

String Quartet No 1

1. Grave (♩ = 46)

legato

Violoncello

4

8

12

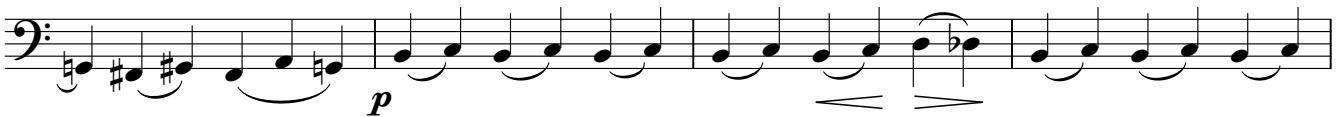

16

29

34

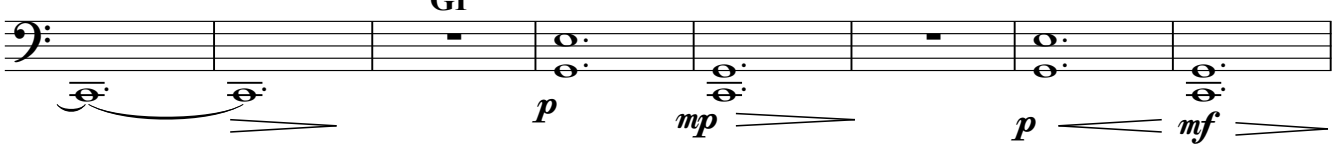

42

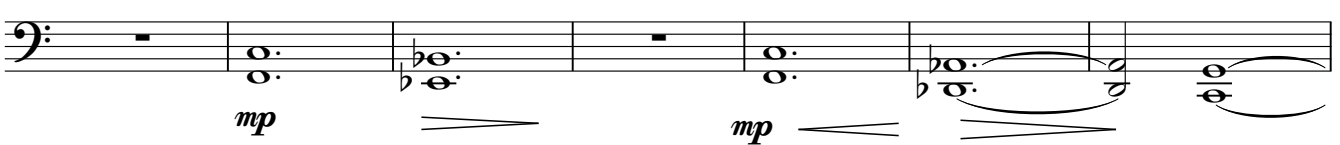

49

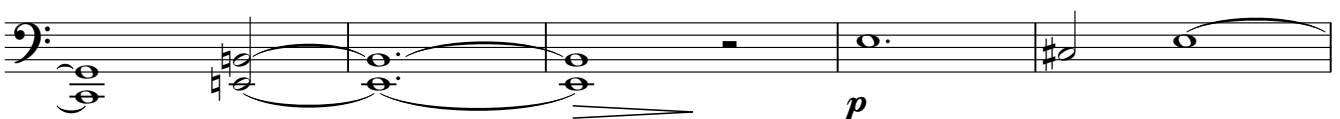

54

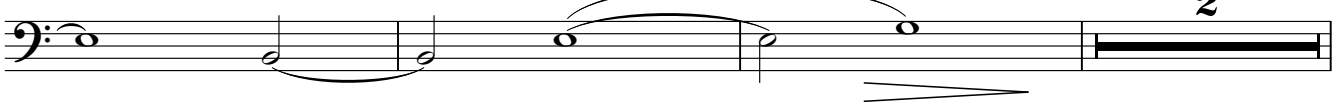

59 con sord.

2

mp pp mp

66

mp p

72

p

77

pp

81

p

85

GP

pp

92

98

GP

p

102

pp

106

2. Moderato (♩ = 72) (Con sord.)

49 senza sord.

81

89

98

106

114

123

140

145

152

157

162

167

175

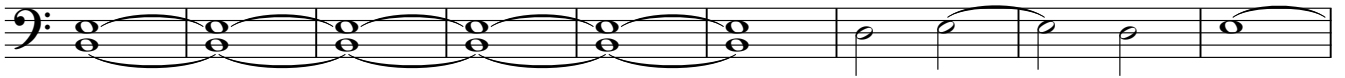

184

191

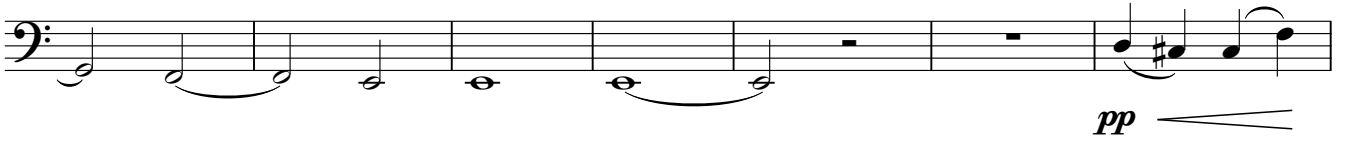

198

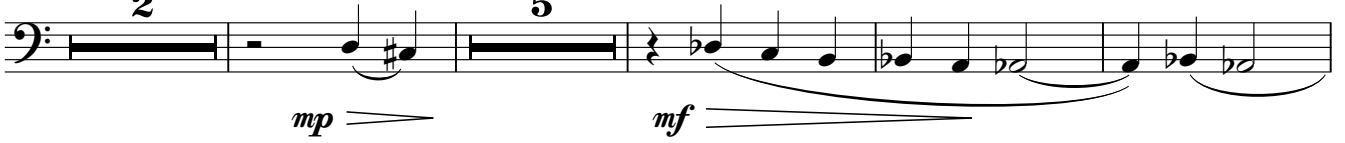

209

216

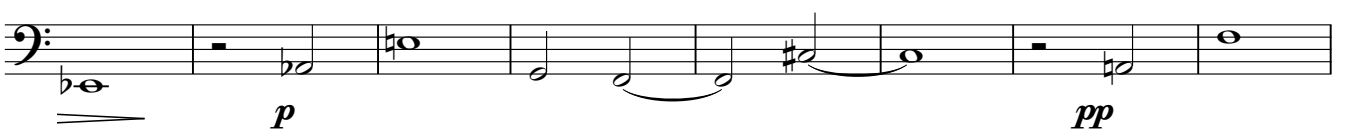

224

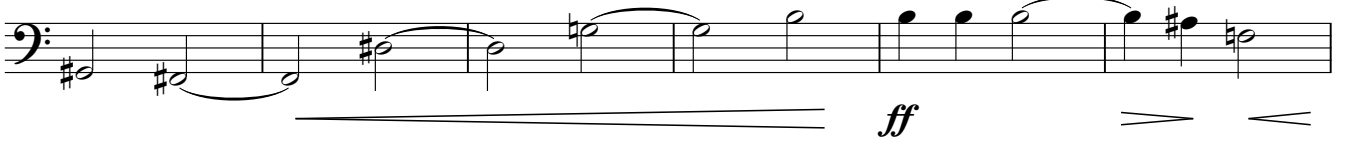

230

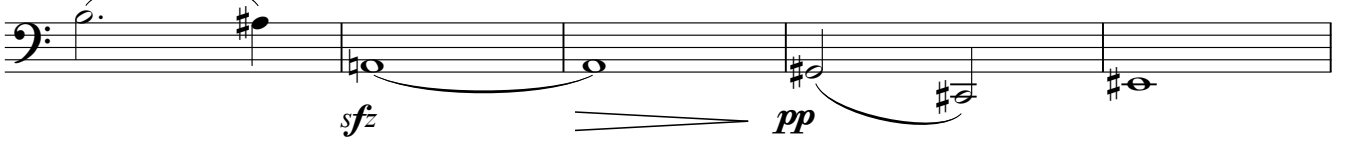

235

240 con sord. 5

f *pp*

253

262

270

p *f*

279

f

287

p *pp*

295 6

pp *ppp*

306

81

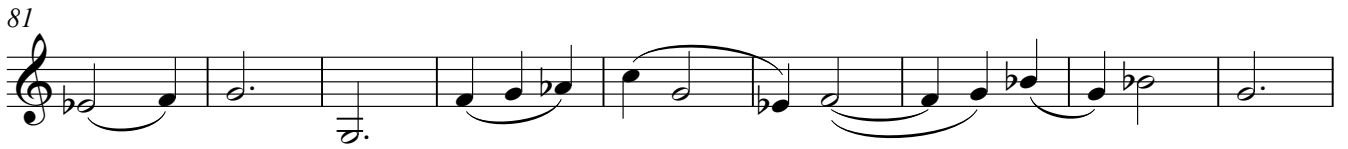

90

98

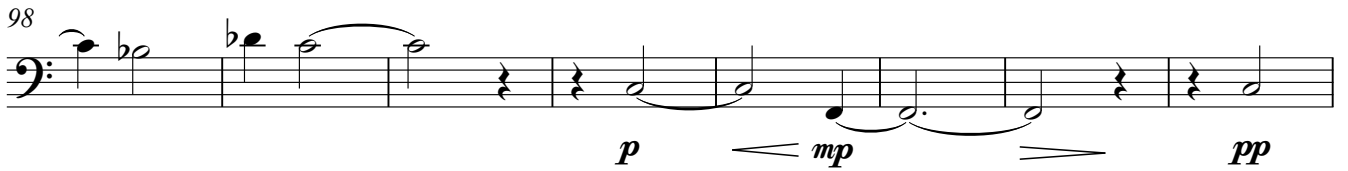

106

116

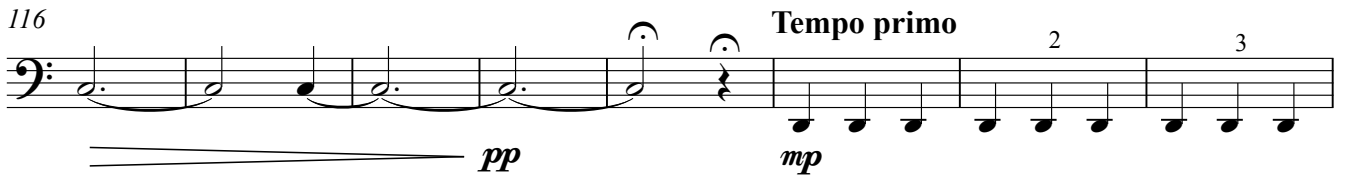

124

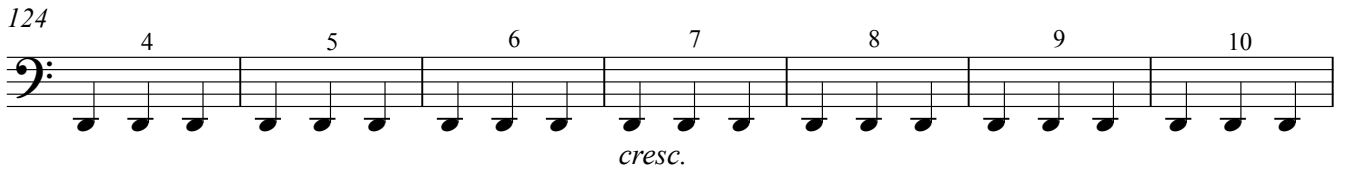

131

137

144

151

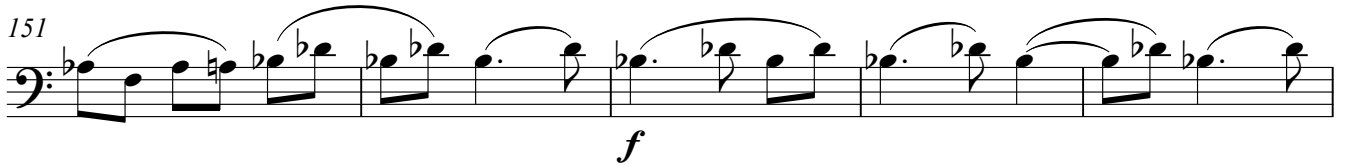

156

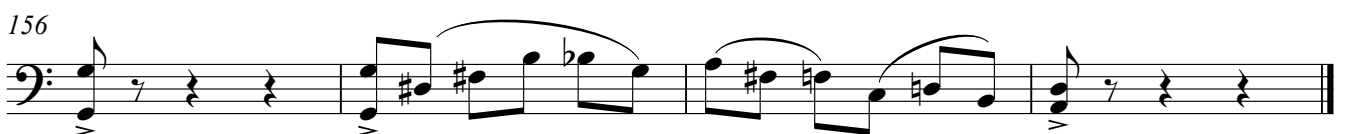

4. Adagio

10

p

15

cresc. *mf*

20

p

26

32

mp

37

mp

42

pp *mp* *mf* *cresc.*

46

f

50

pesante

54

ff

57

pizz. *arco*

pp

60

6

con sord.

p

70

ppp

pp

75 *cresc.* *f*

80 *p* *pp* *p*

84 *5/4* *6/4* *5/4*

88 *mp* *pp*

93 *b* *#* *b* *#* *b* *#*

99 *p* *mp*

105 *f* *p*

110 *pizz.* *pp*

114 *pp*

118

122

126

130