

Violino I

# PAVANE & CHACONNE

HENRY PURCELL (1658-1695)

## Pavane

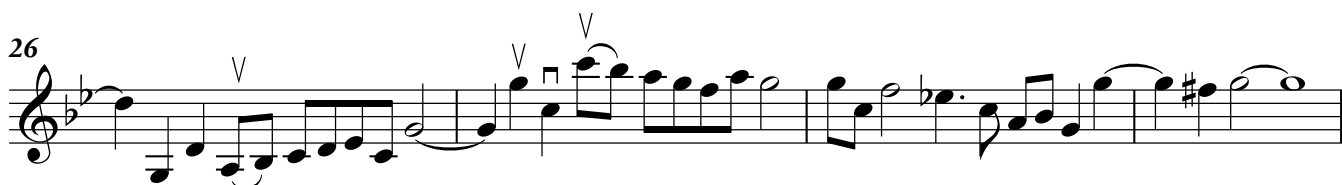
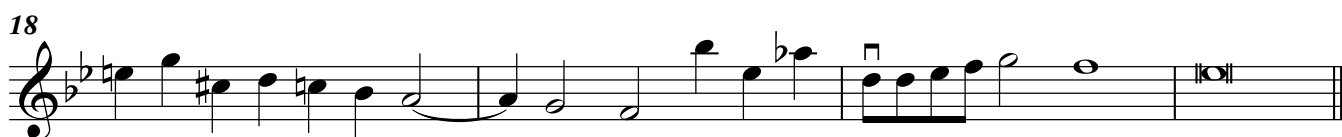

## Chaconne

Violino I

20

26

31

37

42

48

54

59

66

72

78

Violino I

83

90

97

103

110

118

125

131

136

142

148

*[pp]*