Prelude in B minor
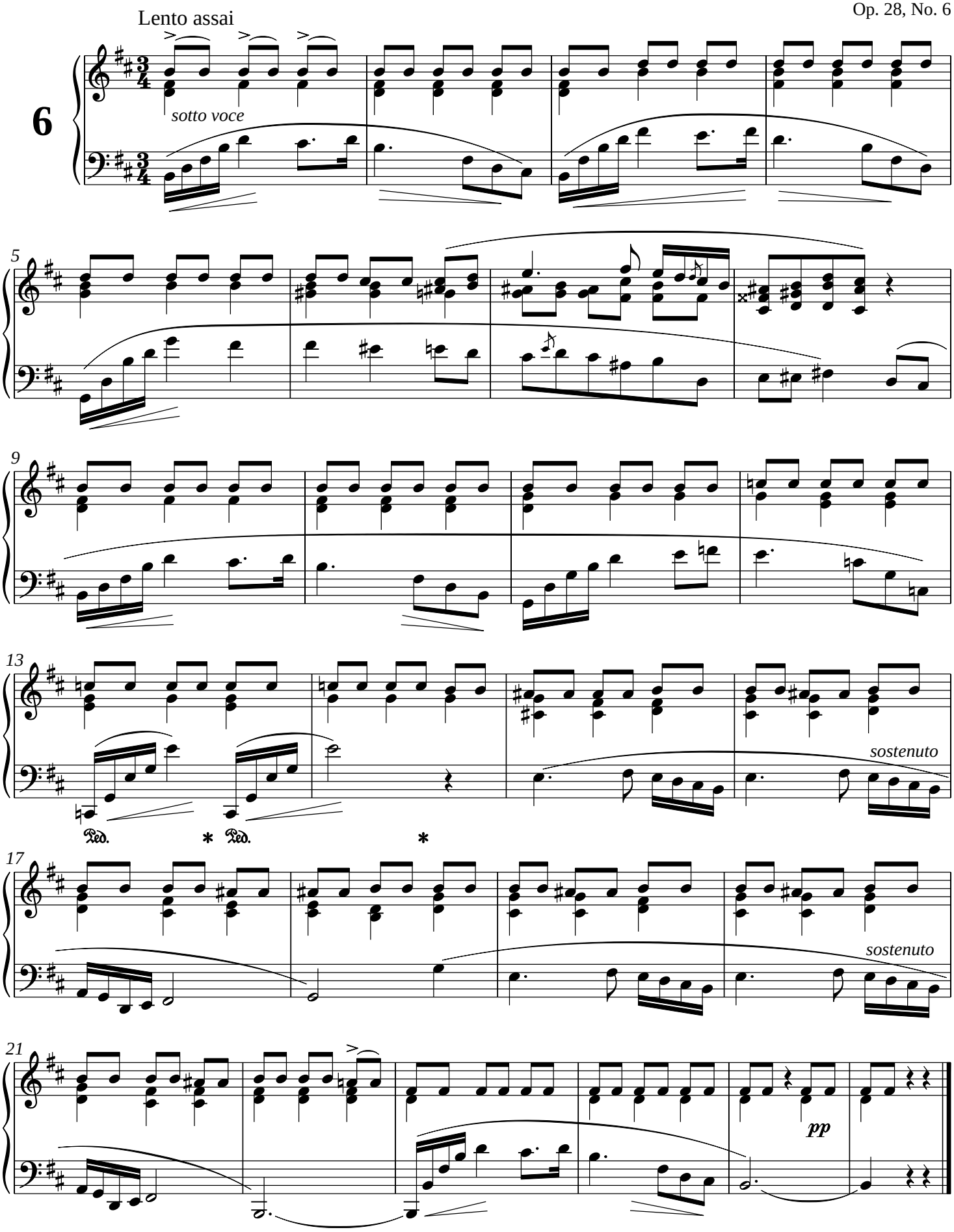
Frédéric Chopin
Op. 28, No. 6