

D 62

A MONSIEUR NIELS W. GADE.

Andante et Allegro

POUR

Piano et Violon

COMPOSÉ

par

Emil Martmann.

OP. 12.

PR. 1 Thlr.

Propriété de l'Editeur.
Enregistré aux Archives de l'Union.

LEIPZIG, FR. KISTNER.
(MÉDAILLE D'OR DE L'EMPEREUR D'AUTRICHE.)

3558.

A MONSIEUR NIELS W. GADE.

Andante et Allegro

POUR

Piano et Violon

COMPOSÉ

par

Emil Martmann.

OP. 12.

PR. 1 Thlr.

Propriété de l'Éditeur.
Enregistré aux Archives de l'Union.

LEIPZIG, FR. KISTNER.
(MÉDAILLE D'OR DE L'EMPEREUR D'AUTRICHE)

3558.

ANDANTE ET ALLEGRO.

Andante maestoso M. M. ♩ = 66.

Emil Hartmann Op. 12.

VIOLINO.

PIANOFORTE.

Andante maestoso.
Melodia ben marcato

p sempre e leggero

Pedale

smorz

p

molto

espress.

p

accelerando et cresc. *riten.* *f* *pp espress.*

mf *colla parte* *riten.* *pp*

smorz. **Allegro molto, appassionato** *M. M.* $\text{♩} = 104.$

Allegro molto, appassionato.

pp *p* *p legato* *Qd.* *poco marcato*

f

molto espress. *pp et sempre tranquillo*

f ben marc.

sempre Ped.
3558

sin. des. sin. des.

sin. des. sin.

Andante.

f *p* *f* *p* *riten.* *a tempo* *ppp*

des. *molto legato* *tranquillo* *ppp* *ppp*

8va basso

pp poco a poco cresc.

f *pp*

o

smorz.

Pizz.

Arco.

p cantabile e dolce

smorz.

p

pp

f *dim.*

p *pp*

2. Ed.

3558

12

cresc.

cresc.

f

ff *ben marcato*

p

dim.

dim.

1 2 3 4

3

3

3558

Dynamics and performance instructions:

- pp* (pianissimo) at the beginning of the first system.
- poco marc.* (poco marcato) in the first system.
- f* (forte) at the beginning of the second system.
- p* (piano) in the second system.
- dol sempre* (dolcissimo sempre) at the beginning of the third system.
- mf* (mezzo-forte) in the fourth system.

E *segue.*

f marcato

p *f*

p *f*

Q

ff *con brio*

Q

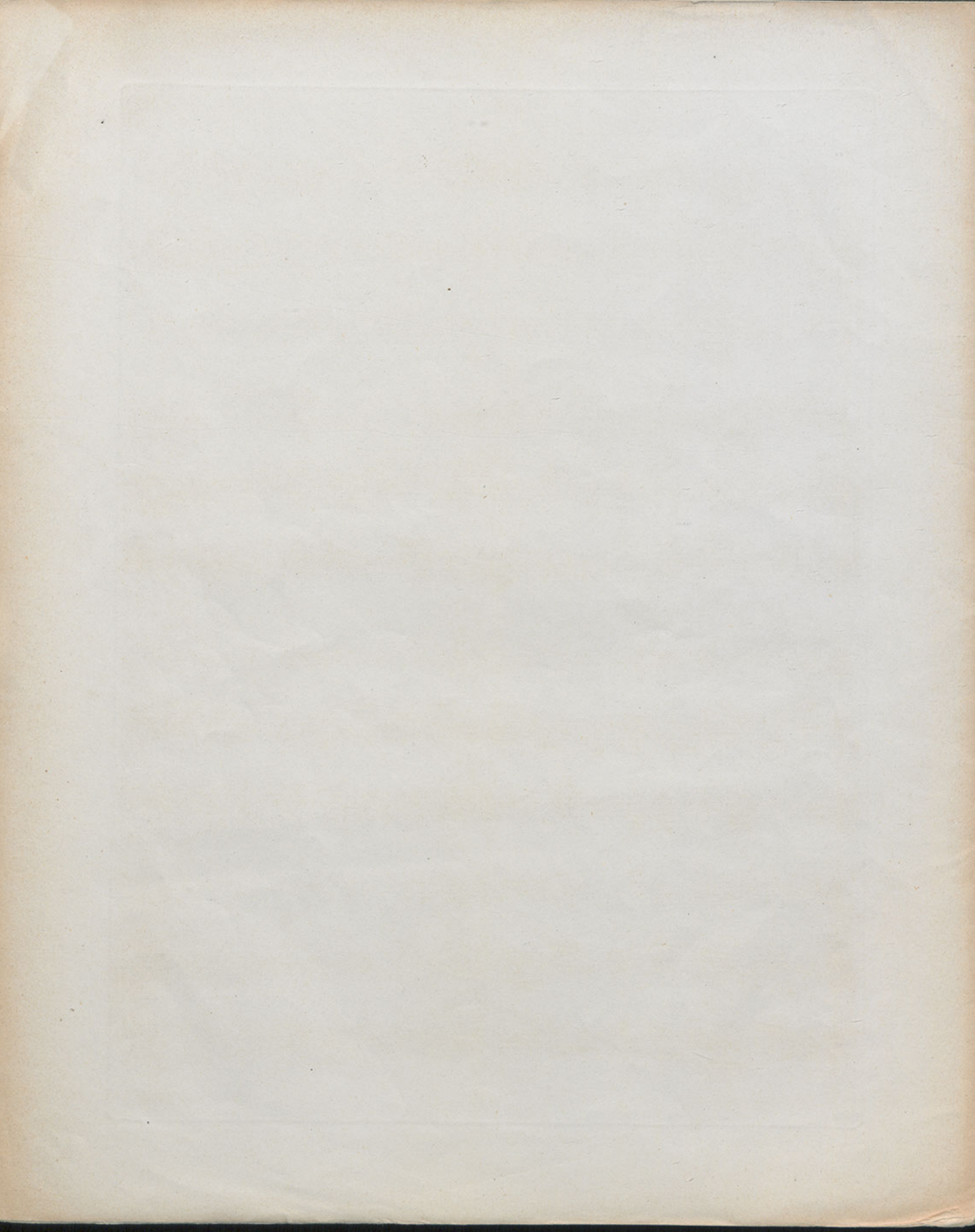

ANDANTE ET ALLEGRO.

1

VIOLINO.

Andante maestoso M. M. $\text{♩} = 66.$

Emil Hartmann Op. 12.

poco rall.

Quasi Recit.

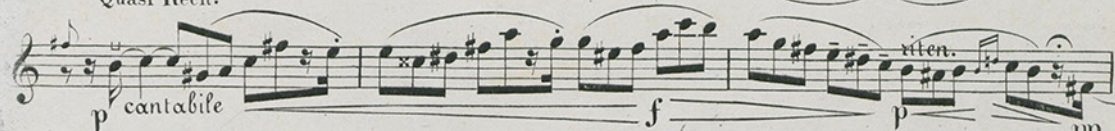

Piu moto.

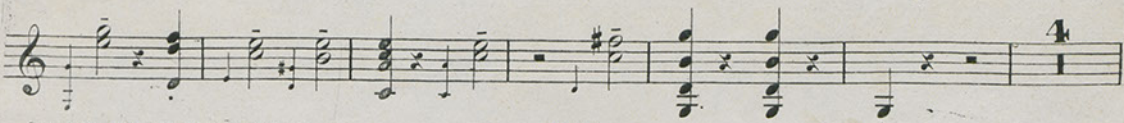
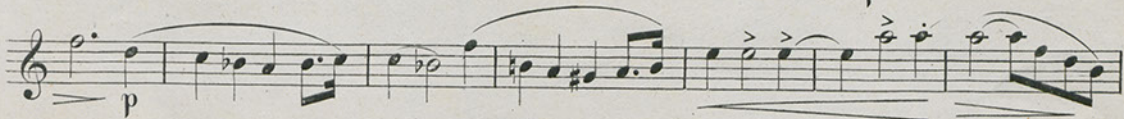
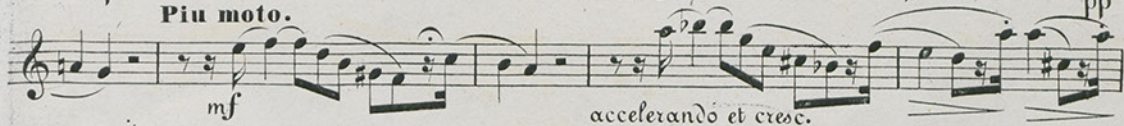

VIOLINO.

VIOLINO.

VIOLINO.

- Staff 1: *p*, *fp*, *cresc.*
- Staff 2: *f*, *ff*, *D*
- Staff 3: *p*
- Staff 4: *dim.*, *pp*
- Staff 5: *p*, *dolce sempre*

VIOLINO.

FINE.