

RÊVERIE RUSSE

GRAND DUO

ERNEST CAVALLINI

Andante sostenuto.

FLAUTO.

CLARINETTO in B.

(M. M. 50)

PIANO.

Propriété G. RICORDI & C. - MILAN.

q 39541 q

Tous droits d'exécution, reproduction et d'arrangement réservés.

Allegretto.

Allegretto.

Un poco più mosso.

Un poco più mosso.

1º Tempo.

1º Tempo.

p

p

p

1^o Tempo.

dolce.

dolce.

1^o Tempo.

p

ped.

rall. sempre.

rall. sempre.

f

f

f

rall.

rall.

rall.

pp

Composé par le Chevalier

ERNEST CAVALLINI

Clarinettiste-solo de S.M. l'Empereur de Russie

et dédié à son ami

Adolphe Leroy

*Clarinettiste-solo de l'Académie Impériale de Musique,
de la Société des concerts du Conservatoire,
et de la Musique de S.M. l'Empereur des Français*

39341

Tous droits d'exécution, reproduction
et d'arrangement réservés.

(Imprimé en Italie)

G. RICORDI & C.
Editeurs-Imprimeurs

MILAN · ROME · NAPLES · PALERME · LONDRES
LEIPZIG · BUENOS-AIRES

PARIS · SOC. ANON. DES ÉDITIONS RICORDI
NEW-YORK · G. RICORDI & CO., INC.

Fr. 7. - majoration comprise

Déposé selon les traités internationaux.
Propriété des Editeurs.

(Printed in Italy.)

RÉVERIE RUSSE

GRAND DUO

ERNEST CAVALLINI

FLAUTO.

Andante
sostenuto.

Tous droits d'exécution, reproduction et d'arrangement réservés.

Propriété G. RICORDI & C.-MILAN.

R 59541 R

408890

FLAUTO.

FLAUTO.

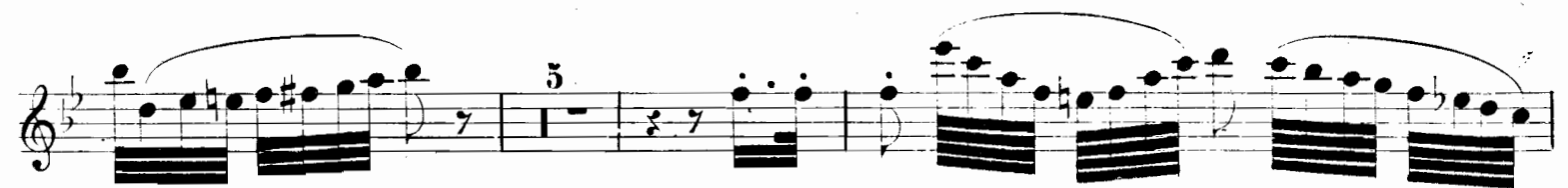
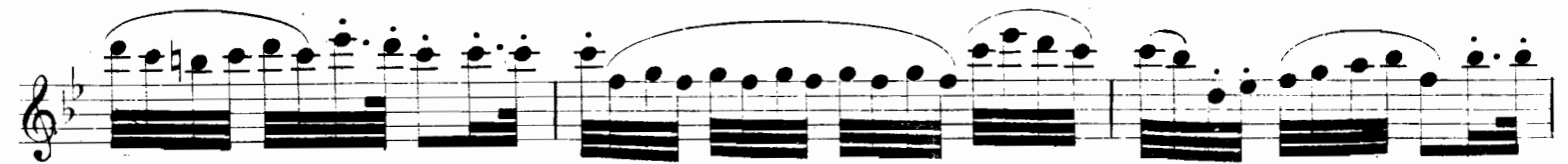

FLAUTO.

Flute musical score, measures 1-10. The music is written on a single staff in treble clef with a key signature of one flat (B-flat). It features a complex melodic line with many slurs and ties. A trill is marked with 'tr' and a flat sign in the first measure. The bottom of the staff contains dense chordal accompaniment. The tempo marking 'rall.' and dynamic 'f' appear at the end of the section.

CLARINETTO

Clarinet musical score, measures 1-10. The music is written on a single staff in treble clef with a key signature of one flat. It features a melodic line with slurs and ties. The tempo marking 'rall.' and dynamic 'f' are present at the beginning. The phrase 'a piacere.' is written above the staff in two places. The bottom of the staff contains chordal accompaniment.

Allegretto.

Flute musical score, measures 11-15. The music is written on a single staff in treble clef with a key signature of one flat. The tempo is marked 'Allegretto.' and the time signature is 6/8. The melody is more rhythmic and includes a trill marked with 'tr' and a flat sign. The bottom of the staff contains chordal accompaniment.

FLAUTO.

Un poco più mosso.

1^o tempo.

rall.

1^o tempo.

rall. sempre

a piacere.

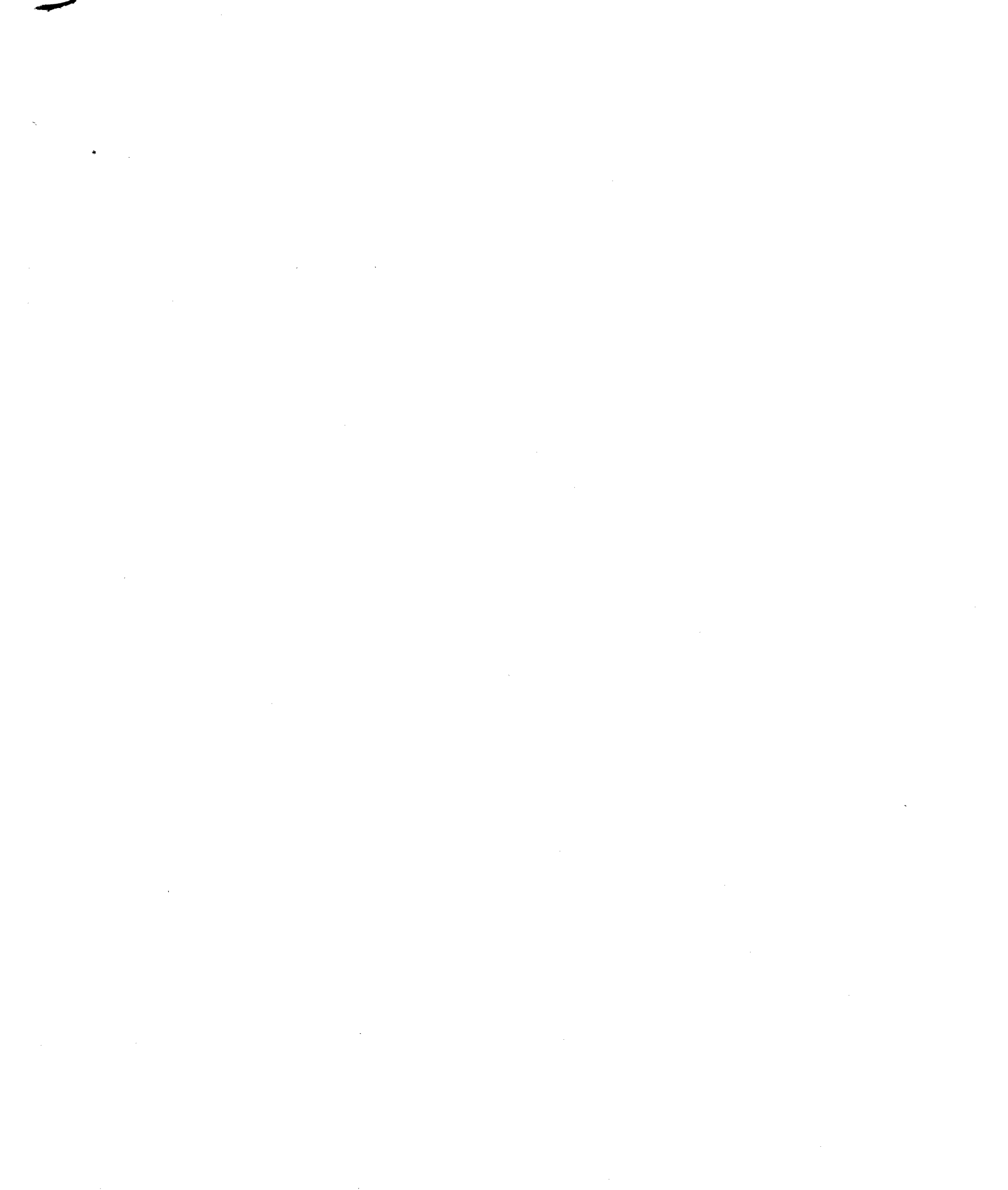

RÊVERIE RUSSE

GRAND DUO

ERNEST CAVALLINI

CLARINETTO in B

Andante sostenuto.

5 2

pp *ff* *p* *p*

4

Tous droits d'exécution, reproduction et d'arrangement réservés.

Propriété G. RICORDI & C. - MILAN.

r 39341 r

408899
CLARINETTO

CLARINETTO

CLARINETTO

CLARINETTO

Un poco più mosso.

