

1

S I X

D U O S

Pour

U N V I O L O N

E T

U N A L T O

*Composées*

*Par*

A. L I D E L.

ŒUVRE III<sup>e</sup>

À LA HAYE chez B. HUMMEL  
ET FILS.

*Prix f. 3.-*

K.4251

K

4251

1

UNIVERSITY OF TORONTO  
LIBRARY

K14257

4

# VIOLINO

## DUETTO I

Eleventh staff of musical notation, featuring a dynamic marking of *p* (piano).

Twelfth staff of musical notation, featuring a dynamic marking of *f* (forte).

Thirteenth staff of musical notation.

Fourteenth staff of musical notation.

# VIOLINO

5

# VIOLINO

## DUETTO II

Moderato

# VIOLINO

7

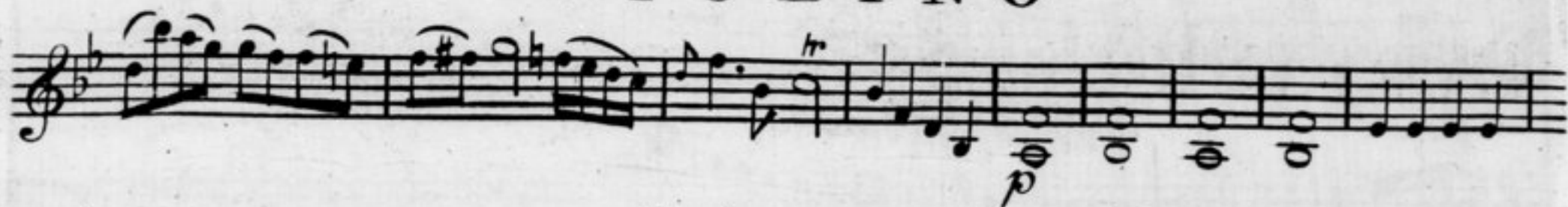

# V I O L I N O

## DUETTO III

Mod.<sup>to</sup> con Spirito

# VIOLINO

## Rondeau

Un poco Andante

Fin

*f*

*p*

D.C.

D.C.

# V I O L I N O

## DUETTO IV

Mod<sup>to</sup> Vivace

# V I O L I N O

11

# V I O L I N O

## DUETTO V

Moderato

# VIOLINO

13

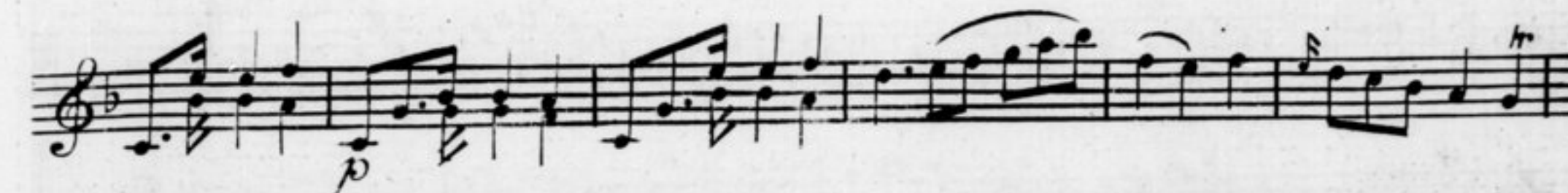

# V I O L I N O

## DUETTO VI

Mod.<sup>to</sup> con Expressione

# V I O L I N O

15

Con Variationi

VARIATION I.

VAR: II.

VAR: III

FIN

S I X

D U O S

Pour

U N V I O L O N

E T

U N A L T O

*Composées*

*Par*

A . L I D E L .

ŒUVRE III<sup>e</sup>.

---

À LA HAYE chez B. HUMMEL  
ET FILS.

K. 4257

Prix f. 3.-

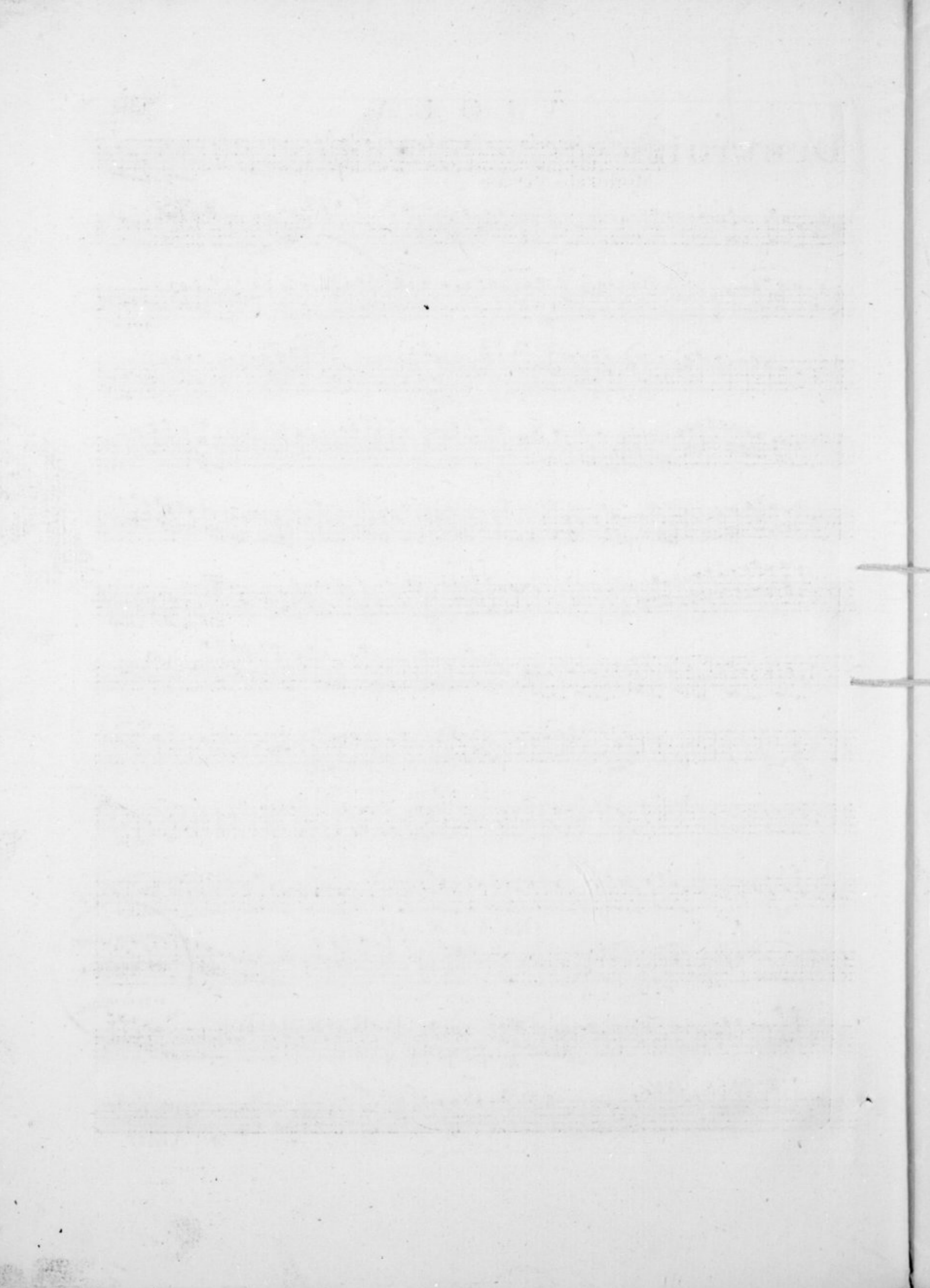

# V I O L A

3

## DUETTO I

Moderato Vivace

K. 4257

Rondeau

V I O L A

DUETTO II

Moderato

# V I O L A

5

## Tempo di Menuetto

# V I O L A

## DUETTO III

Moderato con Spirito

Rondeau

V I O L A

7

*p* Un poco And.<sup>te</sup> *f*

*p* D.C. *p*

D.C. *f*

*p*

# V I O L A

## DUETTO IV

Moderato Vivace

V I O L A

Eleventh system of musical notation for Viola, measures 21-22. It includes a dynamic marking of *p* (piano).

Twelfth system of musical notation for Viola, measures 23-24. It includes dynamic markings of *f* (forte) and *p* (piano).

Thirteenth system of musical notation for Viola, measures 25-26. It includes dynamic markings of *f* (forte) and *p* (piano).

# V I O L A

## DUETTO V

*Moderato*

*f*

*p*

*tr*

*Dolce*

*mf*

*f*

*fp fp*

*f*

*Tempo di Menuetto*

*tr*

*f*

*mf*

*f*

*mf*

*p*

V I O L A

DUETTO VI

Mod.<sup>o</sup> Con Expressione

# V I O L A

Con Variatione

Moderato Gratoso

VARIATION I.

*mf* *p*

VAR: II.

*Solo*  
*Sotto voce*

*Dolce*

VAR: III.

FIN

