

# Magnificat: "Magnificat anima mea"

## Violino II.

Johann Sebastian Bach

Transcr.: D. H. Zanette

52

58

66

71

77

82

87

# Magnificat: "Et exultavit spiritus meus"

## Violino II.

Johann Sebastian Bach

# Magnificat: "Omnes generationes"

## Violino II.

Johann Sebastian Bach

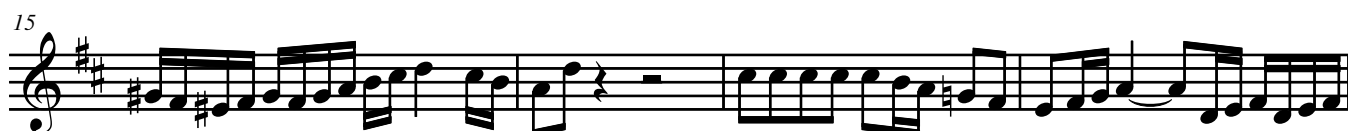

# Magnificat: "Et misericordia a progenie"

Flauto traverso II. Violino II.

Violino II. con sordino.

Johann Sebastian Bach

Transcr.: D. H. Zanette

Magnificat: "Et misericordia a progenie"

30

34

*f*

*p*

# Magnificat: "Fecit potentiam"

## Violino II.

Johann Sebastian Bach

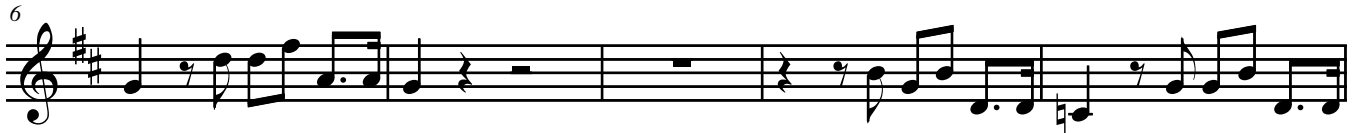

# Magnificat: "Deposuit potentes"

Violini all'unisono.

Johann Sebastian Bach

5

9

12

17

23

28

32

Transcr.: D. H. Zanette

36

36

41

41

44

44

48

48

52

52

57

57

61

61

64

64

# Magnificat: "Gloria Patri"

## Violino II.

Johann Sebastian Bach

