

Quartet for Winds

Gary Bachlund

I. Contrappunto giocoso

♩. = 140

Bassoon

7

13

20

27

37

43

49

57

63

69

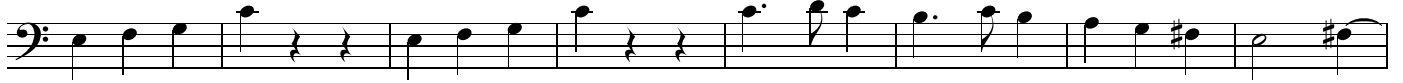

77

85

93

101

107

113

120

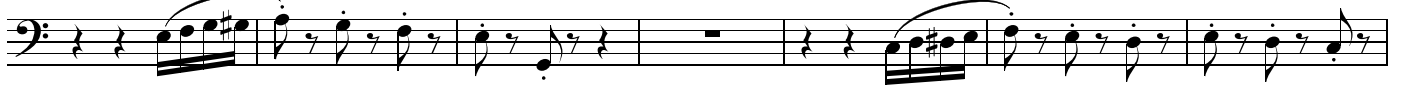

127

133

circa 2' 00"

II. Cantabile

Bassoon $\text{♩} = 80$
mp

7 $\text{♩} = 60$
p

13 $\text{♩} = 80$

19
mp

22 $\text{♩} = 60$
p

27

33

40
mp

44
p

circa 3' 05"

III: Adagio leggiero

♩ = 60

Bassoon

p

9

15

23

30

36

circa 2' 50"

IV. Capriccio

Bassoon

$\text{♩} = 90$

f

5

9

13

18

21

25

29

33

37

42

46

50

55

60

67

71

75

circa 2' 35"