Josef Suttner
Kammervirtuos
München, Kyrein-Str. 3.

# „Introduction und Polonaise"

für

zwei Hörner in E

und

Orchester

v. d. v.

Franz Strauss.

comp. i. J. 1847.

Partitur.

00054271

Josef Suttner
Kammervirtuos
München, Kyffh. Str. 3.

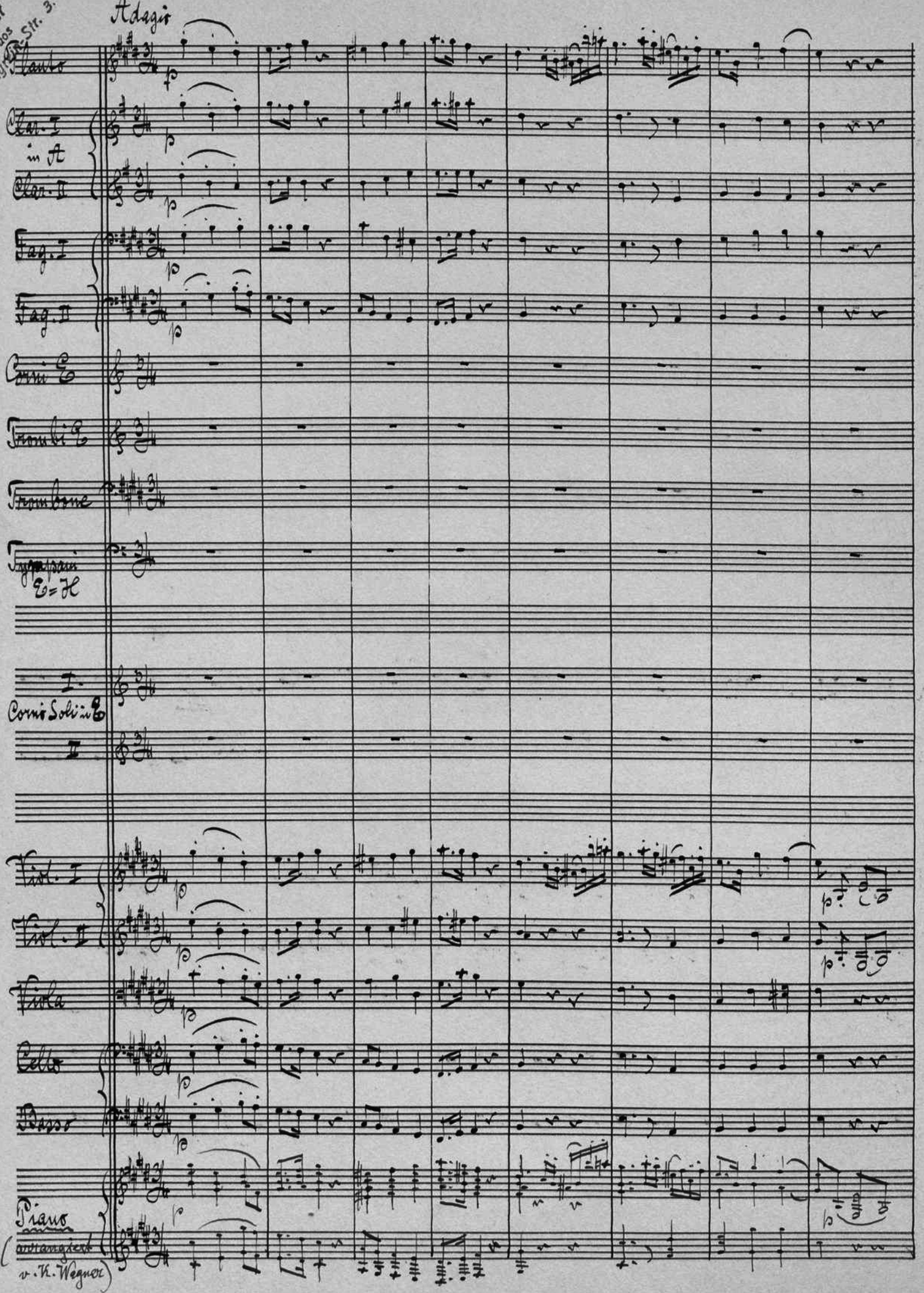

Solo

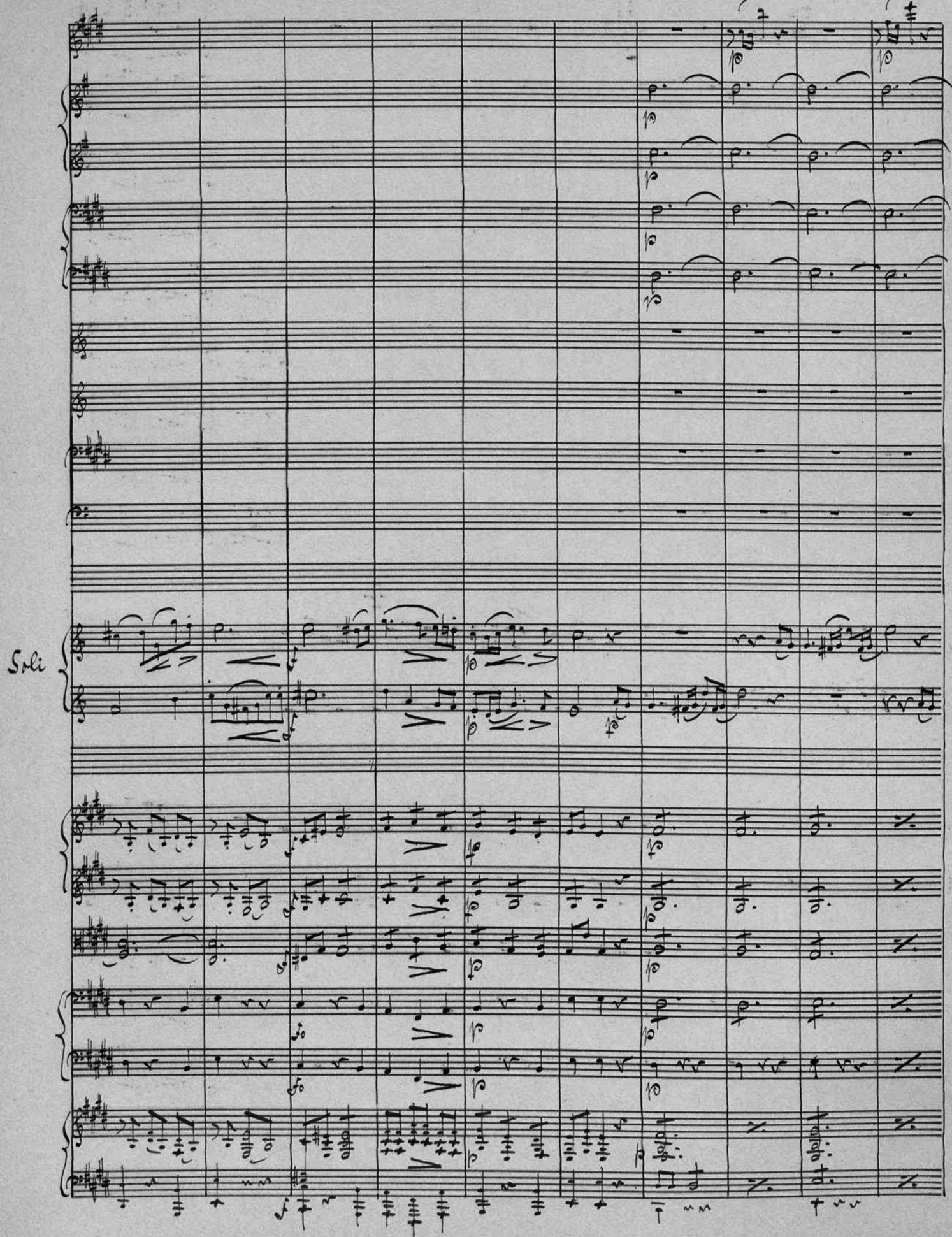
Soli

Tutti

Soli

Soli

00054271

# Polonaise

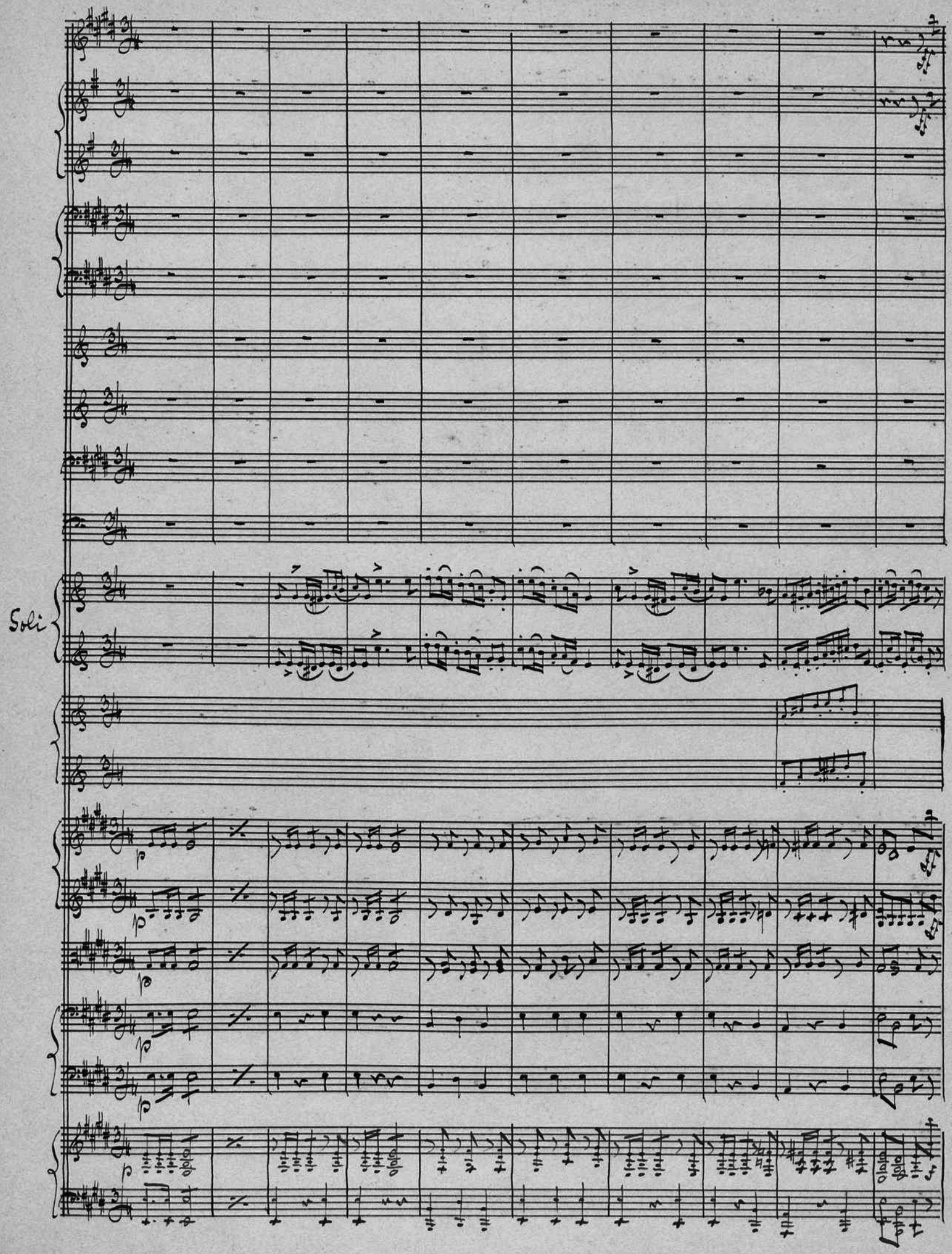

col Viol. I

Soli

Soli

(oder)

Tutti

col Viol. I

Soli

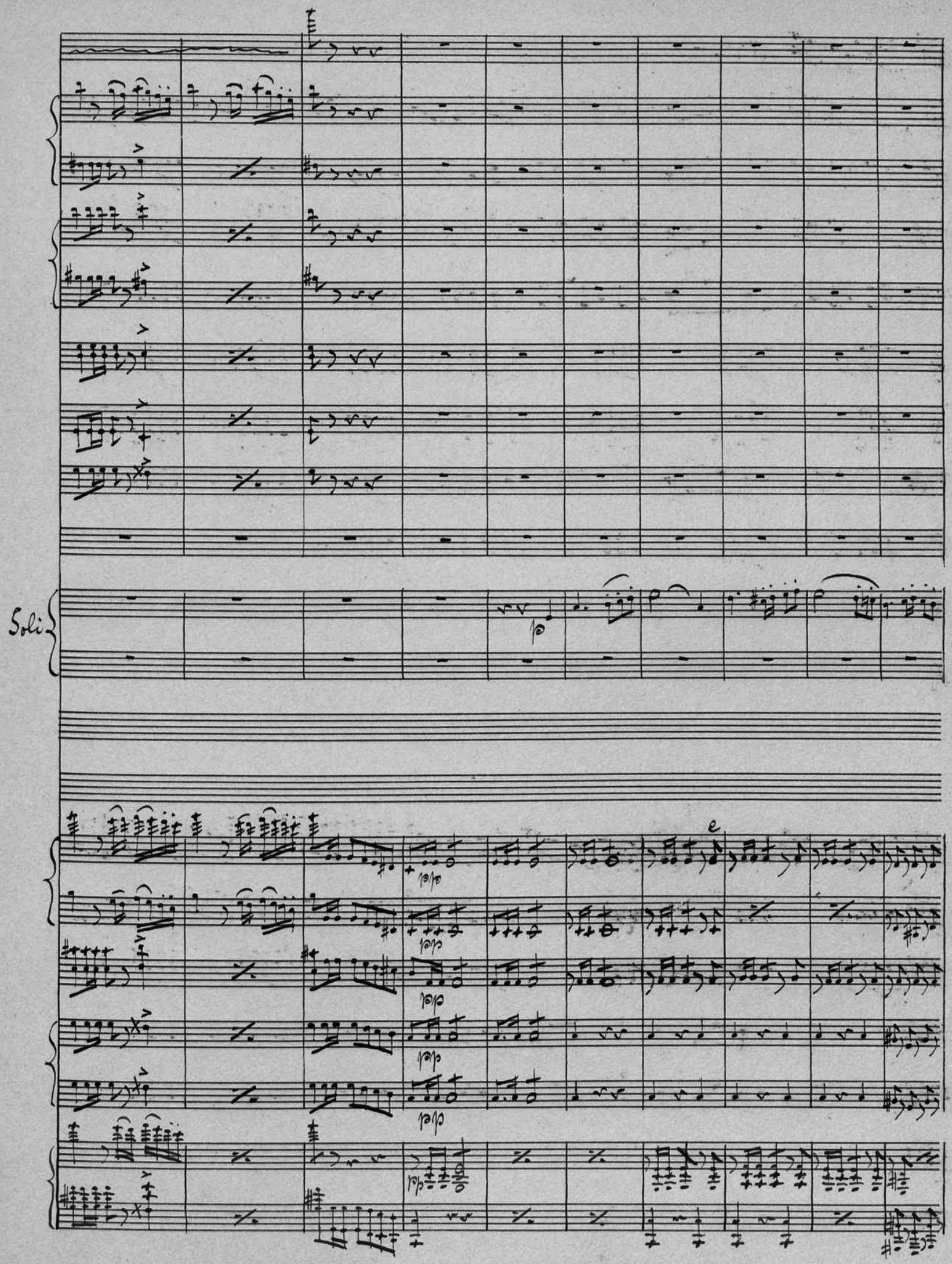
Soli
p
pp
pp
pp
pp
pp
e

Soli

Soli

Soli

00054271

Tutti

Soli

cresc. molto

Soli

I. mal

II. mal
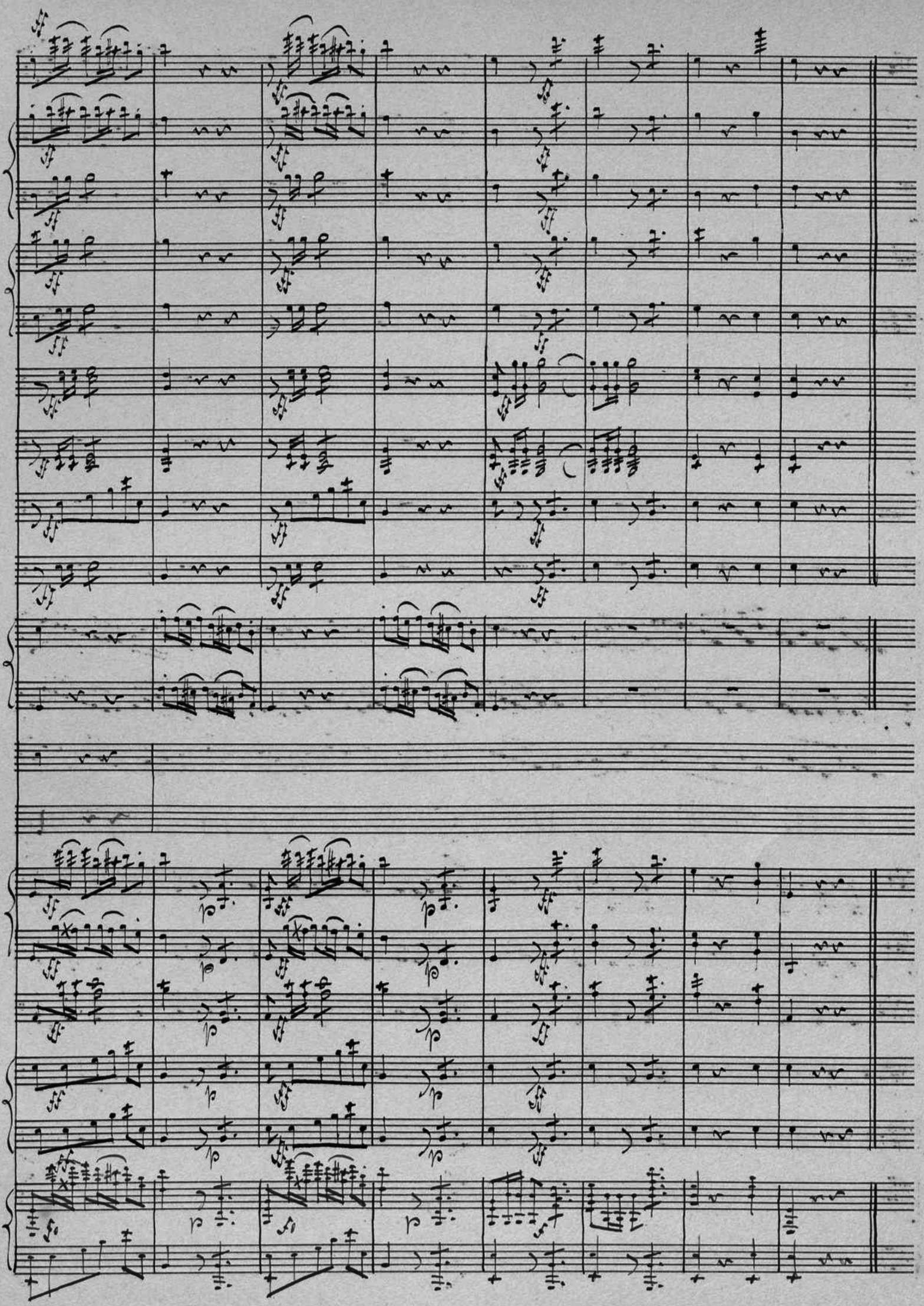
cis