

String quartet in G

Viola

Cipriani Potter

Moderato

p

10

sempre p

17

cresc.

23

sf dim. p

30

39

49

p

57

66

75

p

82 *f* 1. 2. *f*

92 *sf*

98 *sf sf*

106 *p*

114 *pp f*

126

136 *p pp*

143 *f cresc.*

148 *pp*

159 *sf dim. mf p*

169

176 *cresc.*

184

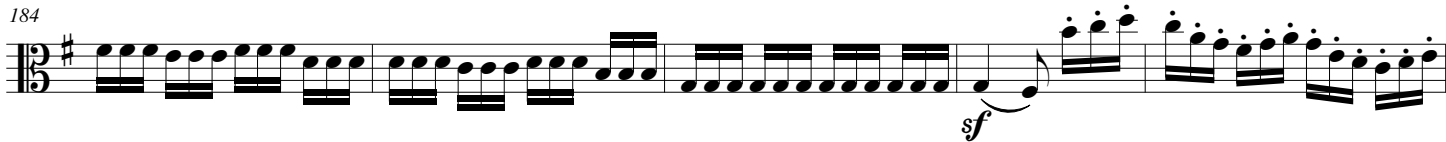

189

197

205

214

224

232

243

253

264

276

284

Andantino

121  Musical notation for measures 121-127. The music is in a bass clef with a key signature of one flat. It features a complex rhythmic pattern with many sixteenth notes. A dynamic marking of *sf* (sforzando) is present in measure 125.

128  Musical notation for measures 128-133. The music continues with similar rhythmic complexity and includes various accidentals.

134  Musical notation for measures 134-145. A hairpin crescendo is shown above the staff. The music features a mix of eighth and sixteenth notes.

146  Musical notation for measures 146-156. A dynamic marking of *ten.* (tension) is placed above the staff in measure 148.

157  Musical notation for measures 157-165. The music continues with intricate rhythmic patterns.

166  Musical notation for measures 166-170. The music features a steady stream of sixteenth notes.

171  Musical notation for measures 171-175. A dynamic marking of *f pizz.* (forte pizzicato) is present in measure 175.

176  Musical notation for measures 176-184. This system includes dynamic markings of *arco p*, *cresc.*, *f pizz.*, *arco p*, and *cresc.*

185  Musical notation for measures 185-192. Dynamic markings of *f* and *p* are used. A *ten.* marking is present at the end of the system.

193  Musical notation for measures 193-199. A *ten.* marking is present in measure 195.

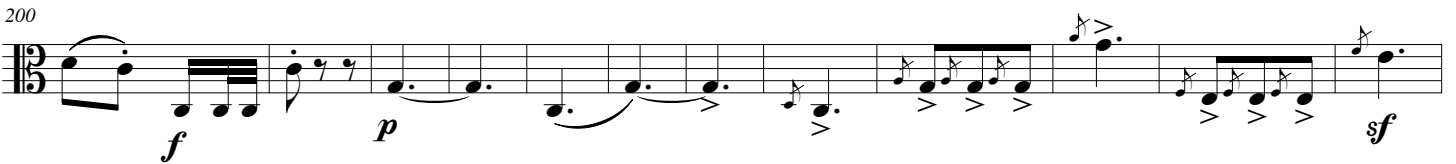
200  Musical notation for measures 200-211. Dynamic markings of *f*, *p*, and *sf* are used. There are also accents and hairpin crescendos.

212  Musical notation for measures 212-218. Dynamic markings of *pp* and *dim.* are used. The system concludes with the instruction *calando e ritardando*.

Scherzo Allegro

Measure 1: *p* *sfp*

Measure 8: *f* *sfp*

Measure 17: *f* *sfp*

Measure 26: *p*

Measure 34: *f*

Measure 44: *p* *cresc.*

Measure 54: *f* *f*

Measure 63: *f*

Measure 71: *p* *f*

Measure 80: *p*

88 pizz.

dim. *p*

96 1. 2. Trio arco

pp *sostenuto*

105 4

cresc. *dim.*

117 4

129 4

f

142 f

152 f

161 p

cresc. *f* *pp*

170 pp

179 cresc.

p

189 3 D.C. Lo Scherzo

dim. *sf*

Allegretto

9 *p*

19

29 -7- *pp* *dim.* *f* *cresc.*

46

58 *p*

68

78

87

96 *cresc.* *dim.* *p*

107

119

218

f

225

233

dim. *p*

245

257

264

cresc.

271

f *pizz.* *p*

281

arco *cresc.*

292

f *p* *p*

301

f

309

p

315

dim. *pp*

322

-7-

pp

340

f

352

pp

363

p

373

p

384

cresc. *p*

395

p

403

p

412

cresc.

422

cresc. *p*

432

441

447

458

469

481

494

508

522
