# Концертиино I

## g-moll (2011)

Allegro (♩= 80-100)

Cembalo

13 Solo

fatto

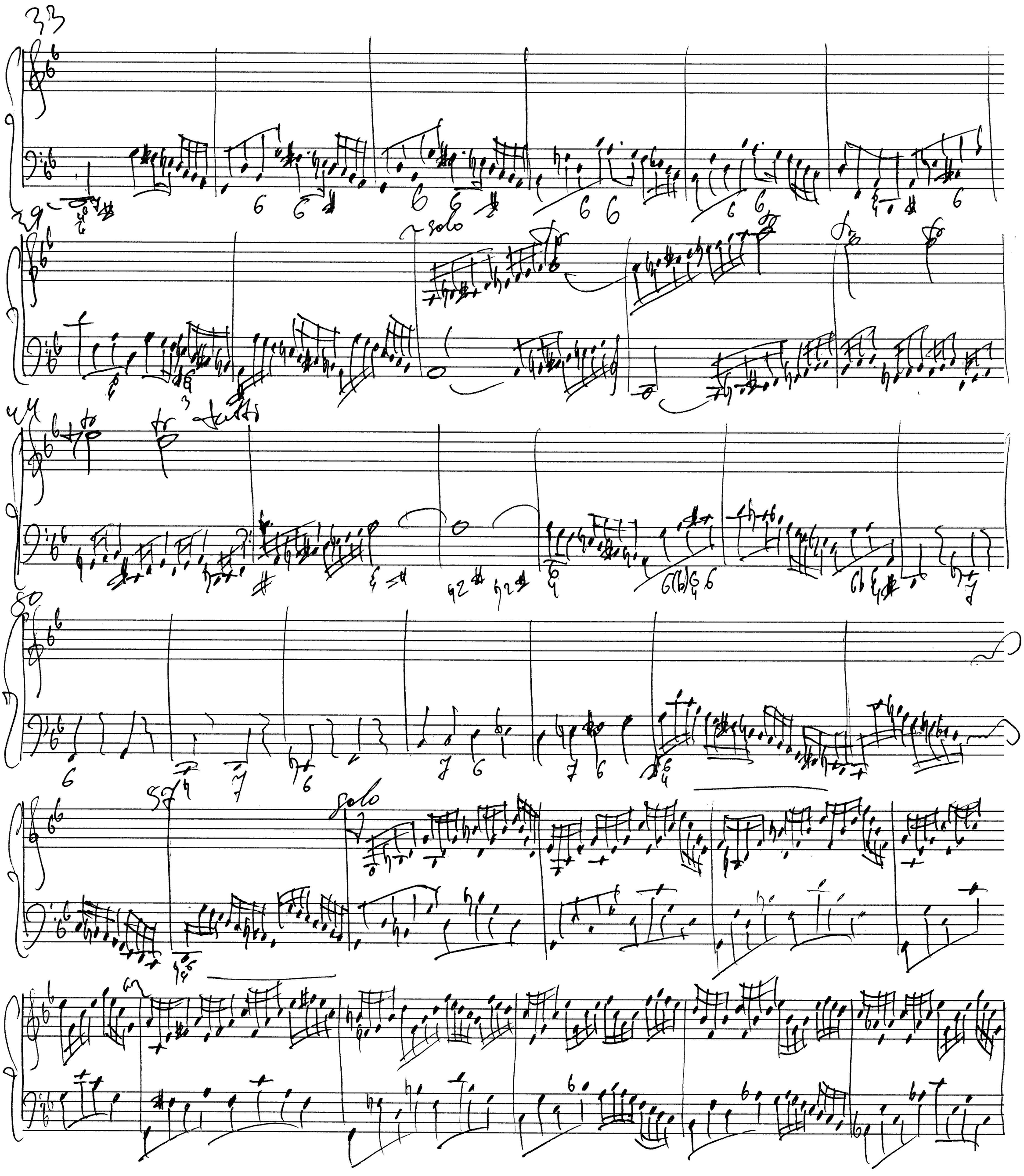
33
~ solo
tutti
solo

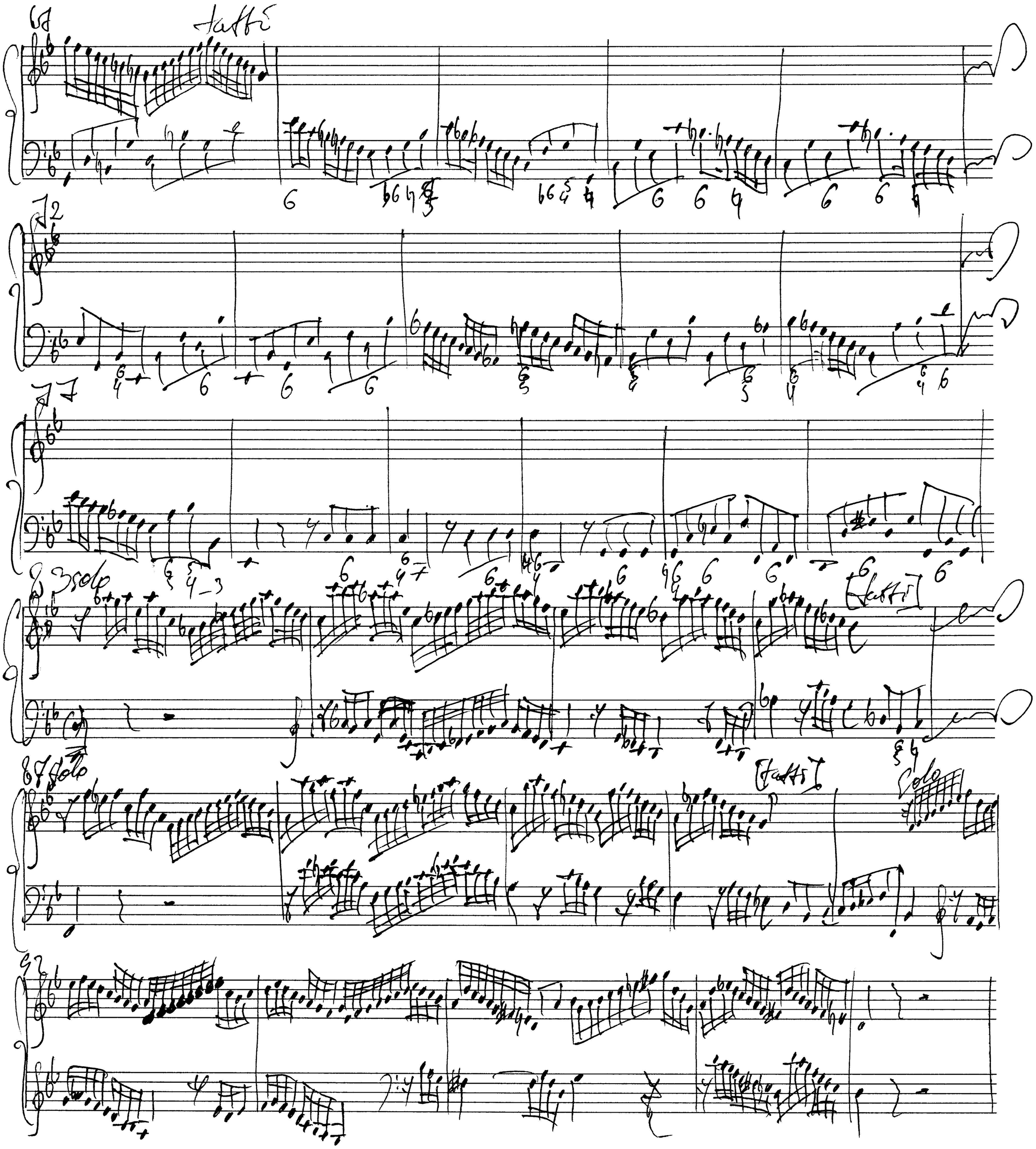
tutti
solo
tutti
solo
tutti
solo

97

102

tutti

solo ad lib.

107

112

tutti

mm. 132-139

=

mm. 1-8