11134816

975.-

London Printed for the Author; and are to be had at his House in Charles-street Westminster. At M.rs Turners the Old Post Office in Russell-street Covent Garden. And at Rich.d Mears Musical Instrument maker; and Musick printer in S.t Pauls Church yard.

Engraven by Tho: Atkins.

Musicus Apparatus Academicus,

Being a Compoſition *of* Two Odes

With VOCAL *&* INSTRUMENTAL

MUSICK

Perform'd in the THEATRE *at*

OXFORD

on Monday July the 13.th 1713.

The Words by the Reverend

M.r IOSEPH TRAPP A.M.

and set to Musick by

WILLIAM CROFT D.r in Musick

Organist & Composer to

His MAJESTY

Maſter of the Children of the CHAPEL ROYAL

and Organiſt of S.t PETERS WESTMINSTER.

11134816

2 Mus.pr. 12269

B S B
MUNCHEN

2?/32/2330

The following Pieces of Musick were Perform'd at OXFORD as a Preparatory Exercise to the taking my Doctor's Degree. And I must always acknowledge the Obliga-tions I have to that Famous University, for the favourable Reception they there met with.

From that time forward they have lain by neglected, as having done their Work and answered the end for which they were Compos'd; and had still done so, had not the Importunity of some Friends, (whose Good will to the Author made them set too great a Value upon his Compo-sitions) prevailed with me to make them publick. If I find they give Satisfaction, I shall be Encouraged to Publish more of the same kind.

11134816

11134816

OVERTURE (1)

Trumpet

Violins

B S B MUNICH

allegro

Adagio

Soft

Soft

Allegro

Allegro

Vers

With noise of Cannon, & of

Ratt ling Drums, with noise of Cannon, & of Ratt

ling Drums, Our Songs of Tri umph our Songs of Tri

umph shall resound no more; no, no, no more; no, no, no more, no, no

more, our Songs of Tri- - - umph ſhall reſound no more; our Songs of Tri- - -
- - - umph ſhall reſound no, no, no more, no, no, no more; our Songs of
Triumph ſhall reſound no more; Crouds ſhall no longer ſhout, Crouds ſhall no longer ſhout, the Con-
- - queror comes, Nor in our Verſe ſhall warlike Thunder warlike Thunder ro- -

ar. nor in our Verse shall warlike Thunder ro

ar: shall warlike Thunder roar.

a Milder, happier Strain we now be gin

a Milder, happier strain we now be-

....gin, Tuneing to Peace, to Peace and Britains Glorious, Glorious Queen. Tuneing to

Peace, to Peace, to Peace and Britains Glorious Glo...rious Queen Britains Glo.....rious Glorious

Queen. Tuneing to Peace, to Peace, to Peace and Britains Glorious Glo.....

Loud

...rious Queen Britains Glo.....rious Glorious Queen.

Soft Loud Soft

The softly breathing Flute and Spri.....ghtly Violin.

The softly breathing Flute, the softly breathing Flute, and Spri..ghtly

Loud

and Spri..ghtly, Spri.....ghtly, Sprightly Violin Turning to Peace,

Soft

Loud

and Britains *Glo* ---------- *rious, Glorious* Queen.

Turning to Peace, *to* Peace & Britains *Glorious* Queen *to* Peace, Peace,

Peace, *to* Peace *and* Britains *Glorious Glo*-----*rious* Queen. *and* Britains *Glo*----------

----------*rious*, Britains *Glorious* Queen.

Chorus

Tuneing to Peace, *to* Peace, *Tuneing to* Peace, *to* Peace, *and* Britains

Tuneing to Peace, *to* Peace, *Tuneing to* Peace, *to* Peace, *and* Britains *Glo.... rious* Queen, Britains

Tuneing to Peace, *to* Peace, *Tuneing to* Peace, *to* Peace

Tuneing to Peace, *to* Peace *Tuneing to* Peace, *to* Peace

Glo.... rious Queen, Britains *Glo* ---------- *rious* Queen.

Glo.... rious Queen, Britains *Glo* ---------- *rious* Queen & Britains *Glo* ----------

and Britains *Glo... rious* Queen, Britains *Glo... rious* Queen. & Britains

and Britains *Glo* ----------

and Britains *Glo*---*rious* Queen. Britains *Glo*---*rious, Glo*---

rious Queen. Britains *Glo*---*rious* Queen. & Britains *Glo*---

rious Queen. & Britains *Glo*---*rious* Queen Britains *Glo*---*rious* Queen.

rious Queen. Britains *Glorious* Quee---n. *and* Britains *Glo*---*rious* Queen. *and*

---*rious* Queen Britains *Glo*---*rious, Glorious* Queen.

rious Glo---*rious, Glo*---*rious* Queen.

and Britains *Glo*---*rious, Glorious* Queen.

Britains *Glo*---*rious* Queen.

and Britains *Glo*.....*rious*,

and Britains *Glo*.....*rious*,

and Britains *Glo*.....*rious* Queen Britains *Glo*.....*rious* Queen.

and Britains *Glo*.....*rious* Queen. *and* Britains *Glo*.....*rious*

Queen & Britains *Glo*.....*rious* Queen. *and* Britains *Glo*.....*rious*

Queen & Britains *Glorious* Queen. *and* Britains *Glo*.....*rious*

and Britains *Glo*.....

Queen, Britains *Glorious, Glorious* Queen. Britains *Glorious,* Britains *Glorious, Glo-----*

Queen. Britains *Glorious, Glorious* Queen. Britains *Glorious,* Britains *Glorious, Glo-----*

Queen Britains *Glorious, Glorious* Queen. Britains *Glorious,* Britains *Glorious, Glorious*

Queen, Britains *Glorious, Glorious* Queen. Britains *Glorious,* Britains *Glorious, Glo-----*

-----rious Queen. *The softly breathing Flute, and sprri...ghtly*

-----rious Queen. *The softly breathing Flute, and sprri...ghtly*

Glorious Queen. *The softly breathing Flute, and sprightly*

-----rious Queen. *The softly breathing Flute, and sprightly*

and ſpri..ghtly, and ſpri.....ghtly, ſprightly Violin.

and ſpri..ghtly, and ſpri...ghtly, and ſpri...ghtly Violin.

and ſprightly, and ſpri..ghtly, ſprightly Violin.

and ſprightly, and ſpri.....ghtly, ſprightly Violin.

Tuneing to Peace, and Britains Glo.....rious,

Tuneing to Peace, and Britains Glo.....rious, Glo...

Tuneing to Peace, and Britains Glorious, Glo.....rious

Tuneing to Peace, and Britains Glorious, Glorious Queen Britains Glo..

Glorious Queen.

Tuneing to Peace,

....rious Queen.

Tuneing to Peace,

Glorious Queen.

Tuneing to Peace,

....rious Queen.

Tuneing to Peace,

to Peace

&Britains *Glo.....rious,*

to Peace &Britains *Glo.....rious, Glorious*

to Peace

&Britains *Glo.....rious*

to Peace

Queen& Britains *Glorious* Queen. Britains *Glo*_____ *rious* Queen Britains *Glorious*

Queen. *and* Britains *Glo*_____ *rious* Queen. Britains

Queen. & Britains *Glo*___ *rious* *and* Britains *Glorious* Queen. & Britains

and Britains *Glo*_____ *Glo*. *rious* Queen Britains *Glorious, Glorious*

and Britains *Glorious* Queen Britains *Glo*_____ *rious, Glorious*

*Glorious Glo*___ *rious* Queen Britains *Glo*_____ *rious Glorious*

*Glo*_____ *rious* Queen. *and* Britains *Glo*_____ *rious*

Queen Britains *Glo*_____ *rious*

Queen.

Queen.

Queen.

Queen.

Hautboy slow

Violins

Peace *is the Song,* Peace *is the Song in*

Peace *is the Song,* Peace *is the*

Pea..ce, *in* Peace, *in* Peace *our Airs conspire:*

Song in Pea...ce *in* Pea.....ce *our Airs conspire:*

Peace *is the Song*, Peace *is the Song*, *in* Pea--ce *in* Pea--ce *in* Peace *our Airs conspire:*

Peace *is the Song*, Peace *is the Song in* Peace *in* Pea---ce *in* Pea---ce *our Airs conspire:*

Let all harsh Notes & jarring discord cease; & jarring discord

Let all harsh Notes and jarring discord cease; and

cease; and jarring, jarring, jarring, jarring Discord cease; and sure no Theme

jarring jarring Discord cease; and jarring Discord cease; and sure no

sure no Theme can better; better fit the Lyre, the Soul of Musick, the Soul of Musick, is the Soul of

Theme sure no Theme can better, better fit the Lyre; the Soul of Musick, ye Soul of Musick, is the Soul of

Peace

Sure no Theme, Sure no Theme, no, no

Peace

Sure no Theme, Sure no Theme, no, no Sure no

Sure no Theme, can better fit the Lyre, the Soul of Musick, the Soul of Musick, is the Soul of

Theme, no Theme, can better fit the Lyre, the Soul of Musick, the Soul of Musick, is the Soul of

Peace *the Soul of Musick,* *the Soul of Musick is the Soul of* Peace. Peace, Peace,

Peace. *the Soul of Musick, the Soul of Musick is the Soul of* Peace. of Peace Peace, Peace.

Peace, *is the Soul of* Peace.

is the Soul of Peace.

Chorus

soft

soft

the Soul of Musick, is the Soul of Peace. the Soul of Musick, is the Soul of Peace. the

the Soul of Musick, is the Soul of Peace. the Soul of Musick, is the Soul of Peace. the

the Soul of Musick, is the Soul of Peace. the Soul of Musick, is the Soul of Peace. the

the Soul of Musick, is the Soul of Peace. the Soul of Musick, is the Soul of Peace. the

Loud soft Loud

Loud

Soul of Peace. the Soul of Musick, is the Soul of Peace. the Soul of Peace. the Soul of Mus....

Soul of Peace. the Soul of Musick, is the Soul of Peace. the Soul of Peace. the Soul of Mus....

Soul of Peace. the Soul of Musick, is the Soul of Peace. the Soul of Peace. the Soul of Mus....

Soul of Peace. the Soul of Musick, is the Soul of Peace. the Soul of Peace. the Soul of Mus....

Soft Loud

Soft

...ick, is the Soul of Peace. the Soul of Peace.

...ick, is the Soul of Peace. the Soul of Peace. the Soul of Musick, the

...ick, is the Soul of Peace. the Soul of Peace. the Soul of Musick, the Soul of Musick,

....ick, is the Soul of Peace. the Soul of Peace.

the Soul of Musick, the Soul of Musick, is the So...ul of Peace. ye So...ul of Musick, is the

Soul of Musick, the Soul of Mus.....ick, the Soul of Musick, of Musick, ye Soul of Musick, is y^e

is ye Soul of Peace. the Soul of Musick, is the Soul of Peace. the Soul of Musick, is the

the Soul of Musick, the Soul of Musick, the Soul of Musick, of Musick is the

Soul of Peace ye Soul of Musick, of Musick, the Soul of Musick, is ye Soul of Peace.

Soul of Peace. the Soul of Musick the Soul of Musick is ye Soul of Peace.

Soul of Peace ye Soul of Musick of Musick the Soul of Musick is ye Soul of Peace.

Soul of Peace ye So---ul of Peace ye Soul of Musick, of Musick, is ye Soul of Peace.

Trumpet

Violins

nor will we ev'ry Mar..tial Trumpet Spare,

nor will we ev'n the Martial Trumpet Spare, the Martial Trumpet, the Martial

Trumpet shall our Consort Share, nor will we ev'n the Martial Trumpet

Spare, The Martial Trumpet, the Martial Trumpet shall our Consort Share,

and So...und the Joys of Peace. and So

und the Joys of Peace,

and so ... und the

Joys of Peace, with Har - mony Har - mony, with Har - mony of

War:

and So ... und the Joys of Peace,

with Har -

mony of War. and Sou...nd the Joys of Peace, with Har...

mony of War. and Sou...nd the Joys of Peace, with Har-

mony of War. with

Har - mony of War.

Violins

Soft

Soft

Soft

Where Mighty Mighty ANNA where

Where Mighty Mighty ANNA where

Where Mighty ANNA

Loud Soft

Loud Soft

Loud Soft

Mighty, Mighty ANNA will thy Glo---------- ries end: Where Mighty, Mighty,

Mighty, Mighty ANNA will thy Glo---------- ries end: Where Mighty, Mighty,

Where Mighty ANNA will thy Glories will thy Glories end: Where Mighty,

4 3* 7 5 9 8 4 3 6 5 4 3* 6 5 4 3* 4 3*

Where Mighty Mighty ANNA where Mighty Mighty ANNA will thy Glo---------ries end: Thou

ANNA *Thou Great*

Where Mighty Mighty ANNA where Mighty Mighty ANNA will thy Glo---------ries end: Thou

ANNA *Thou Great*

Where Mighty ANNA where Mighty ANNA will thy Glories will thy Glories end: Thou

ANNA *Thou Great*

Loud

Loud

Loud

Great thou Great Composer of distracted States:

thou Great Great Composer of distracted States:

Great thou Great Composer of distracted States:

thou Great Composer of distracted States:

Great thou Great Composer of distracted States:

thou Great Composer of distracted States:

6 6 43 67 43 43 43 96 65

soft

soft

soft

where Mighty, Mighty ANNA where Mighty, Mighty ANNA Migh ty

Migh ty ANNA where Mighty, Mighty ANNA where Mighty, Mighty

where Mighty Mighty ANNA where Mighty Mighty ANNA

where Mighty Mighty ANNA where Mighty Mighty

where Mighty ANNA where Mighty ANNA

where Mighty ANNA where Mighty

ANNA where Mighty, ANNA where Mighty ANNA will thy Glories end: thou Great thou Great Com...

ANNA where Mighty ANNA will thy Glories end: thou Great thou Great Com

where Mighty ANNA will thy Glories end: thou Great thou Great Com...

ANNA thou Great thou Great Com...

where Migh..... ty ANNA will thy Glories end: thou Great thou Great Com...

ANNA thou Great thou Great Great Com...

Loud

Loud

Loud

...poser of distracted States:

...poser of distracted States:

Thy Counsels Nations in Sus---

...poser of distracted States:

...poser of distracted States:

...poser of distracted States:

Thy Counsels

poser of distracted States:

Thy Counſels Nations in Suſpence at....tend,

Thy Counſels Nations in Suſpence at.....

pence at.....tend,

Thy Counſels Nations in Suſpence attend,

Thy Counſels

Nations in Suſpence in Suſpence attend,

Thy Counſels Nations in Sus..

Thy Counſels Nations in Suſpence at...tend,

---tend, Thy Counſels Nations in Suſpence in Suſpence attend, & Monarchs from thy

Thy Counſels Nations in Suſpence attend, in Suſpence attend,

Thy Counſels Nations in Suſpence attend, & Monarchs from thy

: Nations in Suſpence attend, in Suſpence attend,

pence attend, Thy Counſels Nations in Suſpence in Suſpence attend, & Monarchs from thy

Thy Counſels Nations in Suſpence attend, in Suſpence attend,

Throne & Monarchs from thy Throne expect their Fates.

Throne & Monarchs from thy Throne expect their Fates.

Throne & Monarchs from thy Throne expect their Fates.

and Monarchs from thy Throne & Monarchs from thy Throne expect their Fates, from thy

and Monarchs from thy Throne & Monarchs from thy Throne expect their Fates, from thy

and Monarchs from thy Throne & Monarchs from thy Throne expect their Fates, from thy

Loud

Loud

Loud

from thy Throne from thy Throne expect their Fates.

Thro---------ne & Monarchs from thy Throne expect their Fates.

from thy Throne from thy Throne from thy Throne expect their Fates.

Throne from thy Throne & Monarchs from thy Throne expect their Fates.

from thy Throne expect their Fates.

Thro---------ne & Monarchs from thy Throne expect their Fates.

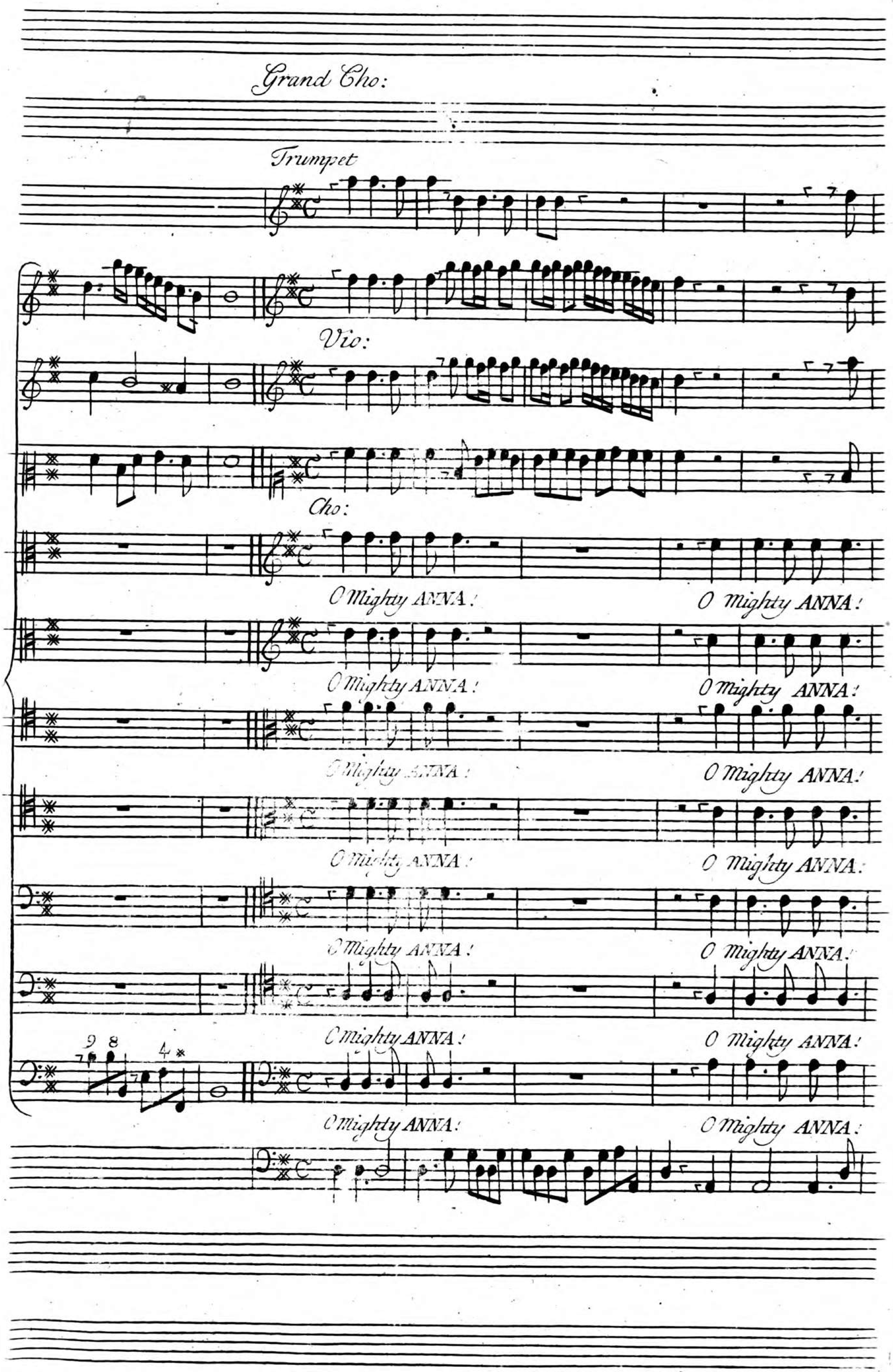
Grand Cho:
Trumpet
Vio:
Cho:
O Mighty ANNA! O mighty ANNA!
O Mighty ANNA! O Mighty ANNA!
O Mighty ANNA! O Mighty ANNA!
O Mighty ANNA! O Mighty ANNA!
O Mighty ANNA! O Mighty ANNA!
O mighty ANNA! O mighty ANNA!
O Mighty ANNA! O Mighty ANNA!

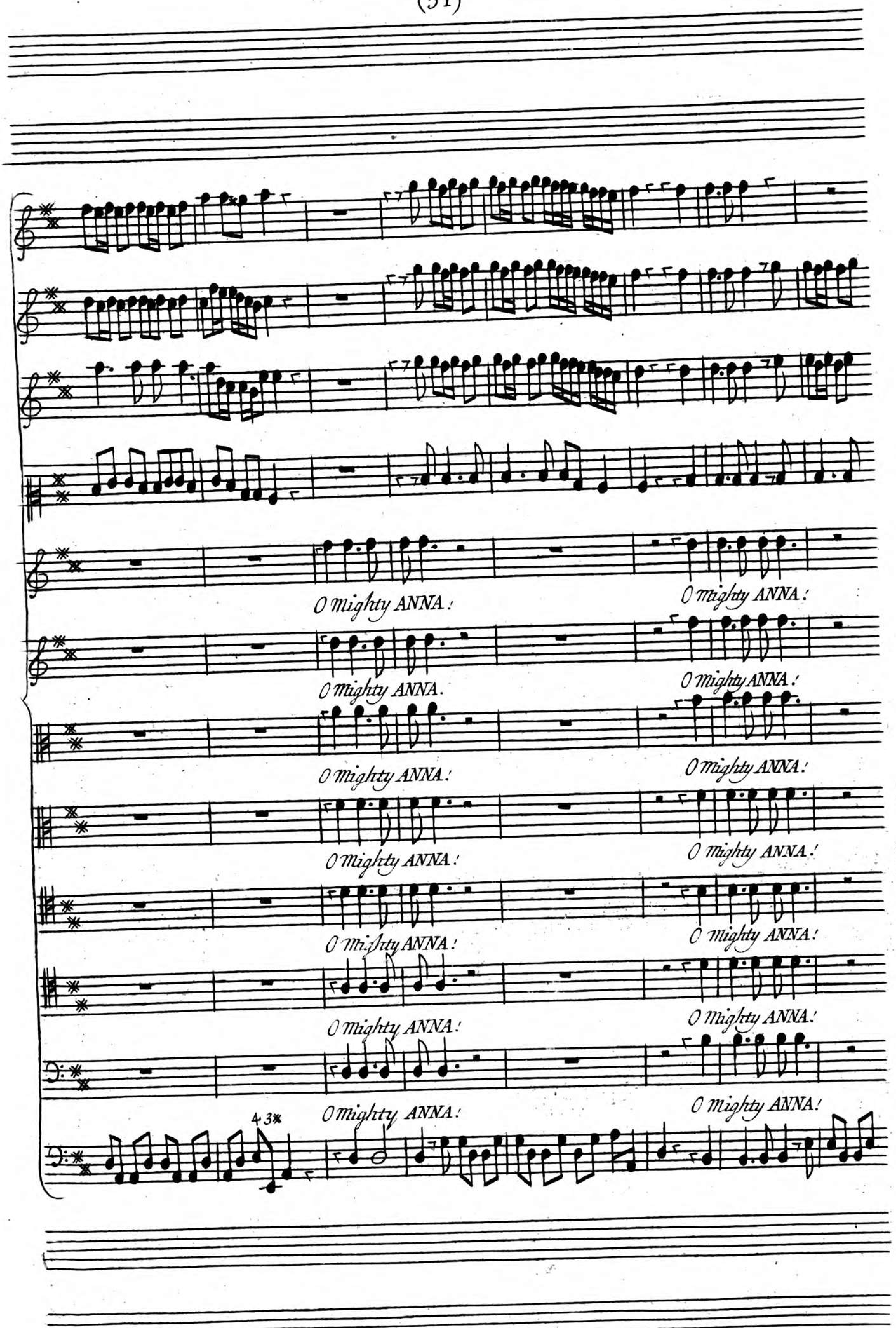
O mighty ANNA!
O mighty ANNA!
O mighty ANNA.
O mighty ANNA!
O mighty ANNA!
O mighty ANNA!
O mighty ANNA!
O mighty ANNA!
O mighty ANNA!
O mighty ANNA!
O mighty ANNA!
O mighty ANNA!
O mighty ANNA!
O mighty ANNA!

Shall in thy pra.....ise Combine, Shall

Shall in thy pra.....ise Combine, Shall

Com.....bine

Nations which lately hostile now re....

Shall in thy Praise Combine,

Nations which lately hostile now re....

which lately hostile now resign their Cause to Thee Shall in thy Praise Combine,

which lately hostile now resign their Cause to Thee Shall in thy Praise Combine,

Shall in thy Pra.....ise Com.....bine, Shall

in thy Praiſe Com....bine, Nations w.ch lately hoſtile now re.....

in thy Praiſe Com.....bine, Nations w.ch lately hoſtile now re.....

.....ſign their Cauſe to thee ſhall in thy Praiſe Com..bine, ſhall

ſign their Cauſe to thee ſhall in thy Prai.....se Com.....bine,

ſhall in thy Prai.....se Com..bine, ſhall in thy Prai...se Com.....bine,

ſhall in thy Prai.....se Com..bine, ſhall in thy Prai...se Com.....bine,

in thy Praiſe Com.....bine, ſhall in thy Praiſe Com.....

sign their Cause to thee shall in thy Praise Com...bine, Nations which lately

sign their Cause to thee shall in thy Praise Com...bine, Nations which lately

in thy Praise Com ..... bine, Nations which lately

shall in thy Pra...ise Combine

shall in thy pra..... ise Com..... bine, which lately

shall in thy Prai..... se Com..... bine, Nations which lately

Nations wch lately hostile now resign their Cau

hostile now resign their Cause now re-sign their Cause to thee shall in thy prai.....se Com

hostile now resign their Cause to thee Nations wch lately hostile now resign their Cause to thee shall in thy praise Com

shall in thy praise Combine shall in thy praise Com.....bine

hostile now resign their Cause to thee thy Praise Com.....bine,

hostile now resign shall in thy prai.....se Com.....bine,

---se to thee now re.....sign their Cause to thee

---bine Nations wch lately hoſtile now reſign their Cauſe to thee now

bine ſhall in thy ſpra-----ise Com--bine, now now re--ſign their Cauſe to

ſhall in thy ſpraiſe Com--bin,---e ſhall in thy ſpraiſe Com-bine, now now re--ſign their Cauſe to

ſhall in thy ſpraiſe Com--bine ſhall in thy ſpraiſe Com--bine now now re-ſign their Cauſe to

ſhall in thy ſpra-----ise Com-bine ſhall in thy ſpraiſe Com bine now now re--ſign their Cauſe to

ſhall in thy ſpraiſe Com----bine now now re--ſign now now re---

ſign their Cause to thee,

thee Nations wch. lately hoſtile now reſign their Cauſe to thee ſhall in thy Praiſe Combine, ſhall

thee to thee ſhall in thy praiſe Com...bine, ſhall in thy pra.....iſe

thee ſhall in thy pra...iſe Com...bine,

thee ſhall in thy pra...iſe Com...bine ſhall in thy pra iſe Com...bine,

ſign their Cauſe to thee, ſhall in thy pra.....iſe ſhall in thy

shall in thy prai..... se Com..... bine,

m thy prai..... se Com.... bine, w.ch lately hostile now resign thair Cause to thee, shall in thy

se Com..... bine, Nations w.ch lately hostile now resign thair Cause to thee shall in thy

shall in thy praise shall in thy praise Com..... bine, shall in thy prai.....

shall in thy praise Com... bine, shall in thy prai.....

Praise Com.... bine, thy praise Com..... bine, Nations

shall in thy praise Combine, shall in thy praise Combine, and all, all, all,

shall in thy praise Combine, shall in thy praise Combine, and all, all, all,

praise Combine, shall in thy prai..... se Combine, and all, all, all,

praise Combine, shall in thy prai..... se Combine, and all, all, all,

praise Combine, shall in thy prai... se Combine, and all, all, all,

se Com... bine, shall in thy prai... se Combine, and all, all, all,

wch lately hostile now resign their Cause to thee shall in thy praise Combine, and all, all, all,

all the agreeing World all the agreeing World in one Grand Chorus joyn: and all

all the agreeing World all the agreeing World in one Grand Chorus joyn. and all,

all the agreeing World all the agreeing World in one Grand Chorus joyn. and all,

all the agreeing World all the agreeing World in one Grand Chorus joyn. and all,

all the agreeing World all the agreeing World in one Grand Chorus joyn. and all

all the agreeing World all the agreeing World in one Grand Chorus joyn. and all,

all the agreeing World all the agreeing World in one Grand Chorus joyn. all

all all all the agreeing World all the agreeing World in one Grand Chorus :

all all all the agreeing World all the agreeing World in one Grand Chorus :

all all all the agreeing World all the agreeing World in one Grand Chorus :

all all all the agreeing World all the agreeing World in one Grand Chorus

all all all the agreeing World all the agreeing World in one Grand Chorus

all all all the agreeing World all the agreeing World in one Grand Chorus

all all all the agreeing World all the agreeing World in one Grand Chorus

all all all the agreeing World all the agreeing World in one Grand Chorus

and Monarchs from thy Throne & Monarchs from thy Throne expect their Fates, from thy

and Monarchs from thy Throne & Monarchs from thy Throne expect their Fates, from thy

and Monarchs from thy Throne & Monarchs from thy Throne expect their Fates, from thy

Loud

Loud

Loud

from thy Throne from thy Throne expect their Fates.

Thro:_____ne & Monarchs from thy Throne expect their Fates.

from thy Throne from thy Throne from thy Throne expect their Fates.

Throne from thy Throne & Monarchs from thy Throne expect their Fates.

from thy Throne expect their Fates.

Thro_____ne & Monarchs from thy Throne expect their Fates.

Grand Cho:

Trumpet

Vio:

Cho:

O Mighty ANNA!

O Mighty ANNA!

O Mighty ANNA!

O Mighty ANNA!

O Mighty ANNA!

O Mighty ANNA!

O Mighty ANNA!

O Mighty ANNA!

O Mighty ANNA!

O Mighty ANNA!

O Mighty ANNA!

O Mighty ANNA!

O Mighty ANNA!

O Mighty ANNA!

O Mighty ANNA!

O Mighty ANNA!

O Mighty ANNA!

O Mighty ANNA!

O Mighty ANNA!

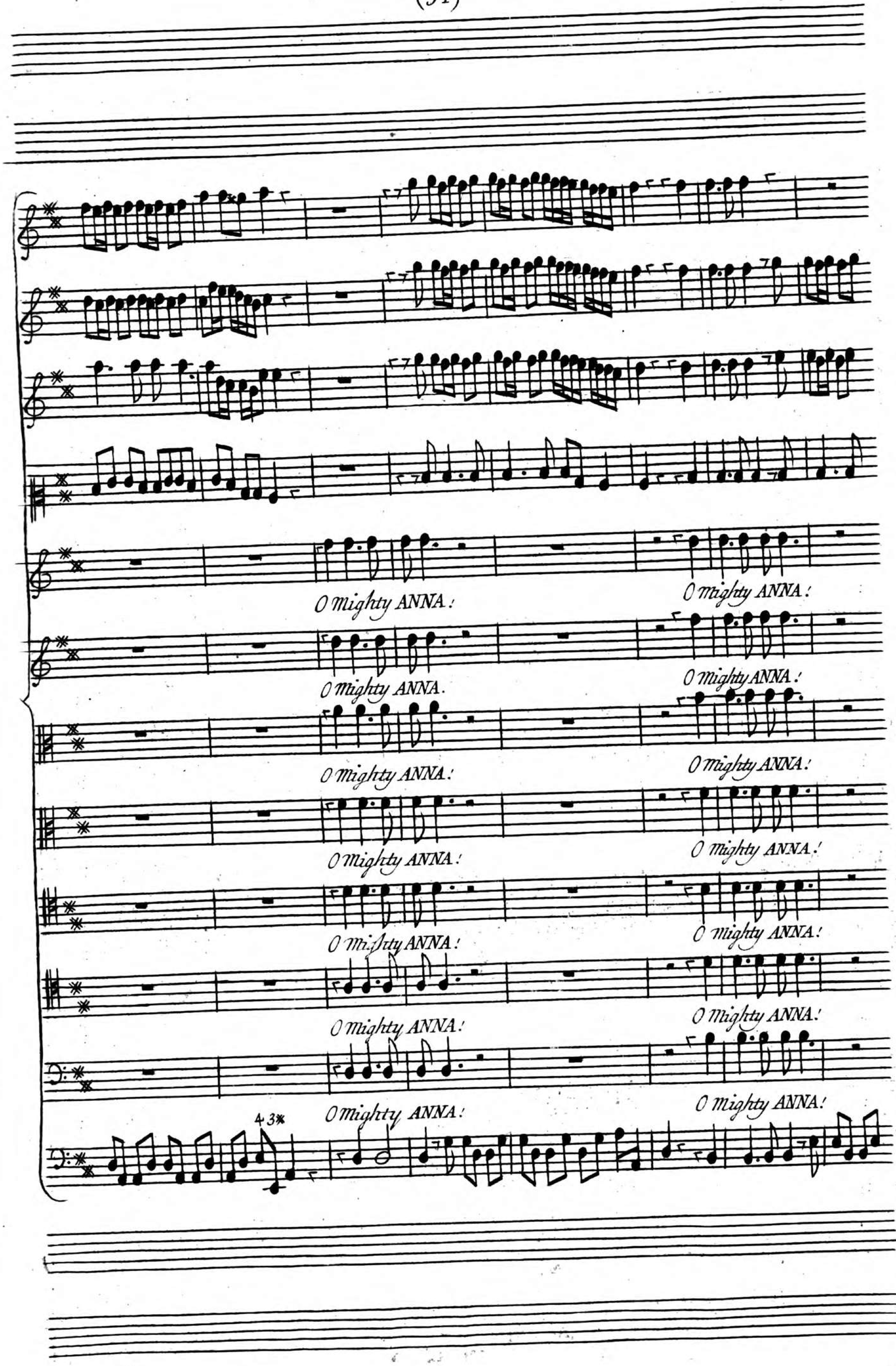
4 3*
O Mighty ANNA!
O Mighty ANNA!
O Mighty ANNA.
O Mighty ANNA!
O Mighty ANNA!
O Mighty ANNA!
O Mighty ANNA!
O Mighty ANNA!
O Mighty ANNA!
O Mighty ANNA!
O Mighty ANNA!
O Mighty ANNA!
O Mighty ANNA!
O Mighty ANNA!
O Mighty ANNA!
O Mighty ANNA!

Where will thy Glo____ries end; thy Glo___ries end; thy Counsels Nations in suspence at

Where will thy Glo___ries end; thy Glo___ries end; thy Counsels Nations in suspence at

Where will thy Glo___ries end; thy Glo____ries end; thy Counsels Nations in suspence at

Where will thy Glo____ries end; thy Glo__ries end; thy Counsels Nations in suspence at

Where will thy Glo____ries end; thy Glo___ries end; thy Counsels Nations in suspence at

the same

Where will thy Glo____ries end; thy Glo___ ries end; thy Counsels Nations in Suspence at

Faster

tend,

tend,

tend,

tend,

tend,

tend,

tend,

Shall in thy Prai-----se

tend, Nations

faster

Shall in thy Pra-----ise Combine

tend, Nations which lately hostile now resign their Cause to Thee shall in thy Praise Combine

Shall in thy pra.....ise Combine, Shall

Shall in thy pra.....ise Combine, Shall

Com.....bine

Nations which lately hostile now re....

Shall in thy Praise Combine,

which lately hostile now resign their Cause to Thee, shall in thy Praise Combine,

which lately hostile now resign their Cause to Thee shall in thy Praise Combine,

Shall in thy Pra.....ise Com.....bine, Shall

in thy Praiſe Com....bine, Nations wch lately hoſtile now re.....

in thy Praiſe Com.....bine, Nations wch lately hoſtile now re.....

.....ſign their Cauſe to thee ſhall in thy Praiſe Com..bine, ſhall

ſign their Cauſe to thee ſhall in thy Prai.....se Com.....bine,

ſhall in thy Prai.....se Com..bine, ſhall in thy Prai...se Com.....bine,

ſhall in thy Prai.....se Com..bine, ſhall in thy Prai...se Com.....bine,

in thy Praiſe Com.....bine, ſhall in thy Praiſe Com.....

fign their Cauſe to thee ſhall in thy Praiſe Com...bine, Nations which lately

fign their Cauſe to thee ſhall in thy Praiſe Com...bine, Nations which lately

in thy Praiſe Com ..... bine, Nations which lately

ſhall in thy Pra...iſe Combine

ſhall in thy pra..... iſe Com..... bine, which lately

ſhall in thy Prai..... ſe Com..... bine, Nations which lately

Nations wch lately hoſtile now reſign their Cau

hostile now resign thair Cause now re-sign their Cause to thee shall in thy prai.....se Com

hostile now resign thair Cause to thee Nations wch lately hostile now resign their Cause to thee shall in thy praise Com

shall in thy praise Combine shall in thy praise Com.....bine

hostile now resign thair Cause to thee thy Praise Com.....bine,

hostile now resign shall in thy prai.....se Com.....bine,

---se to thee now re.....sign their Cause to thee

---bine Nations wch lately hostile now resign their Cause to thee now

bine shall in thy spra------ise Com--bine, now now re--sign their Cause to

shall in thy praise Com--bin,---e shall in thy praise Com-bine, now now re--sign their Cause to

shall in thy praise Com--bine shall in thy praise Com--bine now now re sign their Cause to

shall in thy pra------ise Com-bine shall in thy praise Com bine now now re--sign their Cause to

shall in thy praise Com---bine now now re--sign now now re---

fign their Cause to thee,

thee Nations wch. lately hostile now resign their Cause to thee shall in thy Praise Combine, shall

thee to thee shall in thy praise Com--bine, shall in thy pra----ise

thee shall in thy pra---ise Com---bine,

thee shall in thy pra---ise Com---bine shall in thy pra ise Com---bine,

sign their Cause to thee, shall in thy pra--------ise shall in thy

shall in thy prai..... se Com..... bine,

m thy prai..... se Com.... bine, w.ch lately hostile now resign their Cause to thee, shall in thy

se Com..... bine, Nations w.ch lately hostile now resign their Cause to thee shall in thy

shall in thy praise shall in thy praise Com..... bine, shall in thy prai.....

shall in thy praise Com... bine, shall in thy prai.....

Praise Com.... bine, thy praise Com..... bine, Nations

shall in thy praise Combine, shall in thy praise Combine, and all, all, all,

shall in thy praise Combine, shall in thy praise Combine, and all, all, all,

praise Combine, shall in thy prai..... se Combine, and all, all, all,

praise Combine, shall in thy prai..... se Combine, and all, all, all,

praise Combine, shall in thy prai... se Combine, and all, all, all,

se Com... bine, shall in thy prai... se Combine, and all, all, all,

wch lately hostile now resign their Cause to thee shall in thy praise Combine, and all, all, all,

all the agreeing World all the agreeing World in one Grand Chorus joyn: and all

all the agreeing World all the agreeing World in one Grand Chorus joyn. and all,

all the agreeing World all the agreeing World in one Grand Chorus joyn. and all,

all the agreeing World all the agreeing World in one Grand Chorus joyn. and all,

all the agreeing World all the agreeing World in one Grand Chorus joyn. and all

all the agreeing World all the agreeing World in one Grand Chorus joyn. and all,

all the agreeing World all the agreeing World in one Grand Chorus joyn. all

all all all the agreeing World all the agreeing World in one Grand Chorus

all all all the agreeing World all the agreeing World in one Grand Chorus

all all all the agreeing World all the agreeing World in one Grand Chorus

all all all the agreeing World all the agreeing World in one Grand Chorus

all all all the agreeing World all the agreeing World in one Grand Chorus

all all all the agreeing World all the agreeing World in one Grand Chorus

all all all the agreeing World all the agreeing World in one Grand Chorus

slow

slow

slow

slow

joyn in one Grand Chorus joyn.

joyn in one Grand Chorus joyn.

joyn in one Grand Chorus joyn.

joyn in one Grand Chorus joyn.

joyn in one Grand Chorus joyn.

joyn in one Grand Chorus joyn.

joyn in one Grand Chorus joyn.