

Gigue

Ritornello for 3 mandolins

Andrew D Boden

2014

Mandolin III

$\bullet = 85$

f

6

mp

11

16

20

25

29

rit. *a tempo*

f

34

39

46

51

57

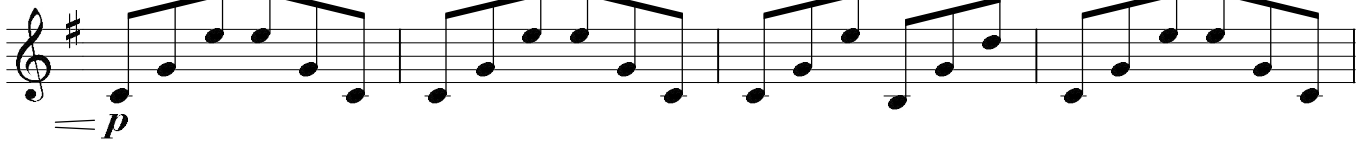

61

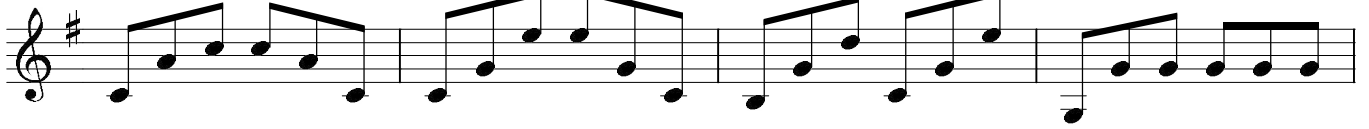

65

69

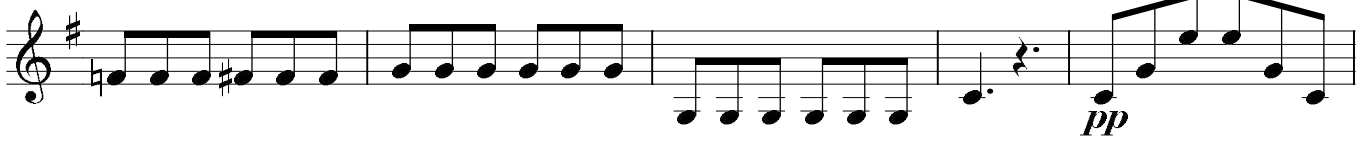

74

78

82

86

91

96

102

106

110

115

120
