

Violin I

Testimony

Five Statements
by String Quartet

Peter Dyson
1980

Peter Dyson

Andante triste e tranquillo (♩ = 52)

Second Statement

112 **Allegro lyrico** (♩ = 200)

112 *mf*

120

128

136 *dim.*

144 *p* 2

153 3

162 *ff*

169

175

181 *dim.* *mf*

187

195

f

203

211

mf

219

227

236

dim. poco a poco

244

con espressione e plus lento
pp

253

261

270

275

a tempo primo
mf

280

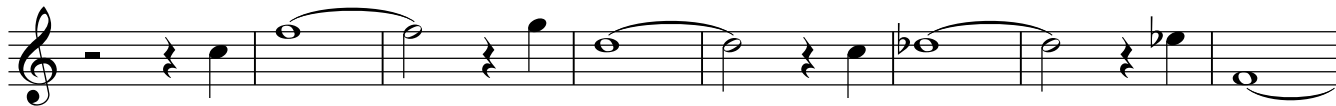

288

296

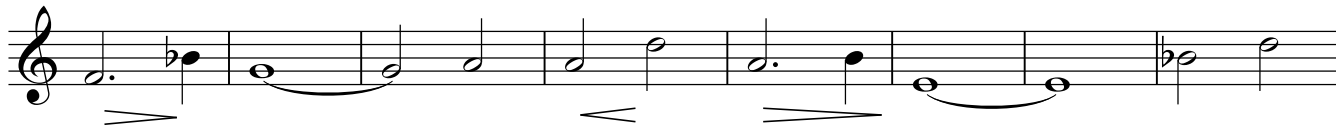

304

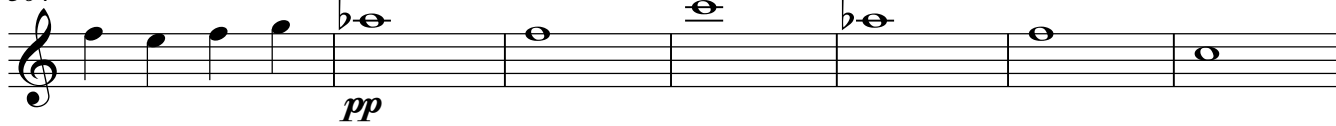

311

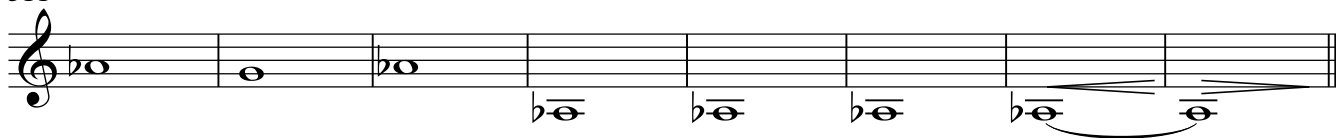

Third Statement

319 Allegro ritmico (♩ = 195)

376 *fff*

380 *fff*

385 *fff*

391 *mf* *leggieramente*

397 *mf*

402 *mf*

406 *mf*

411 *f* *con forza*

415 *f*

418 *ff*

Fourth Statement

424 **Andante pianissimo e legato** ($\text{♩} = 72$)

26

p

455

462

469

477

23

pp

502

pp

Fifth Statement

507 **Andante appassionata e rubato** (♩ = 52)

507 *p* *crescendo* *poco* *a* *poco* *a* *f*

518

518 *p* *crescendo* *poco* *a* *poco* *f a*

530

539

539 *diminuendo* *poco a poco* *rallentando*

Allegro agitato (♩ = 140)

549

549 **8** *f*

pizz.

561

561 *arco*

571

571 **4** *f*

pizz.

581

581 *arco*

589

589 **4** *f*

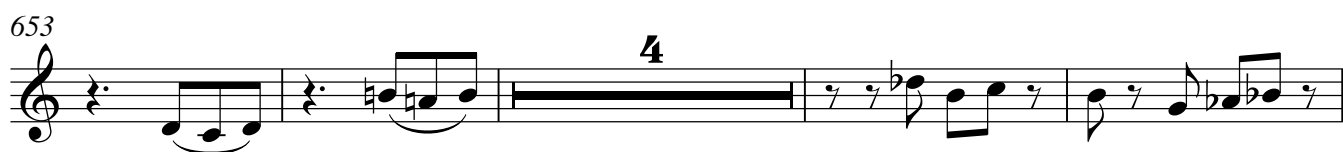
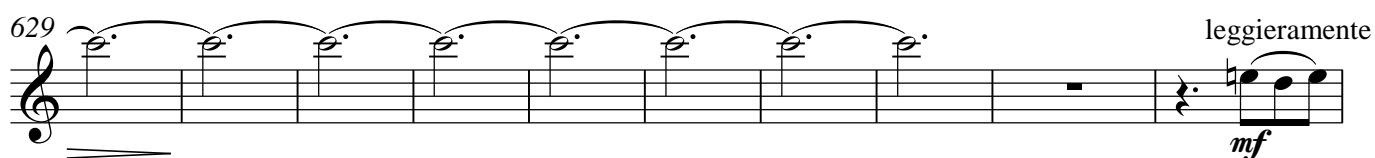

689

699

709

720

729

739

749

754 **Tempo primo** (♩ = 52)

766

777

788

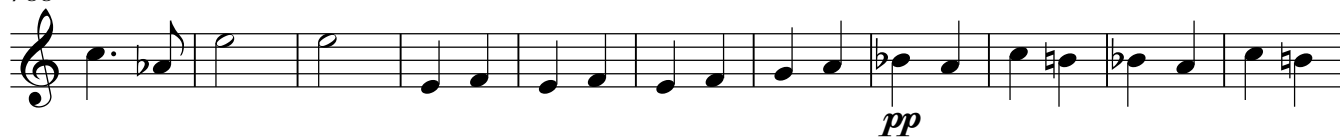

799

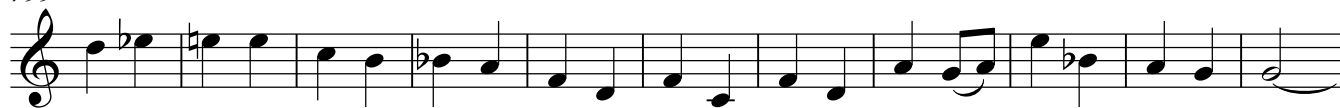

810

820

