

Viola

Testimony

Five Statements
by String Quartet

Peter Dyson
1980

First Statement

Peter Dyson

Andante triste e tranquillo (♩ = 52)

13

26

39

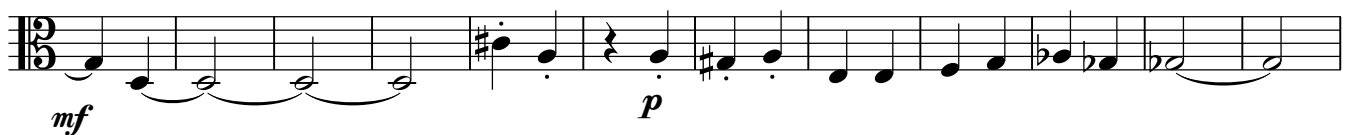

51

62

74

86

99

Second Statement

112 Allegro lyrico (♩ = 200)

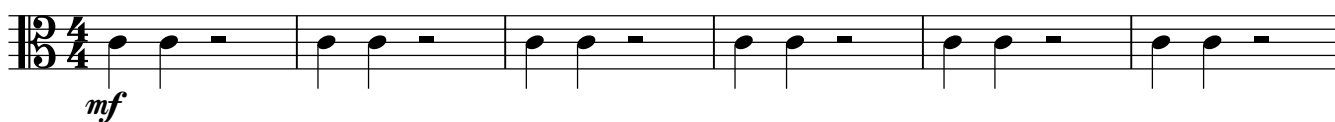

118

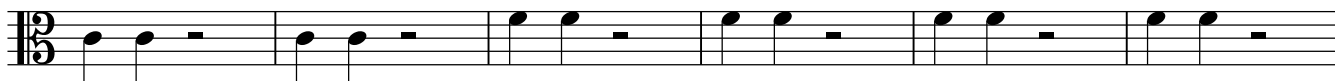

124

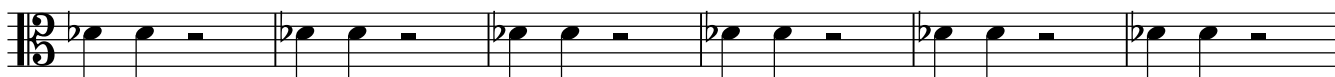

130

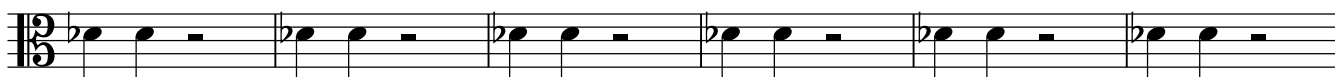

136

142

148

154

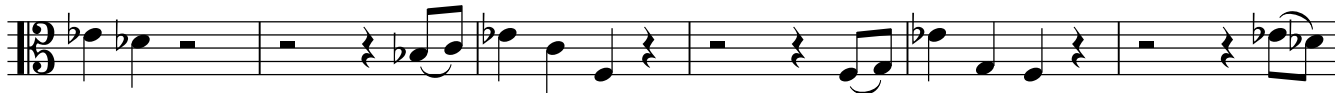

160

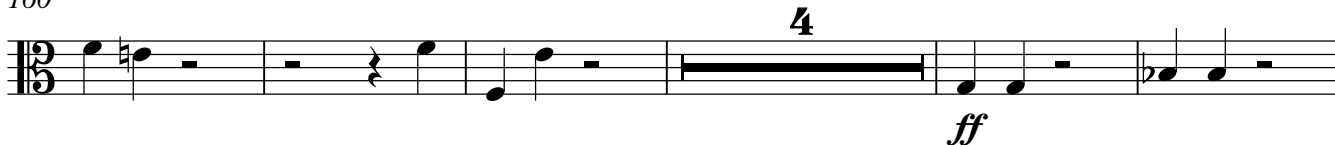

169

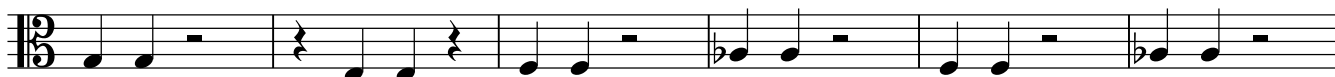

239

245

con espressione e plus lento

251

257

264

271

a tempo primo

278

284

290

296

302

308

313

Third Statement

319 Allegro ritmico (♩ = 195)

323

328

333

338

346

354

360

366

371

377

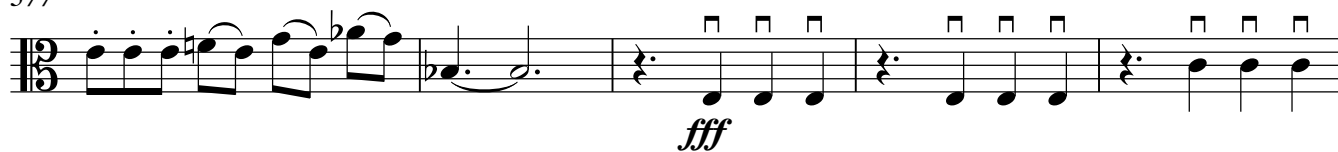

382

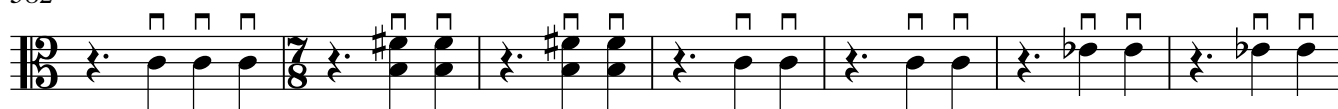

389

395

401

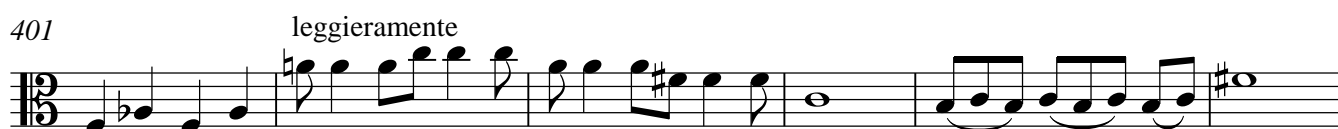

407

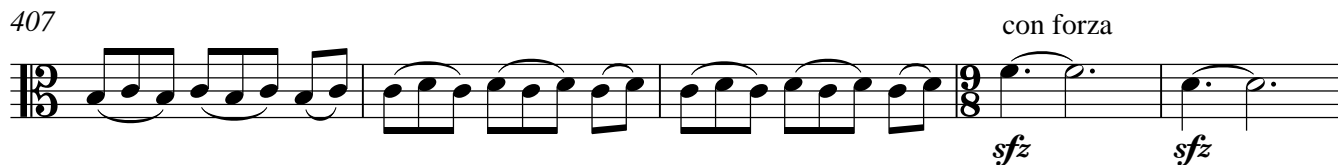

412

417

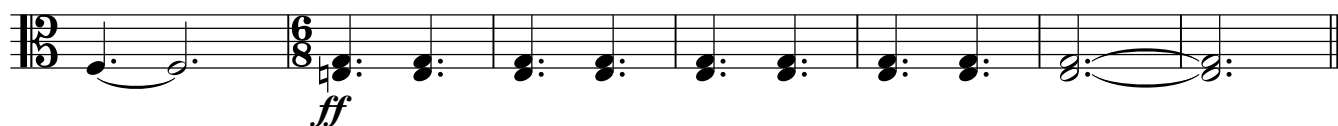

Fourth Statement

10

424 *Andante pianissimo e legato* (♩ = 72)

424 *pp*

431

438

445

454

464

474

482

489

496

501

Fifth Statement

507 **Andante appassionata e rubato** (♩ = 52)

2

p *crescendo* *poco* *a* *poco* *a* *f*

pizz.

583

589

598

604

613

620

629

636

642

649

655

660

18

682

689

ff

698

707

716

721

8

mf crescendo

735

742

rallentando e diminuendo

747

Tempo primo (♩ = 52)

758

p crescendo poco a poco a *f*

769

p crescendo poco a poco a *f*

778

diminuendo poco a poco a *p*

788

pp

797

805

poco 4 *pp*

817

824

5
