

Violoncello

Testimony

Five Statements
by String Quartet

Peter Dyson
1980

Second Statement

112 **Allegro lyrico** (♩ = 200)

3

mf

121

129

137

dim.

146

p

153

160

ff

168

174

179

dim.

2

382

389

395

401

407

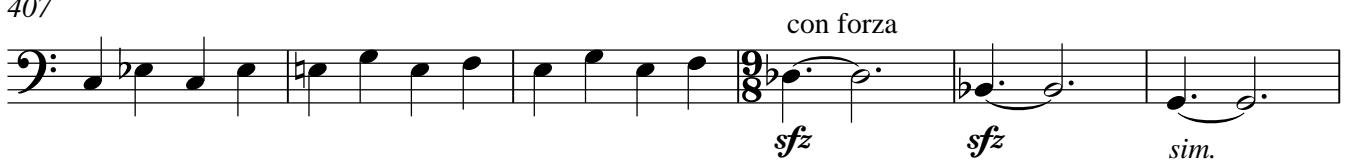

413

418

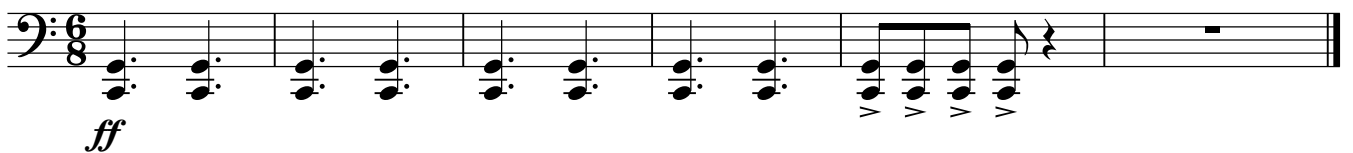

Fifth Statement

507 **Andante appassionata e rubato** (♩ = 52)

2

p *crescendo* *poco a poco* *a poco a poco* *f*

519

p *crescendo* *poco a poco* *a poco a poco* *f*

531

541

diminuendo *poco a poco* *rallentando*

549 **Allegro agitato** (♩ = 140)

8

sfz *f*

563

pizz. arco

571

12

f pizz.

589

595

arco

601

4

609

616

626

631

640

647

654

675

685

691

696

701

706

711

720

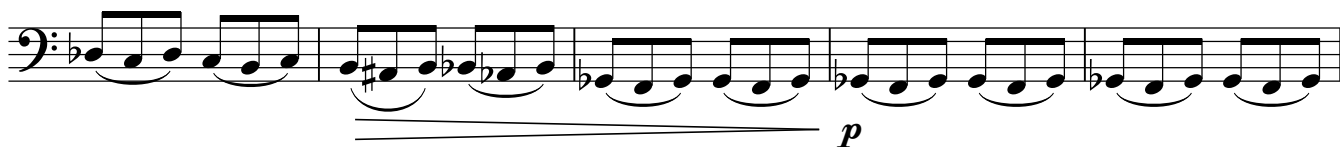

725

732

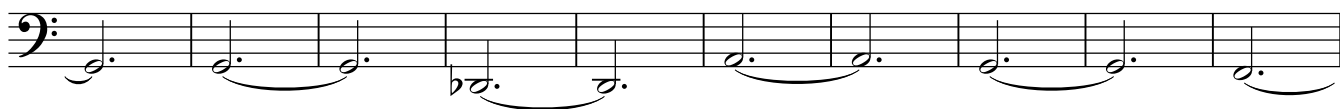

742

753 **Tempo primo** (♩ = 52)

765

777

790

803

817

826
