

3.17.6.

2

Sonata a. s.

di

J. W. F. Bach

Capo 3. 17a.

1-14/.

Sonata [E♭]

di Forbeim.

Viol. 1. 2 Viola 1. 2 Fagotto. Cembalo

Violino I.

3.

Adagio

Allegro

Sonata à 5

Violino I

3:17A

4

adagio.

Presto.

allegro.

Violino 2.

6.

allegro

adagio

Sonata à 5.

3175

Violino 2do.

5.

Four empty five-line musical staves at the bottom of the page.

Viola di Braccio.

8.

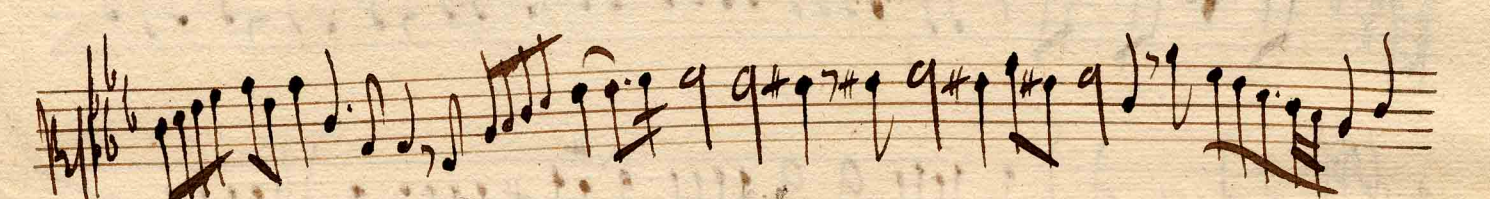

Verte

Sonata a 5.

Viola 3. 1747 7.

Adagio.

sresto.

3. 3. 3. 3.

3.

adag.

46.

Sonata

Viola 2.

9.

adag.

meno

adagio

Forte

adagio.

or

presto.

adagio:

46.

adag:

Empty musical staves on aged, yellowed paper.

~~Sagotto~~

120

adagio

p

adagio

allegro

Verte

Sonata a.s. Fagoto

211815

11.

Vercito

ombalo.

Annotations and markings include:

- Tempo: *adagio* (twice)
- Accidentals: \sharp , \flat , \natural
- Fingerings: 1, 2, 3, 4, 5
- Measure numbers: 4, 7, 9, 12, 16, 20, 24, 28, 32, 36, 40, 44, 48, 52, 56, 60, 64, 68, 72, 76, 80, 84, 88, 92, 96, 100, 104, 108, 112, 116, 120, 124, 128, 132, 136, 140, 144, 148, 152, 156, 160, 164, 168, 172, 176, 180, 184, 188, 192, 196, 200, 204, 208, 212, 216, 220, 224, 228, 232, 236, 240, 244, 248, 252, 256, 260, 264, 268, 272, 276, 280, 284, 288, 292, 296, 300, 304, 308, 312, 316, 320, 324, 328, 332, 336, 340, 344, 348, 352, 356, 360, 364, 368, 372, 376, 380, 384, 388, 392, 396, 400, 404, 408, 412, 416, 420, 424, 428, 432, 436, 440, 444, 448, 452, 456, 460, 464, 468, 472, 476, 480, 484, 488, 492, 496, 500, 504, 508, 512, 516, 520, 524, 528, 532, 536, 540, 544, 548, 552, 556, 560, 564, 568, 572, 576, 580, 584, 588, 592, 596, 600, 604, 608, 612, 616, 620, 624, 628, 632, 636, 640, 644, 648, 652, 656, 660, 664, 668, 672, 676, 680, 684, 688, 692, 696, 700, 704, 708, 712, 716, 720, 724, 728, 732, 736, 740, 744, 748, 752, 756, 760, 764, 768, 772, 776, 780, 784, 788, 792, 796, 800, 804, 808, 812, 816, 820, 824, 828, 832, 836, 840, 844, 848, 852, 856, 860, 864, 868, 872, 876, 880, 884, 888, 892, 896, 900, 904, 908, 912, 916, 920, 924, 928, 932, 936, 940, 944, 948, 952, 956, 960, 964, 968, 972, 976, 980, 984, 988, 992, 996, 1000

2. Violini I. Fugato

allegro

765
3443

adagio

Sonata à si Cembalo.

