

I - Introito

Horn in F 1

Requiem Mass

Rafael Sales Arantes (1980 -)
Composto de 03/09/03 a 31/12/04

Andante

4 *p* *f* 2

11 *mf* 3

18 *ff* 8

30 *f*

35 *mf*

40 2

47 6 *pp*

Gradual

Horn in F 1

Requiem Mass

Rafael Sales Arantes (1980 -)
Composto de 03/09/03 a 31/12/04

Andante

3

f

8

Horn in F 1

Tractus

Requiem Mass

Rafael Sales Arantes (1980 -)
Composto de 03/09/03 a 31/12/04

Adagio ♩ = 40

mp *f*

7 **6**

2 **4** **10**

f

2

Horn in F 1

Sequentia

Requiem Mass

Rafael Sales Arantes (1980 -)
Composto de 03/09/03 a 31/12/04

Allegro

ff

8

f *ff*

2 2

rit.

p

Andante**Allegro assai**

28

ff

mf

9

mf *f*

6 5

mf *p*

2 5
p

f

2 18 27
ff

Allegro ♩ = 110
8 4
ff

Largo ♩ = 30
4 8
pp

Allegro ♩ = 110
8 8
ff

Largo ♩ = 30 Andante ♩ = 60
4 13 11
ff

12
f

Ofertorium

Horn in F 1

Requiem Mass

Rafael Sales Arantes (1980 -)
Composto de 03/09/03 a 31/12/04

Allegro assai ♩ = 110

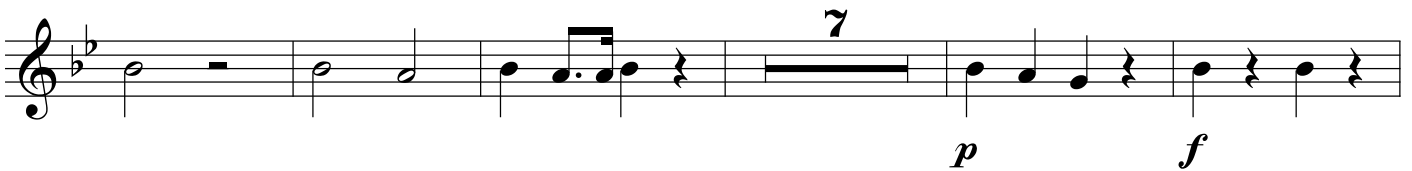
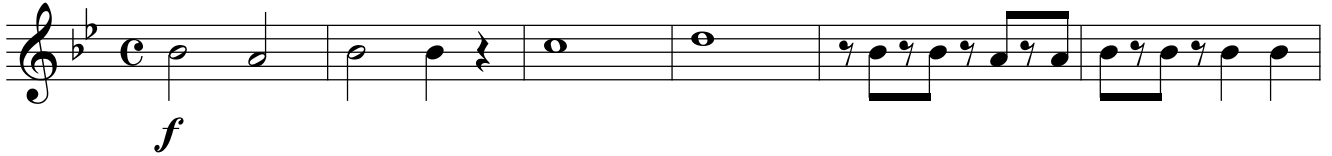

Allegro assai ♩ = 110

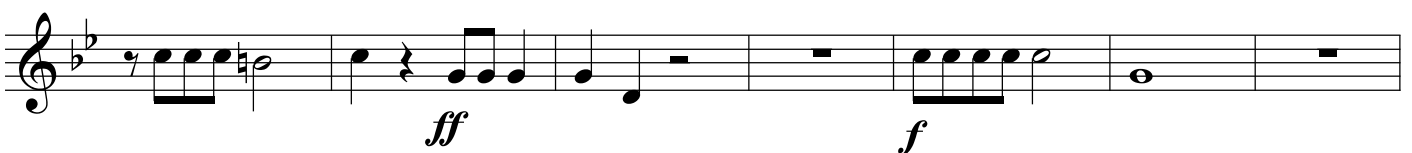
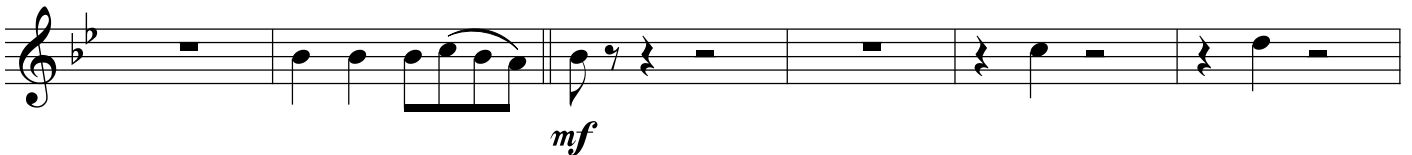

Ofertorium

Andante ♩ = 60 *rit.*

Andante ♩ = 60

Allegro assai ♩ = 110

Andante ♩ = 60

rit.

Sanctus

Horn in F 1

Requiem Mass

Rafael Sales Arantes (1980 -)
Composto de 03/09/03 a 31/12/04

Andante ♩ = 60

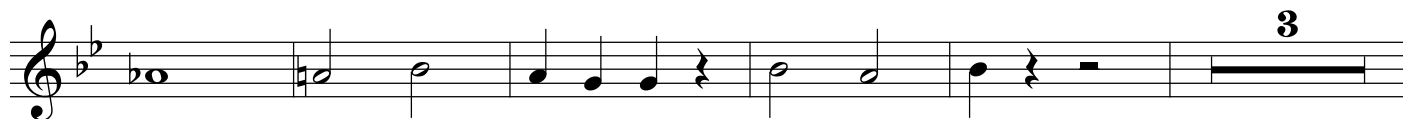
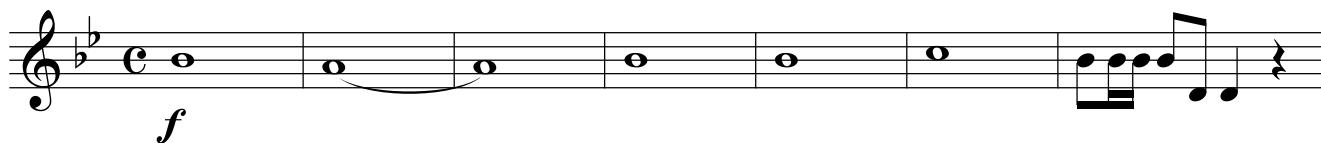

Vivo ♩ = 130

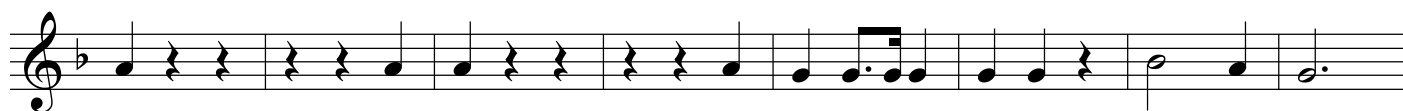

Lento ♩ = 30

Vivo ♩ = 130

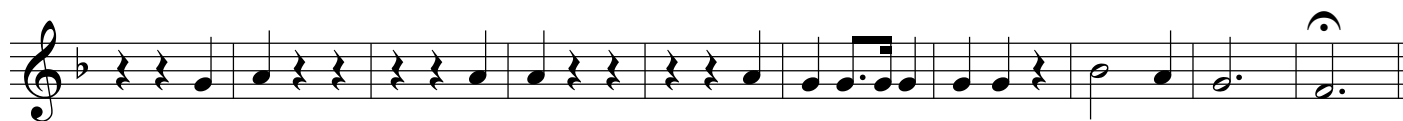
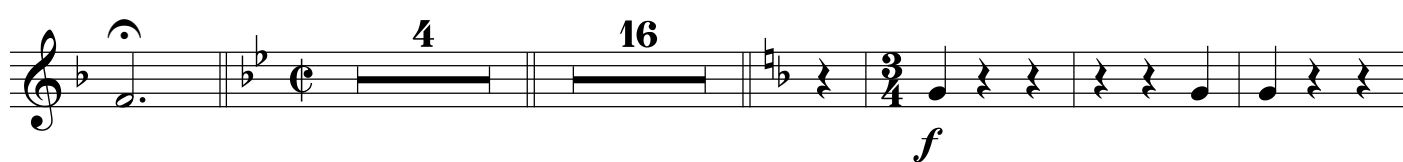

Horn in F 1

Agnus Dei

Requiem Mass

Rafael Sales Arantes (1980 -)
Composto de 03/09/03 a 31/12/04

Andante ♩ = 60

Comunio

Horn in F 1

Requiem Mass

Rafael Sales Arantes (1980 -)
Composto de 03/09/03 a 31/12/04

Andante cantabile ♩ = 60

Libera me, Domine

Horn in F 1

Requiem Mass

Rafael Sales Arantes (1980 -)

Composto de 03/09/03 a 31/12/04

Allegro ♩ = 120

Andante ♩ = 60