

Quinteto de metais

"A corte"

(-caricaturas-)

Horn in F 1

Luciano Tavares

Allegro ♩=120

57

rit. rit. *mf*

62

67

dim. accel.

76

rit.

Poco meno

83

f *poco*

89

3 3

95

Allegro

103

4/4

Poco menos

112 *cresc. ff rit. mp*

Moderato (♩ = c. 108)

Allegro (*Incisivo!!*)

171

179

179 *mf*

185

185 *dim.* *mf*

191

198

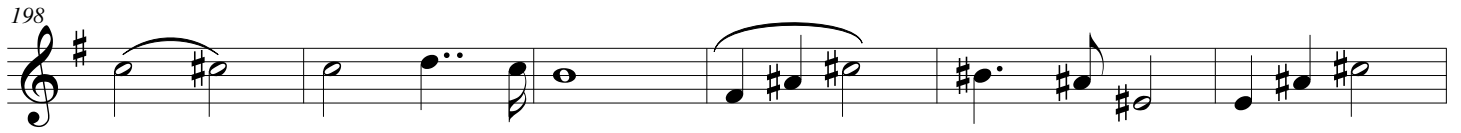

Lento

204

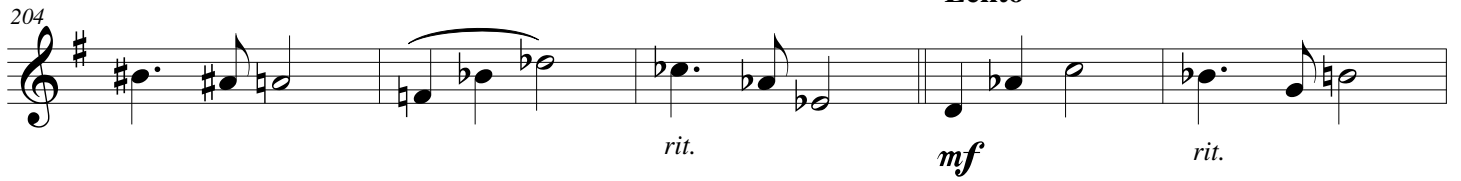

204 *rit.* *mf* *rit.*

209

209 *mf cresc.* *f*

Quinteto de metais

"A corte"

(-caricaturas-)

Horn in F 2

Luciano Tavares

Allegro ♩ = 120

mf

mf *mf* *mf cresc.* *f*

mf

f cresc.

ff *mf*

Poco menos

116

123

130

137

143

151

158

Moderato (♩ = c. 108)

mf

165

172 **Allegro (Incisivo!!)**
mf cresc. *mf*
3 3

179

185 *dim.* *mf*

191

197

203 **Lento**
rit. *mf* *rit.*

209 *mf cresc.* *f*

Quinteto de metais

"A corte"

(-caricaturas-)

Luciano Tavares

Trumpet in Bb

Allegro ♩ = 120

Imponente

f *mf*

7 *f* *mf* *p* *cresc.* *f*

13 *mf*

19 *mf* *mf* *mf* *mf cresc.* *f*

26 *f* *ff*

33 *dim.* *mf*

Poco menos

40 *expressivo elegante e cordial* *f*

45 *dim.* *poco* *dim.* *cresc.* *f*

50

59

67

Allegro
"Burocratizando"

mf *accel.* *f*

72

cresc. *ff* *f* *cresc.*

78

ff *ff dim.* *f* *rit. cresc. ff*

83

Poco menos
amistoso

poco

mf

91

98

105 **Allegro**

112 **Poco menos elegante**

118

123

129

134 *rit.*

140

145

149

154

159

Moderato (♩ = c. 108)

mp

165

173

Allegro (*Incisivo!!*)

ff

180

185

dim.

190

mf

196

202

208

Quinteto de metais

"A corte"

(-caricaturas-)

Trombone

Luciano Tavares

Allegro ♩ = 120

8

15

22

29

36

43

50

56

56

rit. *p*

63

63

dim.accel. *mf*

Allegro
"Burocratizando"

69

69

75

75

81

81

accel. *rit.* *Poco menos amistoso* *poco* *mf*

89

89

accel.

97

97

104

104

rit. *mf cresc.* *f*

Allegro

Poco meno

111

111 *cresc. ff rit. mp*

118

125

132

139

146

152

159

Moderato (♩ = c. 108)

mp

166

174

Allegro (Incisivo!!)

180

186

192

199

206

Lento

Quinteto de metais

"A corte"

(-caricaturas-)

Tuba

Luciano Tavares

Allegro ♩=120

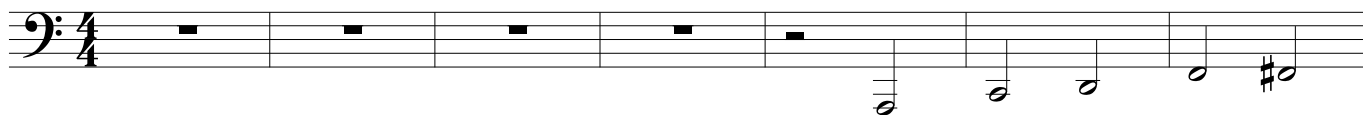

8

15

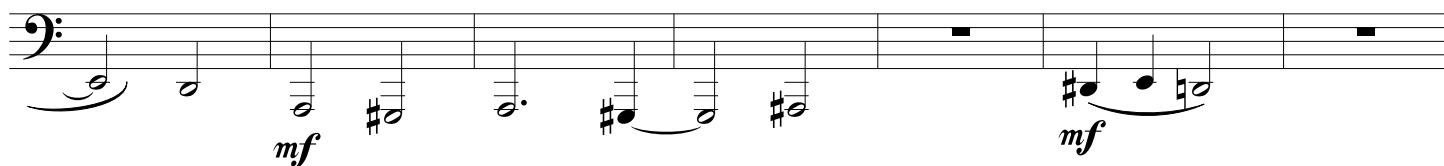

22

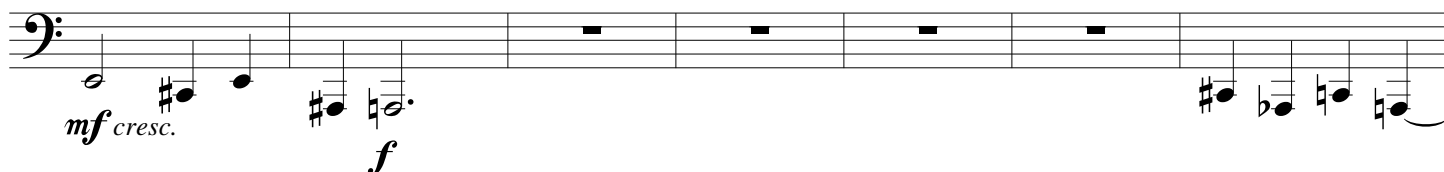

29

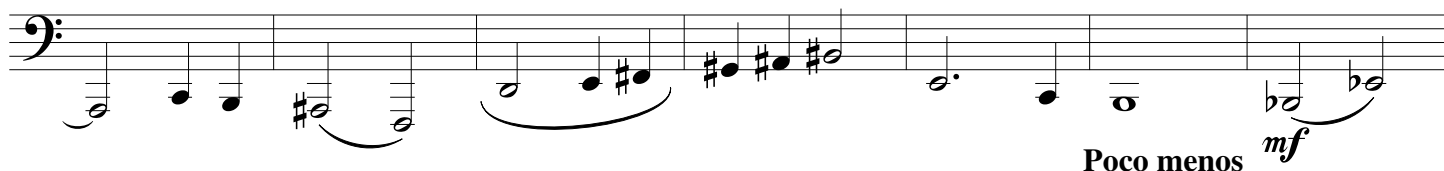

36

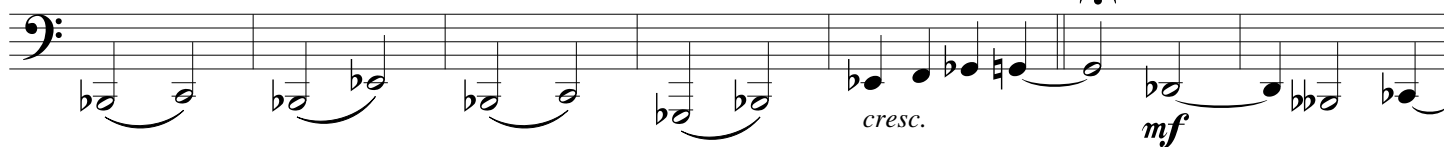

43

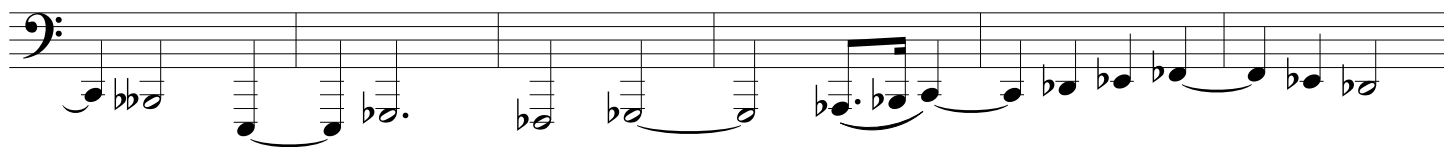

49

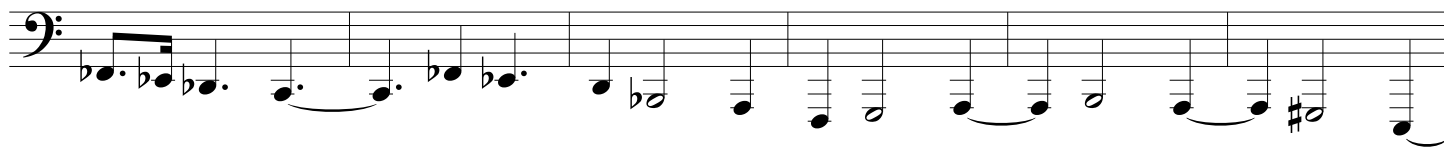

55

55 *accel.*

61

61 *dim. accel.*

68 ***p***
Allegro
"Burocratizando"

76

76 *Poco menos* *poco* *cresc.* *mf* *rit.*

83

83 *mf*

91

99

99 *rit.*

107 **Allegro**

107 *cresc.* *dim.* *mp* *cresc.* *ff*

114

Poco meno

121

128

135

141

147

153

159

Moderato (♩ = c. 108)

166

174

Allegro (Incisivo!!)

182

188

194

201

208
