

Conductor.

Selection
from C. Saint-Saëns' Opera:

"Samson and Dalilah"

Small Band \$2.50

Full Band \$3.00

(less Saxophones)

Saxophone parts 50¢

Conductors Score 40¢

Carl Fischer Edition

United States
Mil. Band J'l.

Allegro moderato. (♩ = 112)

Cornets.

L. P. LAURENDEAU.

151.

- System 1:** Clars. (Clarinets), Bar. (Baritone), Cymb. (Cymbal), Bases (Basses).
- System 2:** Fl. (Flute), Clar. (Clarinet), Cor. (Cornet), Horns & Tromb. Bar. (Horns and Trombones).
- System 3:** Horn. (Horn).
- System 4:** Fl. (Flute), Cor. (Cornet).

Conductor

A

p Horns.
Bar. Solo. *pp*

Maestoso. (♩ = 72)

Brass.
pp Bar.

Andante. (♩ = 84)

Reeds.
p

Andante. (♩ = 84)

pp

B

mf *pp* *accel.* *rit.*

Conductor

Un poco più lento.

Fl. & Eb Clar.

Clar. *p*

pp

Più lento. *Allegretto.* (♩ = 76)

Clar., *pp* *p* *p*

Cornets.
Horns.

Clar.

Fl.

D Clar.

Conductor

Cor.
Horns.

E♭ Clar.
B♭ Cl.
Bassoon.

Oboe Recitative.
Trombones.

Solo Cl.
Reeds.
Horns.
Sax.
pp

Andantino. (♩ = 66)

Conductor

Reeds. mf Cor.

f Arpeggios in 2nd Clars. mf *f* *p* string.

Horns.

ff Allegro. (♩ = 138)

p

Horns tenuti.
Tromb. Solo.

E

f *p* *f* *p*

F

cresc. *ff* Horns & Trombs.

Conductor

Clars.

Cornets.

7 8 9 3 3 3 3

ff

Horns.

Bar.

G

Cor. & Tromb.

Clar.

Conductor

H
Cor.
Clar.
Tromb.
Bar.

Basses.

Allegro agitato. (♩ = 144)
ff
Horns.

Clarts.
a tempo
p poco rit.
a tempo
Horns.
Bar.

Conductor

Conductor

K Moderato. (♩ = 80) Wood. *8va*

p *rit.*

Tromb. *f*

Horns. *pp* *rit.*

L Un poco più lento. Cl. & Cor. in Octaves. Fl. *8*

and. c. *p* *simili.* *rit.*

Horns. Tromb.

cresc. *f* *dim.* *p*

Clar. **M**

dim. *pp* *rit.* *pTutti.*

Conductor

Stesso tempo.

Conductor

Selection

from C. Saint-Saëns' Opera:

Piccolo.

"Samson and Dalilah"

L.P. LAURENDEAU.

United States
Mil. Band Pt.

Allegro moderato.

151. 

Maestoso.

Andante.

Un poco più lento.

Allegretto.

più lento.

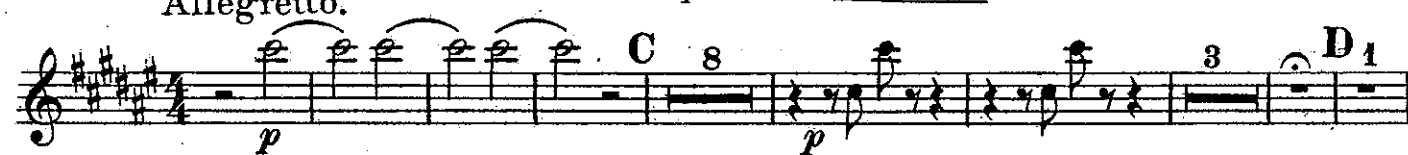

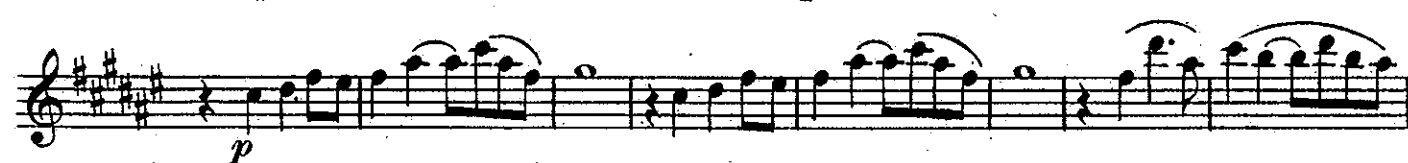

Recit.

Andantino.

Allegro moderato.

Allegro.

string.

Piccolo.

G 8 *f* *ff* H 1

Allegro agitato.

ff *poco rit.* *a tempo* 15 I 16 J 15 K 2 **Moderato.** *p*

rit. L *Un poco più lento.* *p*

cresc. *f* *dim.*

M Allegro. *p* *dim.* *p* *f* *p*

ff *f* **Stesso tempo.**

N *ff*

O 1

ff *f* *p* *f*

Selection

Flute.

from C. Saint-Saëns' Opera:

"Samson and Dalilah"

L. P. LAURENDEAU.

United States
Mil. Band Fl.

Allegro moderato.

151. 

A. 

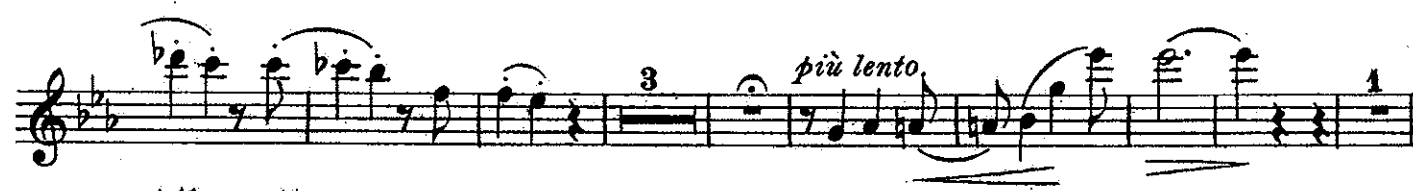

Flute.

D
1
p

Andantino.
6
p

Allegro moderato.
mf fz p *mf fz p* *string.* *ff*

Allegro.
p 11

E **F**
f > p *f > p* *p cresc.* 15

G 8 **H** 1 *f* *ff*

Allegro agitato.
ff *a tempo* 3 15 **I** 15 *poco rit.* *p*

J
mf *p*

Flute.

cresc. *mf* *dim.*

pp *Moderato.* *p* *rit.*

Un poco più lento.

L *p*

cresc. *f* *dim.* *p* *dim.*

M Allegro. *p* *f* *p*

Stesso tempo. *ff* *f*

N *ff*

0 *1*

Selection from C. Saint-Saëns' Opera: "Samson and Dalilah"

Oboes.

L. P. LAURENDEAU.

United States Mil. Band 151. *Allègro moderato.*

Oboes.

ff

Allegro agitato. *ff* *poco rit.* *a tempo* 4 15 1 12 Tromb. *p* *pp*

5 *cresc.* *mf* *dim.* *pp* **Moderato.** 1 K 1

2 *rit.* *Un poco più lento.* *p espress.* L 2

1 2 **1st M Allegro.** *f* *dim.* *p* *dim.* *p rit.*

p *f* *p* *ff*

Stesso tempo. *ff*

N *ff*

Ob *ff* 1

Selection

from C. Saint-Saëns' Opera:

Bassoons. "Samson and Dalilah"

L. P. LAURENDEAU.

United States Mil. Band J'l. 151. *Allegro moderato.*

f

f *p* *f* *p*

p

Maestoso.

p

Andante.

f *pp*

Un poco più lento.

2 accel. *1 rit.* *p*

più lento. *1* *Allegretto.* *p* *C*

Bassoons.

C

D

Andantino.

E

F 6

6 **G** 3

H

Allegretto. 4

Bassoons.

a tempo

J

pp *mf* *p* *cresc.*

dim. **K** *rit.*

L *Un poco più lento.*

mf *pp* *p* *cresc.* *f*

M *Allegro.*

p *pp* *p* *p*

Stesso tempo.

f

N

ff

O

1

E♭ Clarinet.

Andantino.

6 *p* *mf*

fz *p* *mf* *fz* *strong.* *ff* *Allegro moderato.*

Allegro. *p* *ff* *7*

E *f* *p* *f* *p* *cresc.* *F*

f *8* *f* *4*

G *4* *f*

f

H *1*

3

Allegro agitato. *ff* *poco rit.* *p*

a tempo

I *14* *J*

pp

mf *p* *cresc.*

E♭ Clarinet.

K Moderato.
mf dim. *pp* *Un poco più lento.* *p*
rit. *p dolce.* *L*
cresc.
rit. **M Allegro.** *f* *dim.* *p* *dim.* *pp molto espress.*
p *f* *p*
Stesso tempo.
ff *f* **N**
O *b♯* *b♯* *b♯* *1*

Solo B \flat Clarinet. Selection from C. Saint-Saens' Opera: "Samson and Dalilah"

Carl Fischer Edition.

United States Allegro moderato. (♩ = 112)
Mil. Band, 7th.

L. P. LAURENDEAU.

151. *f* *stacc.*

mf *p* *mf* *p*

mf *p* *f*

p

A

p

Maestoso. (♩ = 72) *Andante.* (♩ = 84)

p *f*

dim. *pp*

B *mf* *accel.* *pp* *rit.*

Un poco più lento. (♩ = 72)

p *pp*

più lento.

Allegretto. (♩ = 76) *rit.* *p*

C

Solo B \flat Clarinet.

Solo B♭ Clarinet.

3

f

G

f

H

ff

ff

Allegro agitato. (♩ = 144)

p poco rit.

a tempo

I

J

pp

mf *p* *cresc.*

K Moderato. (♩ = 80)

mf *dim.* *pp* *p*

Solo B \flat Clarinet.

Un poco piú lento.

rit. **L** *p dim.* *cresc.* **f** *rit.*

M Allegro. (♩=152) *dim.* **p** *dim.* **pp molto espress.**

p *f* *p* **Stesso tempo.**

ff **f** **N**

1ST B \flat Clarinet. Selection from C. Saint-Saëns' Opera: "Samson and Dalilah"

United States
Mil. Band J \acute{c} . Allegro moderato.

L. P. LAURENDEAU.

151. *f* *stacc.*

mf *p* *mf* *p*

mf *p* *f*

p

A

p

Maestoso. *Andante.*

p *dim.* *pp* *f*

B

mf *rit.* *Un poco pi \grave{u} lento.*

accel. *pp* *p* *3* *3* *3*

rit. *pi \grave{u} lento.* *Allegretto.* **C**

p

1ST B \flat Clarinet.

1ST B \flat Clarinet.

Section markers and tempo changes include:

- F** (Measure 1)
- G** (Measure 3)
- H** (Measure 5)
- I** (Measure 9)
- J** (Measure 11)
- K Moderato.** (Measure 12)

Tempo and dynamic markings include:

- Allegro agitato.* (Measure 7)
- poco rit.* (Measure 10)
- a tempo* (Measure 10)
- p espress.* (Measure 10)
- cresc.* (Measure 11)
- mf* (Measure 12)
- dim.* (Measure 12)
- pp* (Measure 12)
- p* (Measure 12)

1ST B \flat Clarinet.

L *Un poco più lento.*

rit. *p dolce.* *cresc.* *f*

dim. *p* *dim. pp molto espress.* *rit.*

M *Allegro.*

p *f* *p* *Stesso tempo.*

ff *f*

N

ff

0 *1* *A*

2ND & 3RD
Bb Clarinets.

Selection
from C. Saint-Saëns' Opera:
"Samson and Dalilah"

United States Mil. Band J'l. Allegro moderato.

L. P. LAURENDEAU.

151. *f* *stacc.*

mf *p* *mf* *p*

mf *p* *f*

A *p* *p* *Maestoso.* *p*

f *p* *dim.* *pp* *Andante.*

B *mf* *accel.*

rit. *Un poco più lento.* *pp* *3* *3* *3*

pp *più lento.* *Allegretto.* *p*

C *p*

2ND & 3RD B \flat Clarinets.

D

tr

Andantino.

f Recit. *p*

mf *p*

Allegro moderato. **Allegro.**

ff *p*

E

f *f* *p* *cresc.*

F

f

G

f

2ND & 3RD B♭ Clarinets.

H
ff

Allegro agitato.

ff

3 *a tempo*
poco rit. *p*

3 **J**
pp

1
mf *p* *cresc.* *mf dim.*

K Moderato. **L Un poco più lento.**
p *p*

cresc. *f* *dim.*

p *dim.* *pp* *rit.*

2ND & 3RD B \flat Clarinets.

M Allegro

p *f* *p*

Stesso tempo.

ff *f*

N

ff

0

1

8

Selection
from C. Saint-Saëns' Opera:

Alto Clarinet.

"Samson and Dalilah"

United States
Mil. Band 7.

Allegro moderato.

L. P. LAURENDEAU.

151. 

Maestoso.  Andante.

Un poco più lento. 

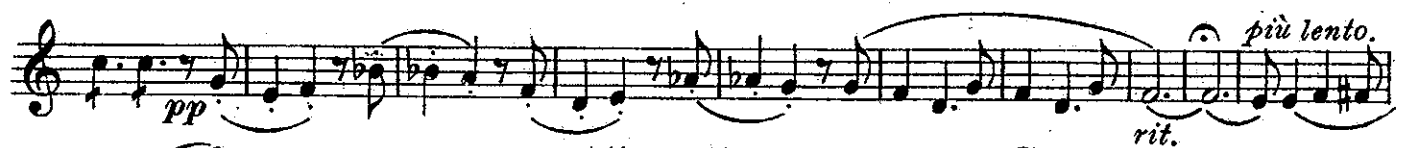

Allegretto. 

Alto Clarinet.

D

f *recit.*

Andantino.

p *mf* *p* *mf* *string.*

Allegro.

p *ff* **Allegro moderato.**

E

f *p* *f*

F

cresc.

G

f *ff*

H

ff **Allegro agitato.** *ff* *poco rit.*

Alto Clarinet.

a tempo
p

I

3 J
pp

1
mf *p* *cresc.* *mf* *dim.* *pp*
Un poco più lento.

K Moderato.
1 *p* **2 rit.** *p*

cresc. *f* *dim.* *p* *dim.*

M Allegro.
pp *p* *f*

2 *p* *ff* *f* **Stesso tempo.**

N
ff

0 *b \sharp* *b \sharp* *b \sharp* **1**

Bass Clarinet. Selection
from C. Saint-Saëns' Opera:
"Samson and Dalilah"

United States
Mil. Band J'r. Allegro moderato.

L.P. LAURENDEAU.

151. *f*

p *mf* *p* *f*

f *pp* *mf* *accel.* *pp* *p* *pp* *pp*

rit. *Un poco più lento.* *Allegretto.* *p*

Andante. *Maestoso.* *p*

Andantino. *Allegro moderato.* *mf* *p* *mf* *p* *string.* *ff*

Allegro. *p*

recit.

1 2 3 4 5 6 7 8 9 10 11 2 3 4

Bass Clarinet.

E *f* *p* *f* *p* **F** 6
G 6 *ff* 3 *f* 3
H *ff*
 Allegro agitato. 4 a tempo *ff* poco rit. *p*
I
J 3 *pp* *mf* *p* *cresc.* *mf* *dim.*
K Moderato. 1 *pp* *p* *rit.* **L** Un poco più lento. *p*
cresc. *f* *p* *pp*
M Allegro. *p* *f* *p* *ff*
 Stesso tempo. *f*
N *ff*
O 1 *ff*

Soprano Saxophone. Selection from C. Saint-Saëns' Opera: "Samson and Dalilah"

United States
Mil. Band Pt.

Allegro moderato.

L. P. LAURENDEAU.

151. *f* *mf* *p*

mf *p* *mf* *p*

f *Maestoso.* *Andante.*

p *f* *p*

6 Oboe. *p* *Un poco più lento.* Clar. *p*

pp *Allegretto.* *p* *C* 6

p *D* *p*

Andantino. *Recit.* *p* *mf*

fz *p* *mf fz* *p* *string.* *ff* *Allegro moderato.*

fp *Allegro.* *mf* *p* *7*

E *cresc.*

F *f* *f* *4*

Soprano Saxophone.

Selection

from C. Saint-Saëns' Opera:

Alto Saxophone. "Samson and Dalilah"

L. P. LAURENDEAU.

United States
Mil. Band Pt.

Allegro moderato.

151. 

Andante.

Alto Saxophone.

D

p

trill

Recit.

Andantino.

p

Allegro moderato.

mf *mf* *string.*

Allegro.

fp *f*

E

f *cresc.*

F

ff

G

ff

H

ff

Allegro agitato.

1 poco rit.

ff *p espress.* *a tempo* *p*

Alto Saxophone.

I

J *pp*

mf *cresc.*

K *Moderato.* *mf* *dim.* *pp* *rit.*

L *Un poco più lento.* *p*

f *dim.* *p* *dim.* *pp* *rit.* **M** *Allegro.*

p *f* *p* *ff* *ff* **Stesso tempo.**

N *ff*

O

1 *2*

Tenor Saxophone. Selection
from C. Saint-Saëns' Opera:
"Samson and Dalilah"

United States
Mil. Band Jt. Allegro moderato.

L. P. LAURENDEAU.

151. *f*

mf *p* *mf* *p*

f

pp **A**

pp *p* *f* *f* *p* **B**

pp *Un poco più lento. poco cresc.*

mf *accel. ppri.*

pp

Allegretto. **C**

pp *p*

D *p*

Andante. *recit. p*

Allegro moderato. *mf-p* *mf-p string.* *ff*

Allegro. *p* *mf*

E **F** *cresc.* *f* **6**

Tenor Saxophone.

6 *ff* *ff* *f* *ff* *f* *ff* *ppoco rit.*

a tempo *p* *ff* *ppoco rit.*

pp *pp* *pp* *pp*

mf *p* *cresc.*

K Moderato. *mf dim. pp* *rit.*

L Un poco più lento. *p espress.* *cresc.*

M Allegro. *f* *dim.* *p* *dim. pp* *rit.* *p < f > p <*

ff *ff* *ff* *ff*

N *ff*

O

A

Baritone Saxophone. Selection from C. Saint-Saëns' Opera: "Samson and Dalilah"

United States
Mil. Band Jt.

Allegro moderato.

L.P. LAURENDEAU.

151. *f*

mf *p* *mf* *p*

f **A** *pp*

Maestoso. *pp* *p*

Andante. *f* *p* *pp*

poco cresc. **B** *mf*

1 *rit.* *Un poco più lento.* *pp*

accel. *pp*

3 *pp* **C** *pp*

D *p*

Andantino. *Recit.* *p*

mf

Allegro moderato. *ff* *string.* *ff* *Allegro.* *p* *2*

Baritone Saxophone.

E

p

F *cresc.* *f* *ff* *ff*

G *energico.*

H *ff* *Allegro agitato* *rit.* *atempo* *p*

I *pp*

J *mf* *p* *mf* *dim.* *pp*

K *Moderato.* *rit.* **L** *Poco più lento.* *p*

M *Allegro.* *Stesso tempo.* *cresc.* *f* *dim.* *p* *dim.* *pp* *rit.* *ff*

N *ff*

O

Selection

Small Band \$2.50

Solo B \flat Cornet.

from C. Saint-Saëns' Opera:

Full Band \$ 3.00 (less Saxophones)

Carl Fischer Edition.

"Samson and Dalilah"

Saxophone parts. 50¢

Conductor Score 40¢

United States Mil. Band J'l. Allegro moderato. (♩ = 112)

L. P. LAURENDEAU.

151. *f* Clar. *f* Basses. Bar.

mf *p* Eb Clar. *mf* *p* Eb Clar.

mf *p* *f*

sf A Bar. Solo. Basses. *p*

Clar. Maestoso. (♩ = 72) Bar. *p*

Andante. *f* *p* Solo. *p*

B *mf* *accel*

Un poco più lento; (♩ = 72) *p* *rit.* *Più lento.*

pp *rit.*

Allegretto. (♩ = 76) C *p* *p*

D

Solo B♭ Cornet.

Ob.
Trombs. *Recitativo.*
f **Andantino.** (♩ = 66)

P Solo Clar.

mf *fz* *p* *mf* *fz*
Allegro moderato. (♩ = 112)

p *string.* *ff*
Allegro. (♩ = 138)

p *f* *p*
Tromb. Solo.
E
F
cresc *ff* Horns & Trombs. *f* 2nd Cor. *ff*

ff **G**
H
Bar. Tromb.

Horn. *ff* **Allegro agitato.**

ff Horn.

Clar. *p* *a tempo* *poco rit.* *P* Solo.

Solo B \flat Cornet.

Clar.

I Tromb.

1st Cor.

J

pp

cresc.

mf

dim.

pp

K Moderato. (♩ = 80) Clar.

p Tromb.

rit.

L Un poco più lento.

p dolce.

cresc.

f

dim.

p

M Allegro. (♩ = 152)

dim.

pp

rit.

p

f

Stesso tempo.

p

ff

f

N

ff

O

p

p

p

1ST B \flat Cornet.

Selection
from C. Saint-Saëns' Opera:
"Samson and Dalilah"

United States
Mil. Band J \acute{c} .

Allegro moderato.

L. P. LAURENDEAU.

151. *f* *mf* *p* *mf* *p*

f \rightarrow *p* *f*

A 10 *f* *p* *f*

Maestoso.

1 B *pp* *p*

Un poco pi \grave{u} lento.

6 *mf* *pp* *acc.* *pp* *2nd Clar.*

Allegretto. 3 C *pp* *p*

D

Andantino.

15 *f* *mf* *fz* *p* *mf* *p* *string.*

Recit. *ff* *Allegro moderato.* *Allegro.*

10 E *p* *f* *p*

3 F 4 *f* *ff* 3 3 3 4

1ST B \flat Cornet.

f *ff* *3* *3* *3*
G
f
H
ff
 Allegro agitato.
ff *3* *3* *3* *3*
 18 **I** 13
p *pp* *cresc.*
K *Modto* *6* **L** *Un poco più lento* *mf* *dim.*
rit. *p*
cresc.
M *Allegro.* *3* *1*
f *dim.* *p* *dim.* *p* *f* *p*
 Stesso tempo.
ff *f*
N
ff
O
A

2ND & 3RD
B \flat Cornets.

Selection
from C. Saint-Saëns' Opera:
"Samson and Dalilah"

United States
Mil. Band Jt.

Allegro moderato.

L. P. LAURENDEAU.

151. 

2ND & 3RD B \flat Cornets.

1 *Soli.* **G** **H**

Allegro agitato. 4 *a tempo* 15 **I** 13 **J** 14

Moderato. **K** 6 *rit.* **L** 2 *Un poco più lento.* 3 **1** *f*

M *Allegro.*

Stesso tempo.

N

O

A

Selection

1ST Alto.

from C Saint-Saëns' Opera:

"Samson and Dalilah"

United States
Mil. Band J'n.

Allegretto moderato.

L. P. LAURENDEAU.

151.

5

mf *p* *mf* *p*

A

Maestoso. *sf*

pp

Andante.

f *pp*

B

mf *p* *pp* *pp*

accel. rit. Un poco più lento. 4

pp *più lento.*

3

p

Allegretto. *C Solo.*

p

D

Andantino.

1st Bassoon or Tenor Sax.

Recit. *pp* *p* *pp*

mf *p* *mf* *p* string.

Allegro moderato. Allegro.

ff *p*

E

f *p* *f* *p*

F

cresc. *ff* 1

1ST Alto.

- Allegro agitato.** (Staff 4)
- ff*, *p*, *pp* (Dynamics)
- poco rit.*, *a tempo* (Tempo changes)
- Moderato.** (Staff 7)
- mf*, *p*, *pp*, *cresc.* (Dynamics)
- rit.*, *Un poco più lento.* (Tempo changes)
- Allegro.** (Staff 9)
- pp*, *p*, *f*, *ff* (Dynamics)
- Stesso tempo.** (Staff 10)
- f* (Dynamic)
- ff** (Dynamic)

2ND Alto.

Selection

from C. Saint-Saëns' Opera:

"Samson and Dalilah"

United States
Mil. Band Fl.

Allegro moderato.

L. P. LAURENDEAU.

151. *f* *mf* *p* *mf* *p*

f *sf*

A *p* *pp* **Maestoso.**

Andante. *f* *pp* *2*

B *mf* *2 rit.* *Un poco più lento.* *4* *3* *più lento.* *pp* *pp* **Allegretto.** *p* *p*

C Solo.

D

pp *mf* *p* *mf* *p* *string.* *ff* **Allegro**

E *f* *p* *f* *p*

F *cresc.* *ff* *1*

2ND Alto.

1 G

Allegro agitato. poco rit. 2 a tempo

ff *p* *pp*

2 1 3

5 J 2

p *pp* *f*

K 2

p *cresc.* *f* *p* *pp*

L Un poco più lento. rit. *p* *cresc.* *f*

M Allegro. *p* *pp* *p* *f* *p* *ff*

Stesso tempo. *f*

N *ff*

O 1

3RD & 4TH Altos.

Selection
from C. Saint-Saëns' Opera:

"Samson and Dalilah"

United States
Mil. Band Pt.

Allegro moderato.

L.P. LAURENDEAU.

151. *f* *mf* *p* *mf* *p*

f

A
f *pp*

Maestoso. *pp*

Andante. *f* *pp*

B
pp *Un poco più lento.* *pp* *Allegretto.* *p*

più lento. *p*

D

Recit.

Andantino. *p* *pp* *mf* *p* *mf* *p* *string.*

Allegro moderato. *ff* *p*

Allegro. *p*

E *f* *p* *f* *p*

F *cresc.* *ff*

3RD & 4TH Altos.

2
1ST & 2ND Trombones from C. Saint-Saëns' Opera:
"Samson and Dalilah"

L.P. LAURENDEAU.

United States
Mil. Band J. Allegro moderato.

151. *f* *mf* *p* *mf*

p

f *Maestoso.* *Andante.* *4th Alto.* *pp* *ppp* *sf*

Un poco più lento. *Allegretto.* *più lento.* *p*

D *p*

Andantino. *Allegro moderato.* *Allegro.* *Solo.* *mf Recit.*

string. *ff* *p*

f *p*

cresc. *ff* *ff* *3*

1 *3* *G* *f*

1ST & 2ND Trombones

Allegro agitato.

Moderato.

Un poco più lento.

Allegro.

Stesso tempo.

3RD Trombone.

Selection
from C. Saint-Saëns' Opera:
"Samson and Dalilah"

L. P. LAURENDEAU.

United States
Mil. Band Pt. Allegro moderato.

151. *f* *mf* *p* *mf*

Maestoso. Andante. 3 Bassoon. *ppp*

5 B 7 *Un poco più lento.* 14 5 *Allegretto.* 4 C st Bassoon. *pp*

più lento.

3 D 1

1 *Recit.* Andantino. 22 1 *Allo moderato.*

mf *string.* *ff*

Allegro. 2 11 E 1 1

p *f* *f* *p*

3 1

ff

3RD Trombone.

Allegro agitato. *a tempo*

Moderato.

Un poco più lento.

2 4th Alto. 2

Allegro.

Stesso tempo.

N

Oboe

2^d 1st & 2nd Tenors

Selection
from C. Saint-Saëns' Opera:

"Samson and Dalilah"

United States
Mil. Band J.

Allegro moderato.

L. P. LAURENDEAU.

151. *f* *mf* *p* *mf*

f *mf*

f *mf* *pp* *ppp* *p*

Maestoso. Andante. *ppp* *pp*

Un poco più lento. *ppp* *pp*

Allegretto. *p*

p

Andantino. *string.* *ff* *p* *Solo.* *mf Recit.*

f *f* *p*

cresc. *ff* *ff*

f

1ST & 2ND Tenors

H

Allegro agitato.

19 I Solo.

J

Moderato.

8

K Solo.

Un poco più lento.

L

2

3

cresc.

f

dim.

mf

M Allegro.

Stesso tempo.

N

Selection

B♭ Bass

from C. Saint-Saëns' Opera:
"Samson and Dalilah"

United States
Mil. Band Pt.

Allegro moderato.

L. P. LAURENDEAU.

151. *f* *mf* *p* *mf*

Maestoso. *pp* *f* *ppp*

Andante. 3 2nd Bassoon.

5 B 7 14 5 4 C 1st Bassoon.

Un poco più lento. *pp*

Allegretto.

3 D 1

1 Recit. *f* *string.* *ff*

Andantino. 22

Allo modo

Allegro. 2 11 E 1 1

p *f* *f* *p*

3 F 1

ff

B♭ Bass

Allegro agitato. *a tempo*

K Moderato.

L Un poco piu lento. *4th Alto.* *cresc.* **M Allegro.**

Stesso tempo.

N

Selection
from C. Saint-Saëns' Opera:

Baritone.

"Samson and Dalilah"

L. P. LAURENDEAU.

United States
Mil. Band Fl. Allegro moderato.

151. *f*

mf *p* *mf* *p*

f

1 *A Solo.* *p*

1 *Maestoso.* *p*

Andante. 4 *pp*

B *mf* *accel.* *p* *rit.* *pp*

Un poco più lento. 3 *ppp* Bassoon or 3rd Clar. *pp*

più lento. 1 *rit.* *Allegretto.* *p*

C

Baritone.

D

D

Andantino.
3rd Clar.
mf Recit. *pp* *p*

2

Allegro moderato. *ff* *p*

Allegro. *f* > *p* *mf* > *p* string.

E

f > *p* *f* > *p*

F

cresc. *ff*

G

Solo. *f* energico.

H

H

ff

H

Allegro agitato. *ff* *atempo* *p poco rit.*

Baritone.

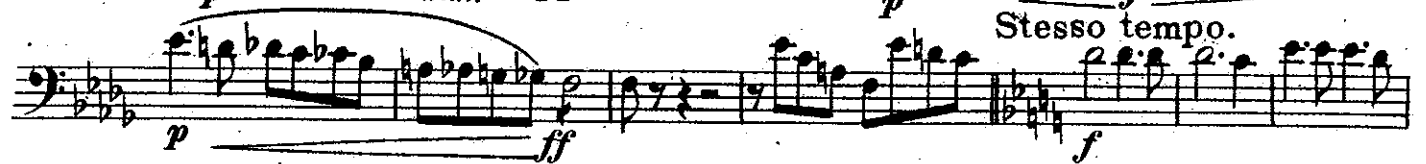

Selection
from C. Saint-Saëns' Opera:

Basses. "Samson and Dalilah"

L. P. LAURENDEAU.

United States
Mil. Band Fl.

Allegro moderato

151. *f* *stacc.*

mf *p* *mf* *p*

f

A *pp* *pp* **Maestoso.**

f *pp* **Andante.**

B *pp* *acc.* *rit.* *Un poco piu lento.*

pp *più lento.* **Allegretto Solo.**

1 C

D *f* *pp*

f *pp* **Andantino.** *Recit.*

mf *p*

mf *p* *string.* **Allegro moderato.** **Allegro 1**

Basses.

2

p **E** 1 1 **F** 6

f *f* *p* *cresc.* *f*

ff 6 **G** 1 1 *f*

H 5 *f*

I 3 *ff* *poco rit.* *p* 3 1

J 3 3 3 *pp* *mf* *p*

K *Moderato.* 1 2 *rit.*

L *Un poco piu lento.* *ppp* *pp* *cresc.*

M *Allegro.* *f* *p* *pp* *p* *f* *Stesso tempo.*

N *ff*

O

1 *f*

Selection
from C. Saint-Saëns' Opera:
"Samson and Dalilah"

Drums.

L. P. LAURENDEAU.

United States Mil. Band Pt. **Allegro moderato.** *Trgl.*

151. *f* *f* Cymb. *pp*

Maestoso. *Andante.*

A 10 **2** 17

Un poco più lento. **B** 7 **14** **5** *Allegretto.* **C** 13 **D** 18 *Dr. & Cymb.*

Andantino. **22** **1** *string.* *Allegro moderato.* *ff* *Allegro.* **14** **E** 12 *Recit.*

F 16 **G** 10 **H** 4 *Clar.* *ff*

Allegro agitato. **3** **19** **I** 16 **J** 15 **K** 8 *Moderato.*

Un poco più lento. **L** 20 **M** 1 *Clar.* *ff* *p* *f* *p* **1**

Stesso tempo. **15** **N** 1 **2** **3** **4** **5** **6** **7** **8** *ff*

9 **10** **11** **12** **13** **14** **15** **O**

Cymb. *Dr. & Cymb.*

Tympani.

Selection
from C. Saint-Saëns' Opera:
"Samson and Dalilah"

in F & Bb.

L. P. LAURENDEAU.

United States
Mil. Band 7.
Allegro moderato.

151. *p*

f **Maestoso. Andante.**

Ab & Db.

Andantino. **Allegro moderato.** **Allegro.**

p *p-f* *f* *f*

Allegro agitato.

a tempo *f* *ff* *rit.* **Moderato. Un poco più lento.**

Allegro.

Stesso tempo.

f

f