

**Adolphe Adam**  
1803 - 1856

# Giselle

Ballett in 2 Akten

## **2. Akt** **Stimmen**

## Acte II

### 2.01 [Introduction]

1 **Andante sostenuto** q = 92

TACET

### 2.02 [La halte des chasseurs]

25 **1** **Allegro** q. = 120

TACET

### 2.03 Apparition de Myrtha

107 **6** **Andantino** q = 92

TACET

### 2.04 [Scène de Myrtha]

164 **9** **Andante marcato** q = 108

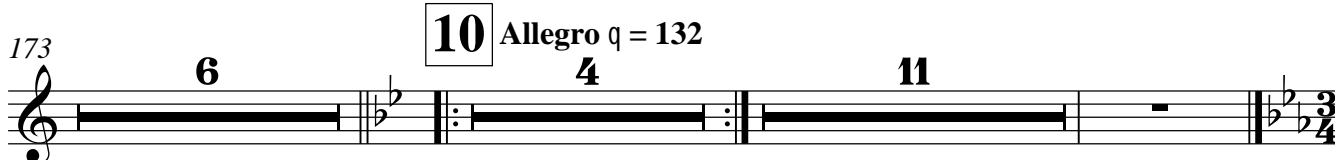

### 2.05 [Scène]

195 **11** **Andante** q = 84

TACET

### 2.06 [Scène]

229 **13** Andante non troppo  $q = 92$  TACET

### 2.07 [Scène]

273 Andante  $q = 68$  TACET

### 2.08 [Scène]

321 **15** Andante  $q = 88$

341 **16** 10

353 2

### 2.09 [Scène]

Andante  $q = 88$

357 **17** 9

370 9 18 18

398 **19** Allegro non troppo  $q. = 76$  *8<sup>va</sup>--*

413 (8) *pp*

418 (8) *loco* *ff* \*)

422 *pp*

430 **20** *8* *7*

446 **21** Allegro con moto q. = 72  
*8va*  
*p*

456 *(8)*  
*mf*

466 *(8)*

477 *rit.* *a tempo*  
*8va*  
*p*

487 *(8)*  
*ff*

**22**

497 Tempo 1° q. = 76  
 6 2  
*pp*

508 2 1. 2.

**23**

512 più mosso  
 8

520 

*pp*

\*)

527 

532 

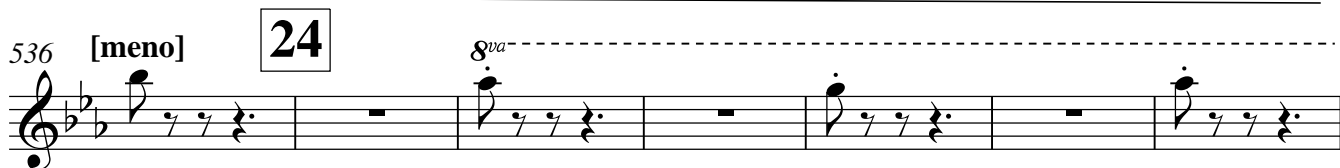
536 [meno] **24** 

*ff*

8<sup>va</sup>

**più mosso**

543 (8) 

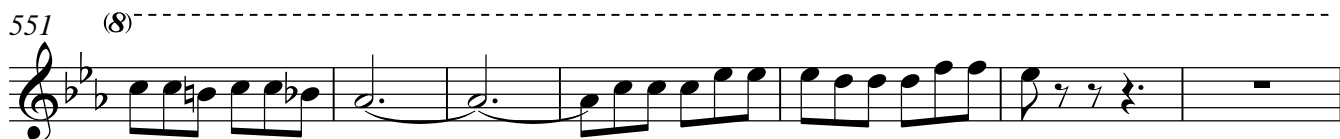
551 (8) 

558 (8) 

563 **25** 

567 

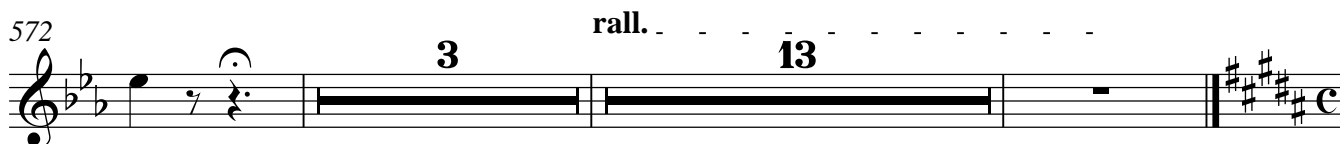
572 

rall. . . . .

**3**

**13**

## 2.10 Apparition de Giselle

Andante moderato  $q = 88$

590 **26**

TACET

## 2.11 [Scène]

615 **27** Moderato  $q. = 80$

**3**

*ff*

621

625 **meno mosso**

631

635

## 2.12 Entrée des paysans

Allegro q. = 92

638 **28** 13 24

676 **29** 10 Allegro q. = 72 *8<sup>va</sup>* *p*

692 (8)

703 (8)

713 (8)

**30** *più mosso* q. = 112 8 Allegro q = 132 23

## 2.13 Entrée d'Albrecht

756 **31** Andante q = 92 16 poco animato q = 100 11 rit. . . . .

**32**

784 **Allegro** q = 112

893 **meno mosso**  $q = 80$  **accel.**

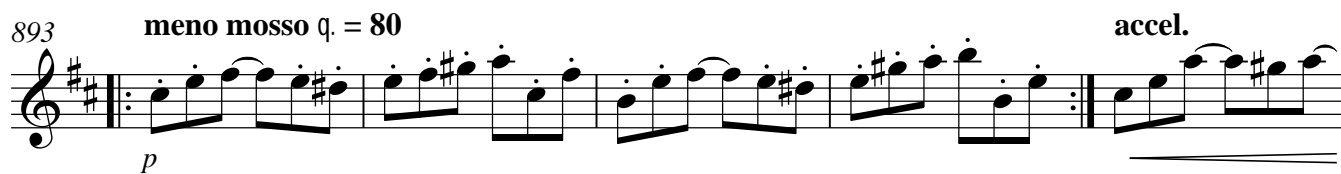

898

904 **35** **3**

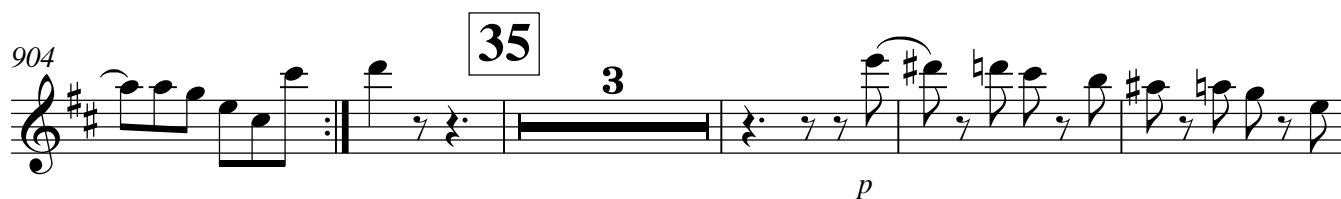

912

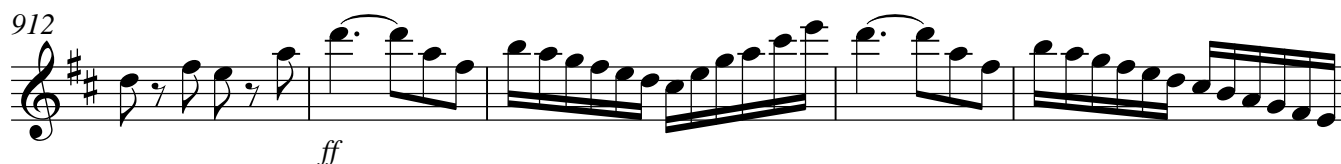

917 **meno mosso** **15**

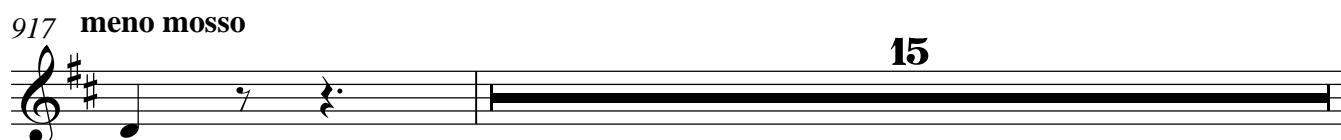

**animato poco a poco**

**Allegro**  $q = 120$

933 **4** **36** **4** **ff**

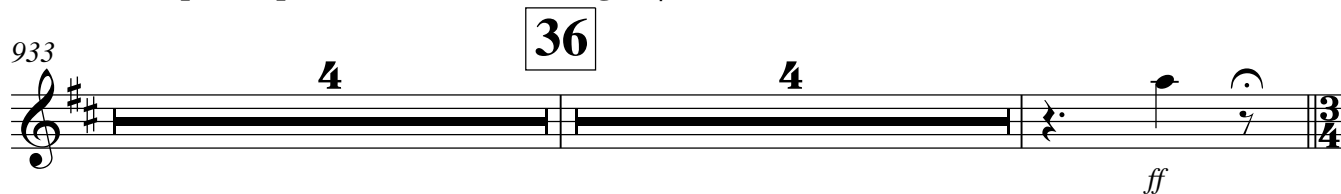

942 **Andante con moto**  $q = 92$  **12**

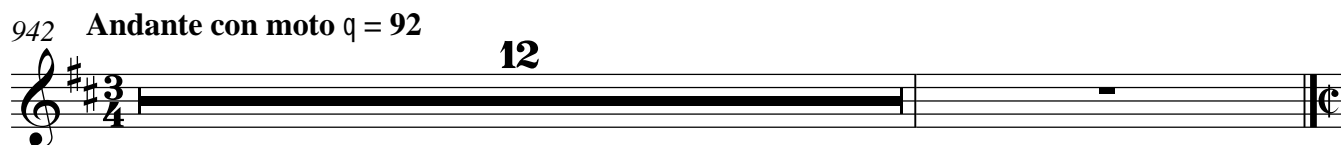

## 2.14 Scène des Wilis

955 **37** **Allegro feroce**  $h = 132$  **21**

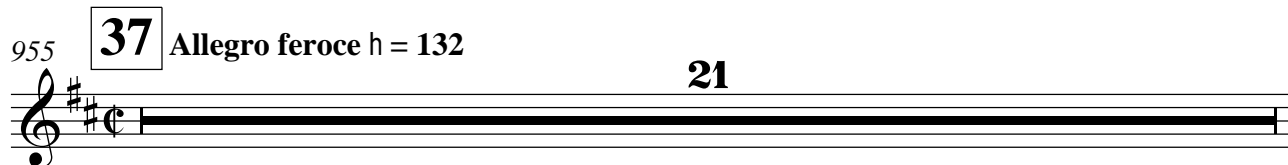

38

976 *tr* *tr* *tr* *tr*  
*ff*

981 *tr*

986

990 **3**

39

995 *trmn* *trmn* *trmn*

1000 *trmn*

1006

1012 *pp*

1017

40

1022 *trmn* *trmn* *ff*

1026 *trmn* *trmn*

1031

1036 **3**

1043

1050

1054

1061

1065

1069

41

1075

Presto h = 140

1080

1087

1093

42

1100

1107

1114 **43** L'istesso tempo h = 132 più mosso  
 25  
 ff

1142

1146 **44**  
 20  
 c.p.  
 pp

1169

1172  
 25

### 2.14a Fugue

Allegro h = 120

1199 **45** 35 **46**  
 ff

1239

1245  
 3

### 47

### 2.15 Pas de deux

1252 Andante q = 92

rall. . . . .

a tempo

4 11

1268 **3**  
*p*

1274

1277 **17**  
*p*

1295 **48** Andantino  $q = 84$   
**8**  
*p*

1307

1311 **meno mosso** **5**

1317 **rall.** **2**

1319 **49** a tempo  $q = 84$  **7**

1327 **Animato**

*p*

1332

1337

1342

**50**

*ff*

1349

[Variation d'Albrecht]

1355

**51** Andante *q.* = 76

3

1363

1366

**5**

1373 *ff*

### Variation de Giselle

1376 **Andante moderato**  $q = 84$  *pp* *rit.*

### Valse

1385 **Moderato**  $q = 120$  *mf*

1392 *f* *mf*

1398 *f* **3**

1405 **meno mosso** *rit.* **a tempo**  $q = 120$  *f*

1417 *rit.* **a tempo**  $q = 120$  *mf*

1425 *f* *mf* *f*

1431 *ff*

## Ensemble de Wilis (Coda)

1436 **52** Allegro moderato  $q. = 112$  **53**  
24

1465 *pp*

1472

1478

**più mosso**

1484 *ff pp*

1490

1495

**54**

**meno mosso**

1499 *ff*

1506

1511

## 2.16 Final

Allegro con moto  $h = 124$

più mosso

1517 **55** **15** **56** **12**

1544 **57** **6** *trmn* *b* *trmn* *b* *ff*

1554 *trmn* *b* *trmn* *b*

1559 **58** *meno mosso* **11** *Andante*  $q = 88$  **33**

1604 **59** **24** **4** *[Molto] Allegro*  $q = 160$  *ff*

1635 **3**

1642 **6**

# Acte II

## 2.01 [Introduction]

1 Andante sostenuto  $q = 92$

TACET

Allegro  $q = 120$  2.02 [La halte des chasseurs]

## 2.03 Apparition de Myrtha

107 **6** Andantino  $q = 92$  rall. . .

*p*

$q = 92$   
a tempo

**8**

**7**

**8**

*pp*

2. to Picc.

## 2.04 [Scène de Myrtha]

164 **9** Andante marcato  $q = 108$

*p*

*pp*

**Allegro**  $q = 132$

**10** **4** **11**

## 2.05 [Scène]

195 **11** Andante  $q = 84$ 

9 5 1. 3 2. 3

212 *pp* 3 3

219 **12** 5 1. 3 2. 3 228

## 2.06 [Scène]

Andante non troppo  $q = 92$ 

229 **13** 5 Solo 3 *pp*

241 8 3

255 **14** 11 6

## 2.07 [Scène]

273 Andante  $q = 68$ 

273

274 *8va*  
*p*

280 (8) *ff*

285 (8) *p* *ff*

290 (8) 3 *8va*  
*p*

297 (8)

302 (8)

306 (8)

310 (8)

314 (8)

317 *ff*

### 2.08 [Scène]

321 **15** Andante  $q = 88$   
3 15

341 **16**  
10 *pp*

353 **2**

### 2.09 [Scène]

357 **17** Andante  $q = 88$   
*p* 3 3 3 3

361 *tr*

365

370 **4**

379 **18**

384

389 *tr* **6**

398 **19** Allegro non troppo *q.* = 76 *8va*

407 (8) *pp*

411 (8)

416 (8)

421 *pp* *8va* *loco* *ff*

425 (8) *pp*

430 **20** **8** **7**

446 **21** Allegro con moto q. = 72  
8va-  
p

456 (8)  
mf

467 (8)

478 rit. a tempo  
8va-  
p

488 (8)  
ff

**22**

Tempo 1° q. = 76

497 5  
8va-  
pp

506 (8)

510 (8)  
1. 2.

512 **23** più mosso  
8

520 

*pp*

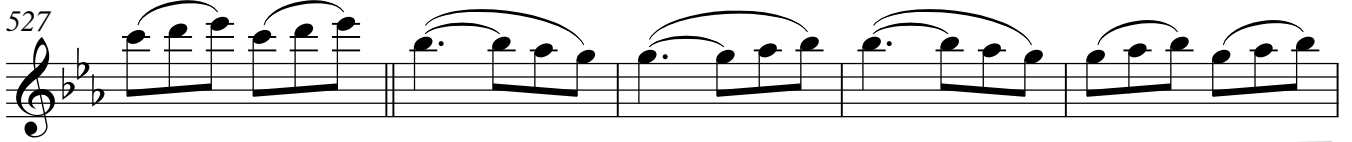
527 

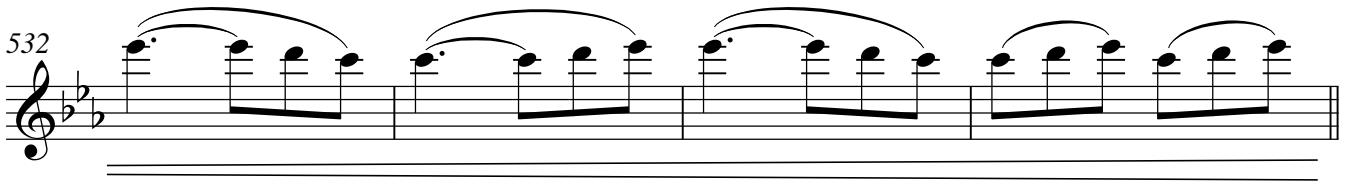
532 

[meno]

24

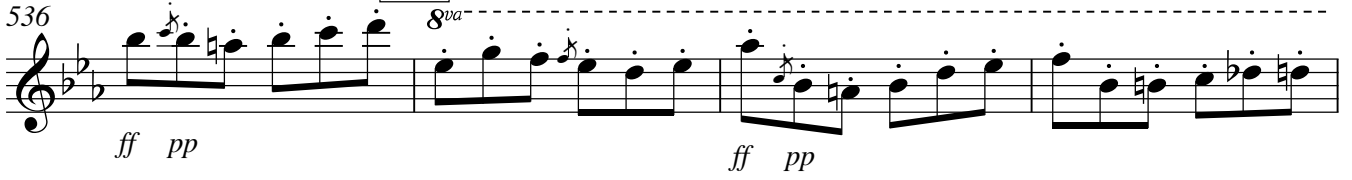
536 

*ff pp*

*ff pp*

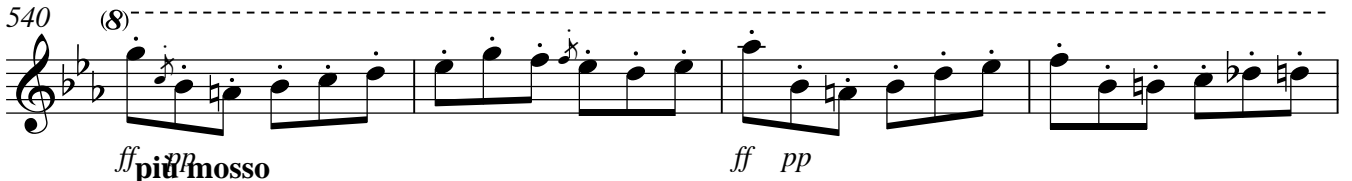
540 (8) 

*ff più mosso*

*ff pp*

544 (8) 

*ff*

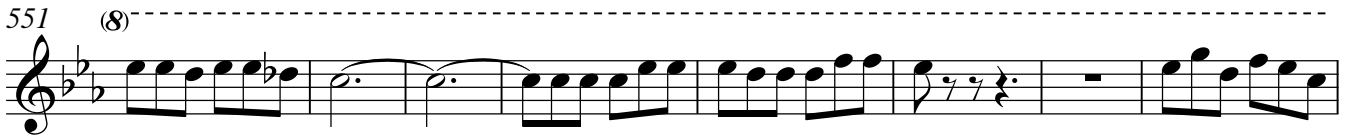
551 (8) 

25

559 (8) 

564 

568 (8) 

rall.

3

5

581 *pp* 8<sup>va</sup>

584 (8) 4

## 2.10 Apparition de Giselle

Andante moderato q = 88

590 **26** 4 8<sup>va</sup> 3

597 (8) 3 9

609 *pp* 2

## 2.11 [Scène]

615 **27** Moderato q. = 80 3

618 *ff*

623 *meno mosso*

628

633

636

## 2.12 Entrée des paysans

*Allegro q. = 92*

638 **28** **10** *p*

651 *f*

656 **8**

668 *f*

674 **29** **10**

687 **Allegro** *q.* = 72 *8va* *p*

697 (8)

707 (8)

718

**30** **più mosso** *q.* = 112 **8** **Allegro** *q.* = 132 **23**

### 2.13 Entrée d'Albrecht

756 **31** **Andante** *q.* = 92 **16** **poco animato** *q.* = 100 **11** **rit.** . . . .

784 **32** Allegro q = 112

*ff*

787

791

795

798 **Andante** q = 92 **3**

802 **6** *rit.* **33** 809 **Animato** q = 112 *p*

811 *ff*

814 **Andante** q = 92 **3** *rall.* **Andante moderato** q = 92 *p*

822 **2**

829 **4** *ff* **4**

840 *pp* **5**

**34**  
Larghetto q = 44

850 *pp*

857 **2** *pp*

864

869

876 **Allegro q. = 124** **meno mosso q. = 80**  
**16** *p*

896 **accel.**

901 *ff*

906 **35** **3**

909 *p* *ff*

914

917 **meno mosso** *pp*

924

928

933 **animato poco a poco**

**Allegro q. = 120** **Andante con moto q = 92**

937 **36** **4** **12** *ff*

# 2.14 Scène des Wilis

37

38

955 **Allegro feroce**  $h = 132$  *8va*  
**21**  
*ff*

980 *8va*

985 *8va* | *8va*

990 *8va*

39

995 *8va*

1000 *8va* | *8va*

1006 *8va*

1012 *8va* | *pp*

1017 *8va*

40

1022 *8<sup>va</sup>*

1027 (8)

1033 (8) *8<sup>va</sup>*

1038 (8)

1044 (8)

1050 (8)

1055 *8<sup>va</sup>*

1062 (8)

41

1067 (8)

1073 loco?

1077 **Presto h = 140**

1083

1089

**42**  
1095

1102

1108

**43**  
1114 **L'istesso tempo h = 132** **più mosso**

1142

1146 **44** **20**

1166 *c.p.*  
*pp*

1170 *ff* 25

### 2.14a Fugue

*Allegro* h = 120

1199 **45** 35 **46** *ff*

1239

1245 3

### 2.15 Pas de deux

*Andante* q = 92

*rall.* . . . *a tempo*

1252 **47** 4 10 *p*

1268 3 *8va* *p*

1274 (8)

1276 (8) 16

1293

*p*

1295

**48** Andantino  $q = 84$

8

*p*

1308

*meno mosso*  
5

*rall.*  
2

**49**

1319

a tempo  $q = 84$

7

**Animato**

*p*

1330

1335

1339

*ff*

**50**

1344

1351

## [Variation d'Albrecht]

1358 **51** Andante  $q. = 76$ 

1365

1369

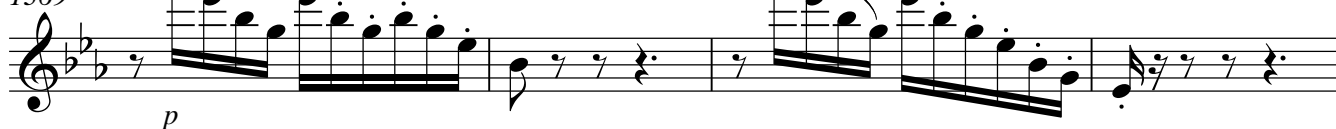

1373

## Variation de Giselle

Andante moderato  $q = 84$ 

1376

1381

1385 **Moderato**  $q = 120$

1392

1399 *8va*

1405 *meno mosso*

1409 **a tempo**  $q = 120$

1414

1419 **a tempo**  $q = 120$

1426

1431

### Ensemble de Wilis (Coda)

1436 **52** **Allegro moderato**  $q = 112$

24

53

1460 *8va*

*pp*

1467 (8)

1474 (8)

1481 *più mosso*

*ff pp*

1487

1493

54

1499 *meno mosso*

*ff*

1506

1511

## 2.16 Final

Allegro con moto  $h = 124$ 

più mosso

1517 **55** **15** **56** **12**

1544 **57**

*p*

1549

*trmm*  
*ff*

1553

*trmm* *trmm*

1557 *trmm* **meno mosso** **10**

**58**

1570 **Andante**  $q = 88$  **33**

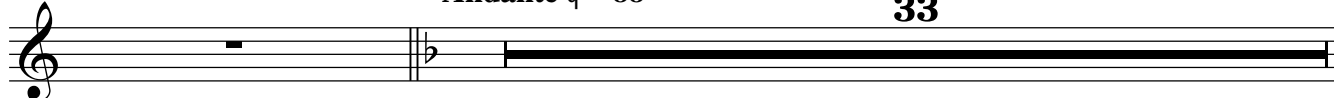

1604 **59**

pp

1610

1616

1621

1626 [Molto] Allegro q = 160

1635

1642

# Acte II

## 2.01 [Introduction]

1 **Andante sostenuto**  $q = 92$

Piccolo **TACET**

Flöte(n) **TACET**

## Allegro $q. = 120$ 2.02 [La halte des chasseurs]

25 **1**

10 11

47 **2** **Allegro**  $q = 116$

5 Flöte a2 *p*

57

62 **3** *8va* *ff*

67 (8)

72 (8)

76 (8)

80 **4** **2**  
*mf*

86 **5** Allegro q = 120 **11**

Andantino q = 92 2.03 Apparition de Myrtha

107 Flöten **6** a2 *p* rall. a tempo q = 92

113 **8**

126 **7**

129 **7**

141 **8** *pp*

153 **2. to Picc.**

## 2.04 [Scène de Myrtha]

164 **9** Andante marcato  $q = 108$

169

to Flauto

1. 173  $pp$

Allegro  $q = 132$ 

179 **10**

4 11

## 2.05 [Scène]

195 **11** Andante  $q = 84$

Flöten **9** **5** | 1. **3** | 2. **3**

212 a2  $pp$  3 3

219 **12** 5 | 1. **3** | 2. **2**

### 2.06 [Scène]

Andante non troppo  $q = 92$

**13**

5 1. Solo 3 *pp*

8 // 3

**14**

11 6 6/8

### 2.07 [Scène]

Andante  $q = 68$

2 Flöten 1. <sup>8va</sup> *p*

(8)

(8) *ff* *p*

(8) *ff* 3

8va

*p*

(8)

(8)

(8)

(8)

(8)

(8)

(8)

*ff*

2. to Picc.

**15**

2.08 [Scène]

Picc. **Andante** *q* = 88

**3**

**15**

1. Flöte **3**

**15**

**16**

10

10

*pp*

2

2

**17**

Andante q = 88

2.09 [Scène]

18

19 Allegro non troppo q. = 76

Exercise 19 consists of two staves in a 6/8 time signature. The tempo is marked "Allegro non troppo" with a quarter note equal to 76 (q. = 76). A large number "6" is placed above each staff, likely indicating the number of measures in the exercise.

20

21 Allegro con moto q. = 72

rit. a tempo

Tempo 1° q. = 76

22

8va  
pp

(8)  
pp

1. 2.  
(8)  
pp  
più mosso

23  
8  
pp

pp \*)

[meno] 24

*ff pp* *ff pp*

(8)

*ff pp* *ff pp*

**più mosso**

(8)

*ff*

(8)

*ff*

# 2.10 Apparition de Giselle

26

Andante moderato  $\text{q} = 88$

Picc. tacet **4**

**4**

*p* **3**

*pp*

**3**

**3**

**9**

**2**

**6**

# 2.11 [Scène]

27

Moderato  $\text{q} = 80$

**3**

**3**

ff

ff

meno mosso

# 2.12 Entrée des paysans

Allegro q. = 92

28

29

Allegro q. = 72

8<sup>va</sup>-

*p* 8<sup>va</sup>-

*p*

(8)

(8)

(8)

(b)

(8)

(8)

(8)

(b)

*più mosso* q. = 112

30

8

8

*Allegro* q = 132

23

23

# 2.13 Entrée d'Albrecht

**31** Andante  $q = 92$  **16** poco animato  $q = 100$  **11** rit. . . . .

**32** Allegro  $q = 112$

Andante  $q = 92$

33

rit. . . . . Animato q = 112

6 6

1.

*p*

*ff*

Andante q = 92 rall. . . . . Andante moderato q = 92

3 3

*p*

2 2

4 4 4 4

*ff* *pp*

5 5

**34** Larghetto q = 44

Allegro q. = 124

meno mosso q. = 80

accel.

*p*  
*p*

*ff*  
*ff*

35  
3  
3  
*p*

*ff*  
*ff*

meno mosso

*pp*

*pp*

**animato poco a poco**

**36**

**Allegro q. = 120**

**4**

**Andante con moto q = 92**

**12**

## 2.14 Scène des Wilis

**37**

**Allegro feroce h = 132**

**21**

38

39

40

41

Presto h = 140

42

43

L'istesso tempo h = 132 **più mosso**

44

### 2.14a Fugue

47

# 2.15 Pas de deux

Andante  $q = 92$   
4

rall. . . . a tempo

10

48 Andantino  $q = 84$   
8

49

a tempo  $q = 84$  Animato

50

## [Variation d'Albrecht]

51 Andante q. = 76

3

3

*p*

*ff*

## Variation de Giselle

Andante moderato q = 84

*pp*

*pp*

*rit.*

Valse

Moderato q = 120

meno mosso

rit. . . . .

a tempo q = 120

rit. . . . .

a tempo q = 120

### Ensemble de Wilis (Coda)

**52** Allegro moderato q. = 112

53

*pp 8<sup>va</sup>*

*pp*

**più mosso**

*ff pp*

*ff pp*

54

*meno mosso*

# 2.16 Final

Allegro con moto  $h = 124$

più mosso

55

15

56

12

57

meno mosso

10

58

Andante  $q = 88$

33

33

59

*pp*

[Molto] Allegro  $q = 160$

3

3

*ff*

**3**

*ff*

**6**

Oboen

# Acte II

## 2.01 [Introduction]

1 **Andante sostenuto**  $q = 92$

2

6

3

a 2

13

Solo 1.

19

25

## 2.02 [La halte des chasseurs]

1 **Allegro**  $q. = 120$

10

11

47

2 **Allegro**  $q = 116$

9

Oboen

2

Oboen

56 Solo  
*p*

64 **3**  
*ff*

71

76 **4** 15

95 **5** Allegro q = 120 11

### 2.03 Apparition de Myrtha

107 **6** Andantino q = 92 TACET

Oboen

274 *a 2*  
*p*

280 *ff*

285 *p* *ff*

290 *Solo* *p* *a 2* *p*

295

301

304

308

312

315

317 *ff* *muta in A*

### 2.08 [Scène]

321 **15** Andante  $q = 88$   
3 15

341 **16**  
8

*pp* *mp*

353

*mp*

### 2.09 [Scène]

Andante  $q = 88$   
357 **17**  
9

370 **18**  
9 18

398 **19** Allegro non troppo  $q = 76$   
9 1. 2 a 2  
*pp*

413  
*ff* *pp*

418  
*ff* *pp* 2

424  
1. 2  
*pp*

Oboen

428

\*) 20

*ff*

433

*ff*

437

1.  
*pp*

21 Allegro con moto q. = 72

444

a 2  
*p*

452

463

*mf*

473

a 2  
rit.

482

a 2  
*p*

Tempo 1° q. = 76

22

493

*ff*

6 2

506 *pp* 1. 2. 1. 2.

513 *pp* 23 8

523

528

535 [meno] 24 *ff pp ff pp*

540 *ff pp ff pp*

544 *ff* più mosso

551

557

Oboen

8

Oboen

558

563

25

1.

2.

567

569

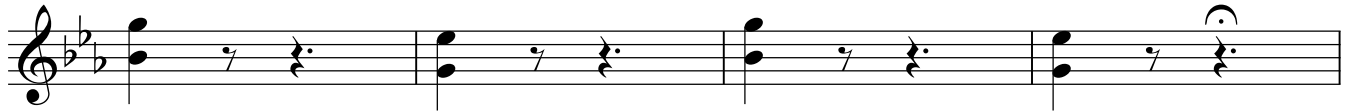

573

rall.

3

13

### 2.10 Apparition de Giselle

Andante moderato q = 88

590

26

11

1.

4

606

a 2?

6

f

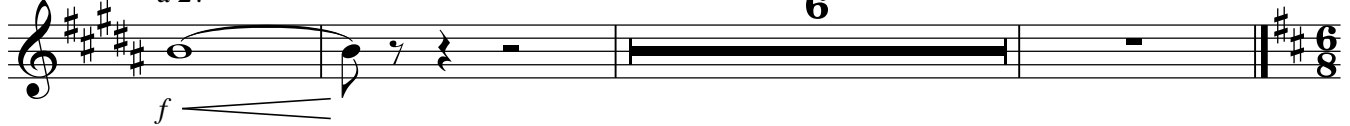

### 2.11 [Scène]

615

27

Moderato q. = 80

3

ff

625

meno mosso

632

# 2.12 Entrée des paysans

Allegro q. = 92

638 **28** **6**

*p*

648 **3**

*f*

657 **8**

*f*

670

*f*

676 **29** **10** **Allegro q. = 72** *a 2*

*p*

692

*f*

703

*f*

713

*f*

723 **30** **più mosso q. = 112** **4**

*p*

727 a 2  
*ff*

732 **Allegro** q = 132  
8  
*ff*

746 a 2

751

## 2.13 Entrée d'Albrecht

**Andante** q = 92  
Solo 1.  
31  
*p*

762

767

772 **poco animato** q = 100  
5

777

*p* rit. . . . . Allegro q = 112

32

783

*ff*

789

794

Andante q = 92  
Solo 1.?

798

*p*

802

rit. . . . . Animato q = 112

807

809 33

*p*

Andante q = 92

rall. . . . .

813

*ff* *p*

818 Andante moderato q = 92

6

824 1.?

*pp*

834

*ff*

Larghetto q = 44

851

*pp*

862

869

877 Allegro q. = 124

*p*

meno mosso q. = 80

accel.

899

*ff*

906

*p*

914

meno mosso

927 <sup>1</sup> <sup>a 2</sup>  
  
*p*

animato poco a poco **36** Allegro q. = 120  
933

Andante con moto q = 92  
Solo 1.  
940   
*ff* *p*

946

950

## 2.14 Scène des Wilis

955 **37** Allegro feroce h = 132  
<sup>9</sup>   
*pp*

969   
<sup>2</sup>

38

976 *tr* *ff*

980 *tr*

985

990

39

995 *tr*

999 *tr*

1004

1010 *pp*

1015

1020

40

1024

1028

1033

1039

1044

1050

1054

1059

1064

1069

41

1075

Presto h = 140

1080

1087

1093

42

1100

a 2

1106

L'istesso tempo h = 132

43

Solo 1.

1112

7

*p*

1124

1132

**più mosso**

1139

*ff*

1142

1146

44

20

1171

25

*ff*

### 2.14a Fugue

1199

45

Allegro h = 120

35

1234 **46**

*ff*

1241

1246

### 2.15 Pas de deux

**47**

1252 *Andante*  $q = 92$  *rall.* . . . *a tempo* **11** *Soli*

1269

1273

1276 **10** *Solo 1.* *pp* 6

1289 **2**

*Andantino*  $q = 84$

*meno mosso rall.* . . .

**48**

1295 **9** 1. **5** **2** *pp*

49

1319 - - - a tempo q = 84

Animato

7

*p*

1335

*ff*

50

1344

1351

1354

[Variation d'Albrecht]

51

1358 Andante q. = 76

3

1366

*p*

1371

*ff*

# Variation de Giselle

1376 **Andante moderato**  $q = 84$  *rit.* . . . **Moderato**  $q = 120$

1388

1395

1402 **meno mosso** *rit.* . . .

1409 **a tempo**  $q = 120$

1414 *rit.* . . .

1419 **a tempo**  $q = 120$

1425

## Ensemble de Wilis (Coda)

1431 **52** **Allegro moderato**  $q = 112$   
25

1461 **53**  
a 2  
pp

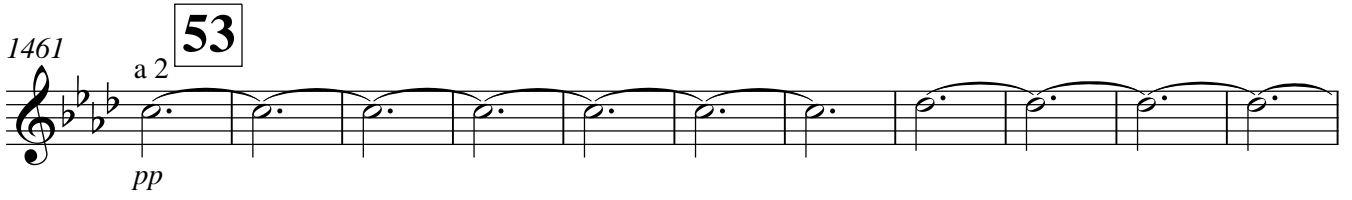

1472

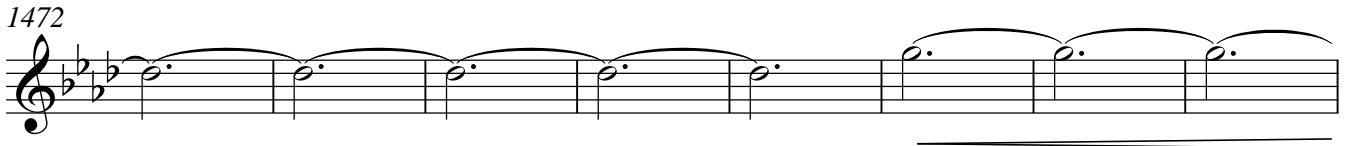

1480 **più mosso**  
**14**  
ff

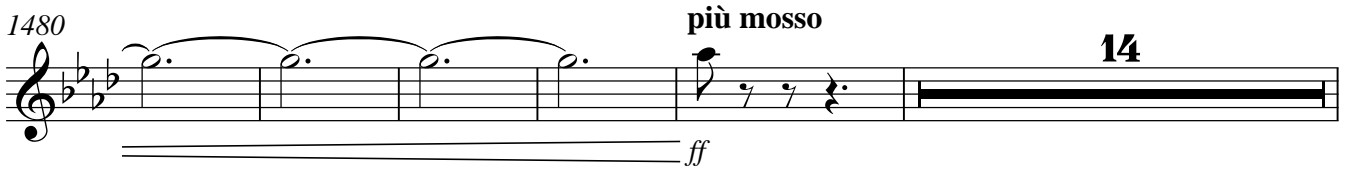

1499 **54**  
**meno mosso**  
ff

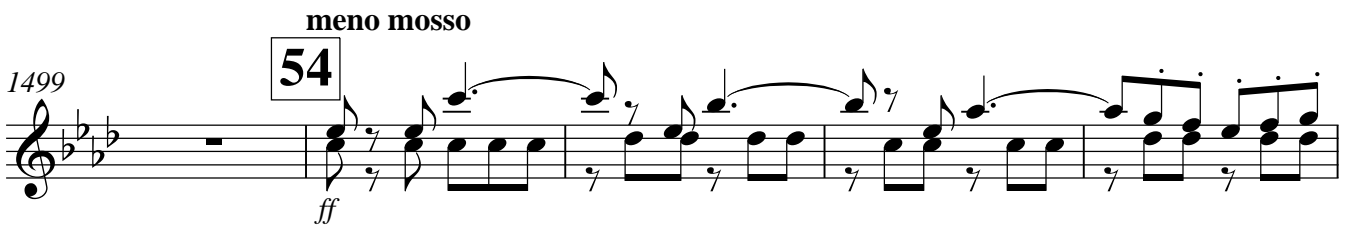

1504

1509

1513  
attacca Solo

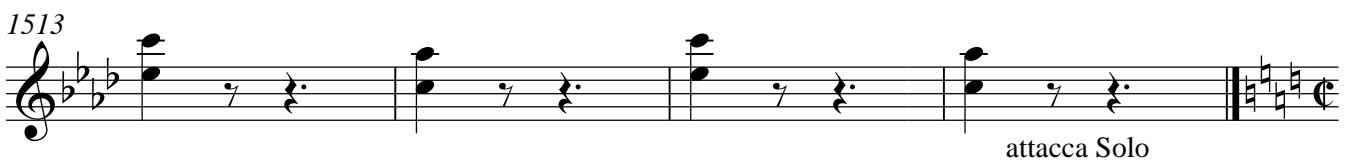

# 2.16 Final

**55**

**Allegro con moto** h = 124

1517

1524

1532

**56**

**più mosso**

7

1544

**57**

1553

1558

**meno mosso**

1564

**Andante** q = 88

**58**

10

1.

12

1570

1596 *pp*

1601

59

24

1628 [Molto] Allegro  $\text{q} = 160$

4

*ff*

1638

1645

a 2

## Acte II

## 2.01 [Introduction]

1 **Andante sostenuto**  $q = 92$

in A **2**

in B **2**

in C **2** 1.

*f*

6 in C **3**

*f*

13 **11**

16

## 2.02 [La halte des chasseurs]

25 **1** **Allegro**  $q = 120$

**10** **11**

47 **2** **Allegro**  $q = 116$

**10**

57 Solo  
*p*

63 **3** 1. *ff*

68

73 a 2

79 **4** 15 **5** Allegro  $q = 120$  2

99 2 8 8 *attacca*

### 2.03 Apparition de Myrtha

107 **6** Andantino  $q = 92$  6 rall. . . . 2

*pp*

116 *a tempo* 10 **7** 3

129 12

141 **8**

*pp*

153

### 2.04 [Scène de Myrtha]

164 **9** Andante marcato  $q = 108$

*p*

169

173 a 2

*pp*

Allegro  $q = 132$

179 **10**

*ff*

188

192

muta in B

### 2.05 [Scène]

195 **11** Andante  $q = 84$

9 5 1. 3 2. 3

Klarinetten

4

Klarinetten

212

*pp* 3 3

219

12 5 3 3 228

2.06 [Scène]

229

13 Andante non troppo  $q = 92$  TACET

2.07 [Scène]

273

Andante  $q = 68$  *p* a 2

279

284

*ff* *p*

288

*ff* 4

294 *a 2*  
*p*

298

302

306

310

314

317 *ff* *muta in A*

321 **15** *Andante*  $q = 88$  **2.08 [Scène]**  
**3**

Klarinetten

Klarinetten

325

331

336

341

16

15

2.09 [Scène]

357

17

Andante q = 88

a 2

364

370

374

3

380 **18**

387

**Allegro non troppo q. = 76**

392 **19**

408

414

419

425

430 **20**

434

438 **4** 1. *pp*

**Allegro con moto** q. = 72

446 **21** *p* a 2

456 *mf*

467

475 *rit.* a 2

482 **a tempo** *p* a 2

493 **22** **Tempo 1°** q. = 76 **6** *ff* 1. *pp*

505 1.

511 **23** **più mosso** *pp* 2.

515

521

527

532

536 **[meno]** **24**

540

544 **più mosso**

551

557

Klarinetten

10

Klarinetten

558

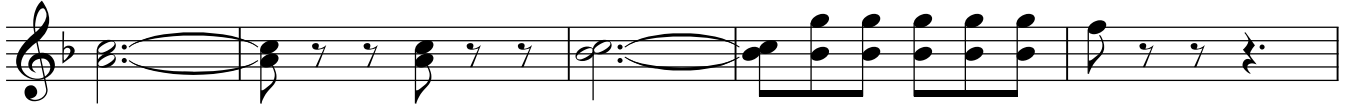

563

25

1. 2.

567

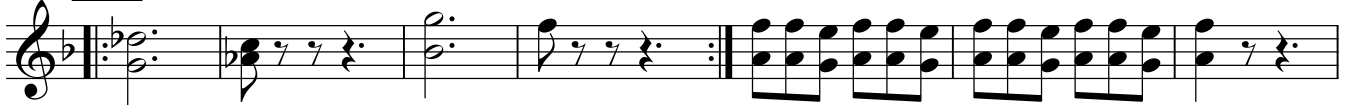

569

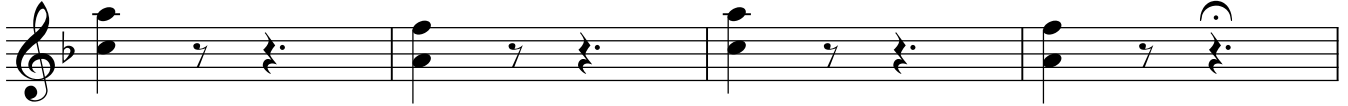

573

rall. . . . .

3

13

## 2.10 Apparition de Giselle

Andante moderato q = 88

590

26

10

1.

13

*p*

*muta in A*

## 2.11 [Scène]

615

27

Moderato q. = 80

3

*ff*

625

*meno mosso*

632

*muta in C*

## 2.12 Entrée des paysans

638 **28** Allegro q. = 92

*p*

651

*f*

658

8

*f*

670

676 **29** Allegro q. = 72

10

*a 2*

*p*

693

704

714

723 **30** più mosso q. = 112

4

Klarinetten

12

Klarinetten

727

732

**Allegro**  $q = 132$

8

746

750

## 2.13 Entrée d'Albrecht

756

**31**

**Andante**  $q = 92$

16

**poco animato**  $q = 100$

11

**rit.** . . . .

784

**32**

**Allegro**  $q = 112$

790

794

798

**Andante**  $q = 92$

3

*muta in A*

33

802 **6** rit. **809 Animato q = 112** **3**

814 **Andante q = 92 rall.** **Andante moderato q = 92**

**3** **17** **15** //

34

**Larghetto q = 44**  
852 in A a 2 *pp*

861 **7**

875 **Allegro q. = 124** **8** *pp*

888

893 **meno mosso q. = 80** **accel.** *p*

898 *ff*

35

902 **4**

910 a 2  
pp ff

917 **meno mosso**  
Solo 1.  
pp

926

929

933 **animato poco a poco**

Allegro q. = 120

Andante con moto q = 92

937 **36** **4** **12** **3** **4** **ff** **muta in C**

## 2.14 Scène des Wilis

Allegro feroce h = 132

955 in C **37** **13** a 2

*pp*

971

976 **38**

*ff*

982

985

989

995 **39**

1000

1006

1012

1018

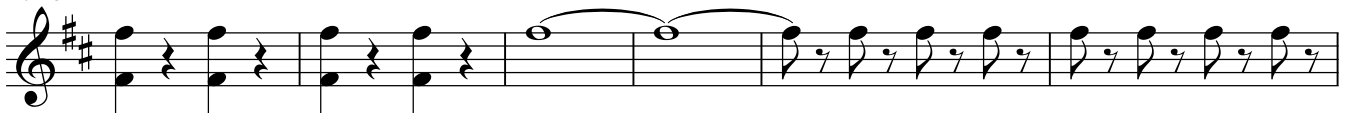

1024 **40**

1030

1033

1037

1043

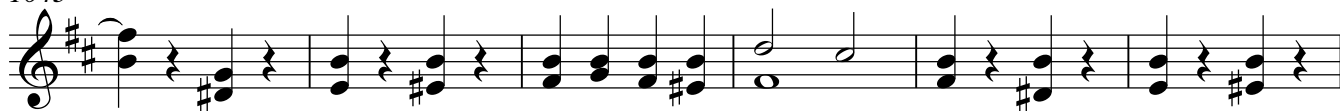

1049

1054

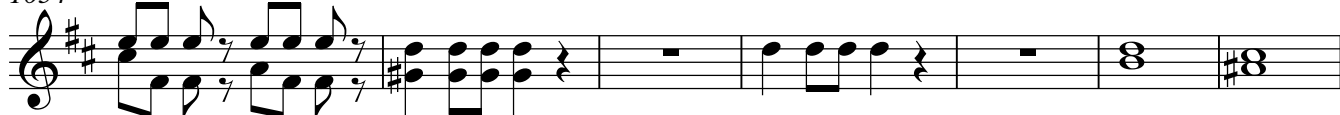

1061

1065

1069 **41**

1075 **Presto**  $h = 140$   
a 2

1080

1086

1091

1095 **42** a 2

1102

1108

1114 **43** L'istesso tempo  $h = 132$  9

1123

1130

1139 **più mosso**

1142

1146

44

20

c.p.

1169

1172

25

## 2.14a Fugue

1199

45

Allegro h = 120

35

1234 **46**

*ff*

1241

1246 **3**

*muta in B*

**47**

2.15 Pas de deux

1252 *in B* **Andante**  $q = 92$  **rall.** . . . **a tempo** **20** **Solo 1.**

*pp*

1278

1282

1286 **7** **Solo 1.** *p*

1295 **48** **Andantino**  $q = 84$  **8** **1.** *p*

1308 **meno mosso** **5** **rall.** **2**

**49**

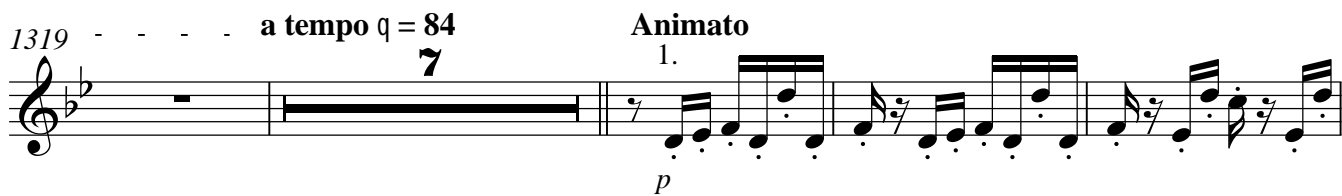
1319 - - - - a tempo q = 84 **7** Animato 1.  

1330  

1335  

1339  

1344 **50**  

1351  

[Variation d'Albrecht]

1358 **51** Andante q. = 76 **3**  

1361

1367

1372

### Variation de Giselle

1376 **Andante moderato**  $q = 84$

1381

1385 **Moderato**  $q = 120$

1392

1399

1405

1409 a tempo q = 120

1416 rit. 1. a tempo q = 120

### Ensemble de Wilis (Coda)

1436 **52** Allegro moderato q. = 112

1460 53  
*a 2*  
*pp*

1467

1473

1479

1484 **1. più mosso**  
*ff pp*

1490

1495

54  
**meno mosso**  
*ff*

1504

1509

1513

*muta in C*

# 2.16 Final

**Allegro con moto** h = 124

**più mosso**

1517 in C **55** **15** **56** **12**

1544 **57** a 2  
p

1548

1552 *tr* *b* *tr* *b* *tr* *b*  
ff

1557 *tr* *b* *tr* *b* *tr* *b* **meno mosso** **11**  
muta in B

**58**Andante  $q = 88$ 

1571 in B

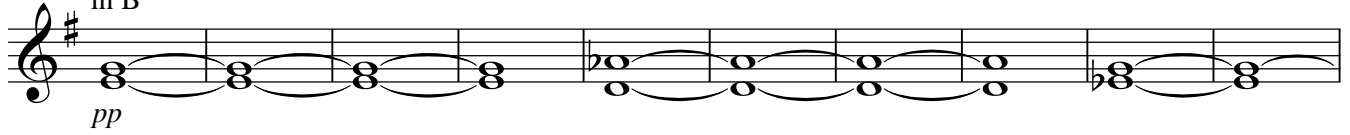

1581

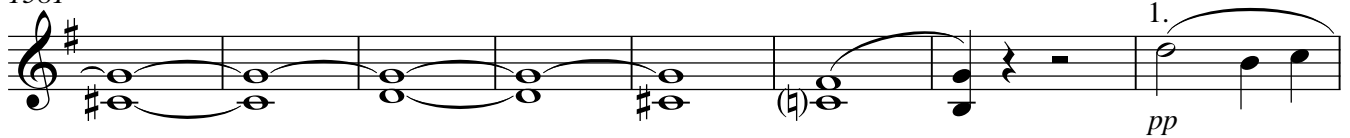

1589

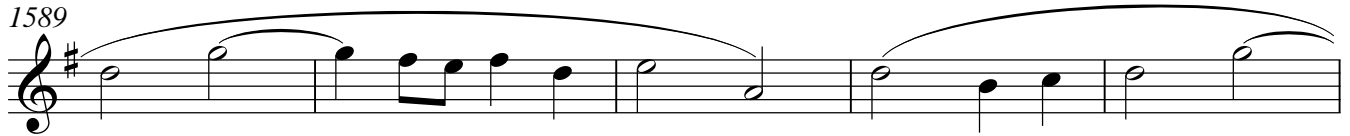

1594

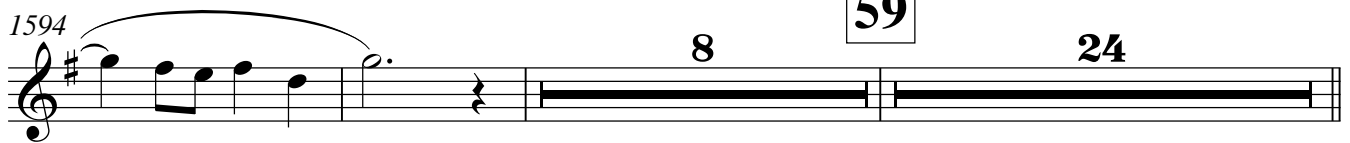
[Molto] Allegro  $q = 160$ 

1628

1638

1645

Fagott

# Acte II

## 2.01 [Introduction]

1 **Andante sostenuto**  $q = 92$

2

*f*

6

3

*f* *p*

13

*pp*

19

## 2.02 [La halte des chasseurs]

25 **1** **Allegro**  $q. = 120$

10 11

47 **2** **Allegro**  $q = 116$

9

Fagott

2

Fagott

56

1. *p*

64

a 2 **3** *ff*

70

a 2

76

80

**4** **15** **5** Allegro  $q = 120$  **2**

100

**2** *attacca*

### 2.03 Apparition de Myrtha

107

**6** Andantino  $q = 92$  *pp* **6** rall. **2**

116

*a tempo* **10** **7** **3**

129

**12** **8** **22**

## 2.04 [Scène de Myrtha]

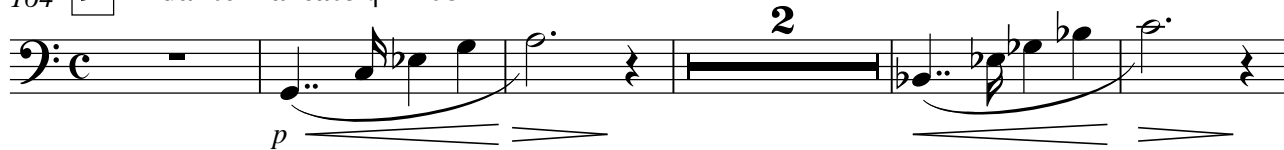
164 **9** Andante marcato  $q = 108$ 

171

**10**179 Allegro  $q = 132$ 

187

191

## 2.05 [Scène]

195 **11** Andante  $q = 84$ 

## 2.06 [Scène]

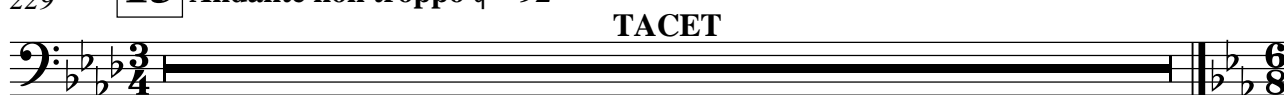
229 **13** Andante non troppo  $q = 92$ 

## 2.07 [Scène]

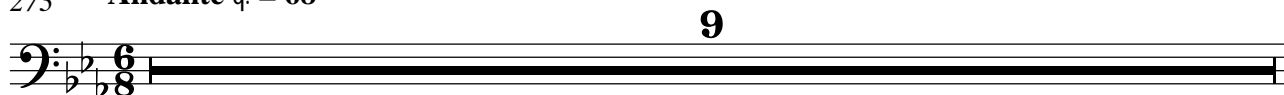
273 Andante  $q = 68$ 

Fagott

4

Fagott

282

287

302

312

317

2.08 [Scène]

321 **15** Andante q = 88

330

335

341

**16**

8

Fagott

Fagott

5

349

pp mp

354

mp

### 2.09 [Scène]

357

**17**

Andante  $q = 88$

pp

367

pp

376

**18**

pp

387

pp

398

**19**

Allegro non troppo  $q = 76$

pp

410

ff

Fagott

419

20

429

435

21 Allegro con moto q. = 72

444

453

464

475

rit. a tempo

487

22 Tempo 1° q. = 76

497

503 *pp* 1.

**più mosso**

512 2. 512 a 2 **23** *pp*

516

523

534 [meno] **24** *ff pp ff pp*

539 *ff pp ff pp*

544 **più mosso** *ff*

550 a 2

556

Fagott  
8

Fagott

25

563

1. 2. 567

568

572

3 rall. 13

## 2.10 Apparition de Giselle

Andante moderato  $q = 88$

590

26

16 6

*f*

## 2.11 [Scène]

615

27

Moderato  $q. = 80$

3 a 2

*ff*

625

meno mosso

632

## 2.12 Entrée des paysans

Allegro q. = 92

638 **28** **13**

*f* *a 2*

655 **8**

668 *a 2* *f*

674 **29** **10**

687 Allegro q. = 72 *p*

702

715 **3**

più mosso q. = 112

723 **30** **4**

Fagott  
727

Fagott

732 **Allegro**  $q = 132$   
8

745

750

## 2.13 Entrée d'Albrecht

756 **31** **Andante**  $q = 92$   
5

765

772 **poco animato**  $q = 100$

9

781 1. *p* *rit.*

784 **32** *ff* **Allegro** *q = 112* *a 2*

790 *a 2*

795

798 *pp* **Andante** *q = 92*

802 *rit.*

809 **33** *Animato* *q = 112* *Andante* *q = 92* *rall.*

818 **Andante moderato** *q = 92* **16**

Fagott

834

844

Larghetto q = 44

850

862

869

877

Allegro q. = 124

meno mosso q. = 80

accel.

899

906

35

Fagott  
910

Fagott

13

*pp* *ff*

917 **meno mosso**

*pp*

925

**animato poco a poco**

**Allegro q. = 120**

933

**36**

*ff*

940

**Andante con moto q = 92**  
8

*ff*

950 Solo 1.

*pp*

## 2.14 Scène des Wilis

955 **37** **Allegro feroce h = 132**

**13**

968

a 2

pp

972

976 **38**

*ff*

983

988

994 **39**

1001

1007

*pp*

1013

1017

1021

1024

40

1031

1036

1042

1048

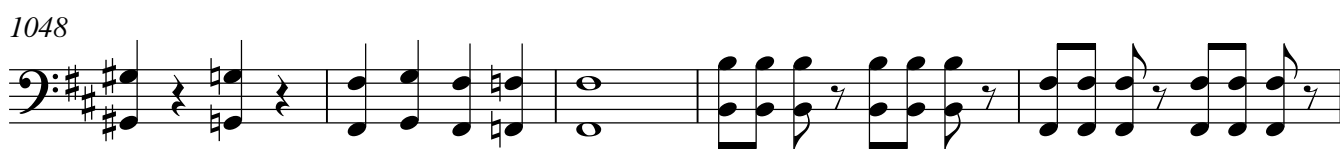

1053

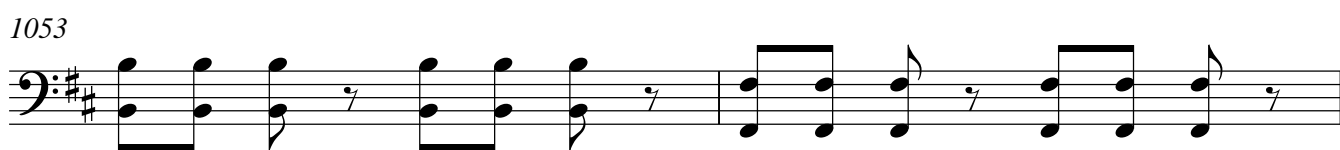

1055

Fagott

1059

1064

1069

41

1075

Presto h = 140

a 2

1080

1086

1091

1095

42

1102

1114 **43** L'istesso tempo h = 132  
9  
*pp*

1129

1138 *più mosso*  
*ff*

1142

1146 **44**  
20 c.p.  
*pp*

1169  
*ff*

1172  
25

## 2.14a Fugue

1199 **45** Allegro h = 120  
8

Fagott

1207

1212

1217

1222

1229

1233

1237

1241

1246

# 2.15 Pas de deux

Andante q = 92

rall. . . . . a tempo

1252 **47**

1280

1289

1295

**48** Andantino q = 84

1308

meno mosso

rall. . . . .

1319

**49** a tempo q = 84

1327

**Animato**

*p*

1339

**50**

*ff*

1348

## [Variation d'Albrecht]

1356

**51**Andante  $q. = 76$ 

*ff*

1362

1368

**4**

a 2

*ff*

# Variation de Giselle

1376 **Andante moderato** q = 84

1383 **rit.** - - - - - **Moderato** q = 120

1389

1396

1402

1409 **a tempo** q = 120

1416 **rit.** - - - - - **a tempo** q = 120

1423

1430

# Ensemble de Wilis (Coda)

Allegro moderato q. = 112

1436 52 25 53

*pp*

1469

1480 più mosso 7

*ff*

1492 2

1499 54 a 2 meno mosso

*ff*

1505

1511 a 2

# 2.16 Final

Allegro con moto h = 124

più mosso

1517 **55**

**56**

15

12

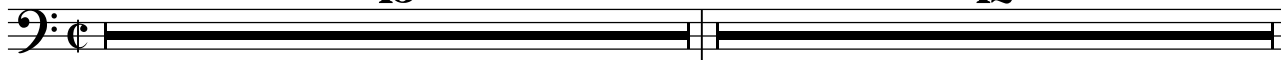

1544 **57**

1549

1553

**58**

1559 meno mosso

Andante q = 88

11

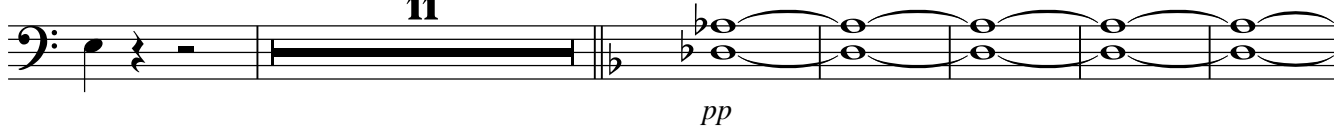

1576

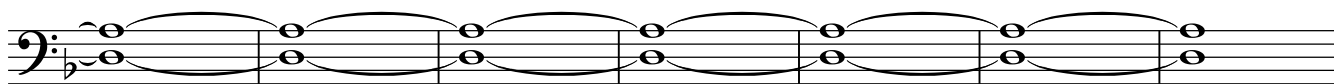

1583

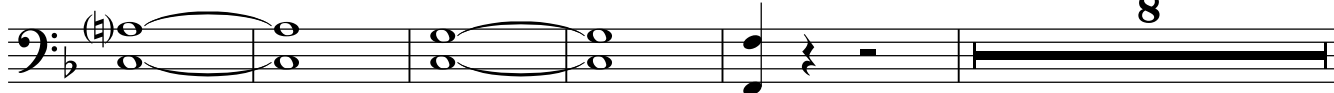

1., 2. Horn in F

# Acte II

## 2.01 [Introduction]

1 *Andante sostenuto* q = 92

*f*

7

*f*

13 a 2

*f*

19

*f*

## 2.02 [La halte des chasseurs]

25 **1** *Allegro* q. = 120

*pp*

32

**2**

40

**3**

47 **2** *Allegro* q = 116

**3**

1., 2. Horn in F  
2

1., 2. Horn in F

50 *pp*

61 **3** *ff*

70 *a 2*

78 **4** *pp* **Allegro q = 120**

86 **5** **8** **11** **2/4**

### 2.03 Apparition de Myrtha

107 **6** **Andantino q = 92**

**TACET**

### 2.04 [Scène de Myrtha]

164 **9** **Andante marcato q = 108**

*pp* *a 2*

177 **10** **Allegro q = 132** **4** **11** **3/4**

### 2.05 [Scène]

195 **11** Andante q = 84

TACET

3/4

### 2.06 [Scène]

229 **13** Andante non troppo q = 92

TACET

3/4

### 2.07 [Scène]

273 Andante q. = 68

*pp* **3** *pp* a 2

283

*ff* *p* *ff*

289

**3** *pp*

295

**3**

302

312

317

*ff*

4/4

### 2.08 [Scène]

321 **15** Andante q = 88

TACET

Andante q = 88

### 2.09 [Scène]

357 **17**

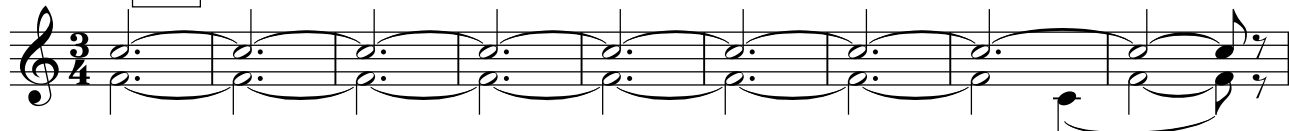

*pp*

**18**

366

**13**

*pp*

387

Allegro non troppo q. = 76

398 **19**

**5**

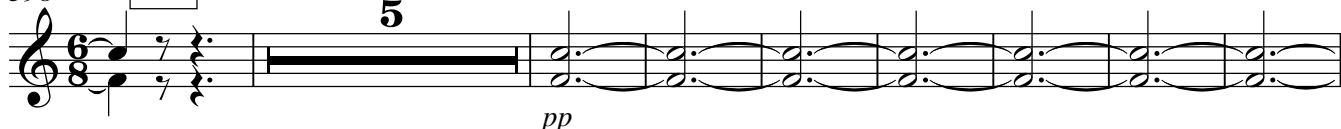

*pp*

411

**2**

**2**

*ff*

*ff*

421

*pp*

430 **20**

a 2

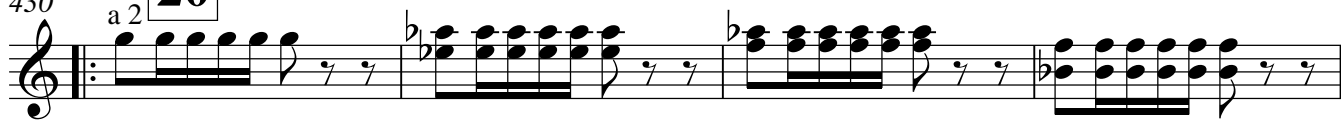

*ff*

434

a 2

**7**

445 **21** Allegro con moto q. = 72  
a 2  
*p*

455  
*mf*

466  
rit. . . . .  
a tempo

479  
**3**

489  
*ff*  
a 2

497 **22** Tempo 1° q. = 76  
**5**

503 1. | 2.  
  
*pp*

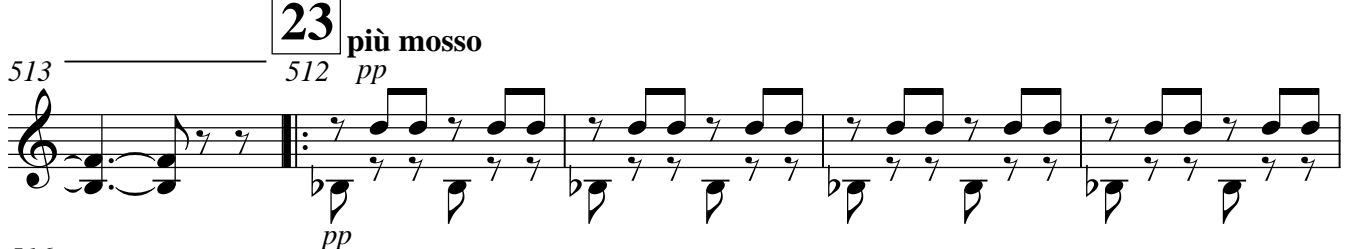
**23** *più mosso*  
513 512 *pp*  
  
*pp*

516  

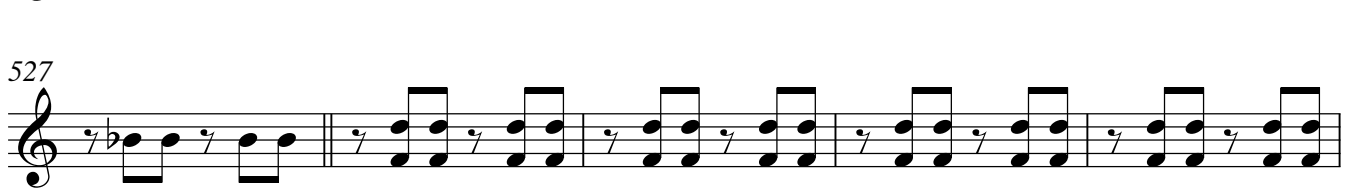

521 a 2  

527  

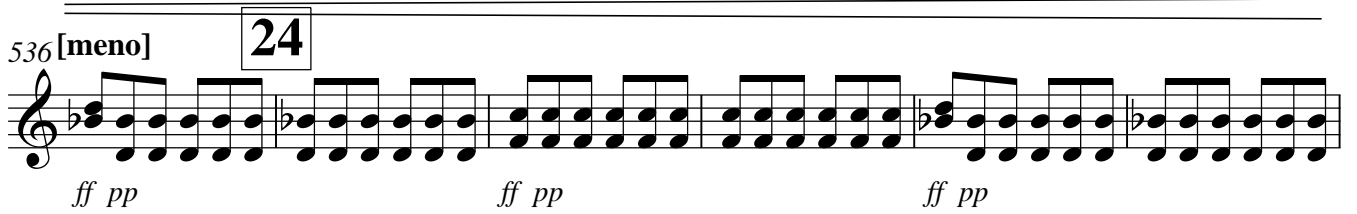
532 a 2  

536 **[meno]** **24**  
  
*ff pp* *ff pp* *ff pp*

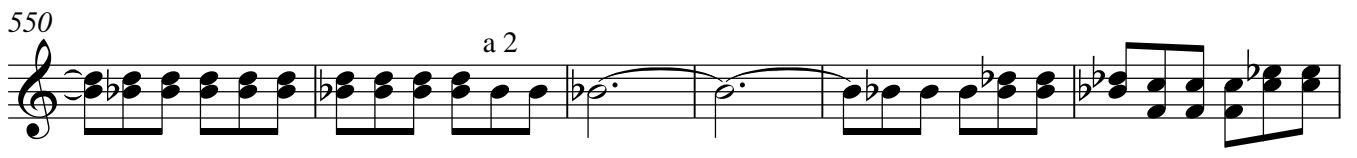
542 *più mosso*  
  
*ff pp* *ff*

550 a 2  

556  

562 25 1. 2.

567 - 3

576 *rall.* 6 *pp*

585

## 2.10 Apparition de Giselle

Andante moderato q = 88

590 26 TACET 6 8

## 2.11 [Scène]

615 27 Moderato q. = 80

3

618

624 *ff* *meno mosso*  
a 2

630

634

*Allegro q. = 92* 2.12 Entrée des paysans

638 **28** **6**

648 **3** *a 2* *f*

659 **8** *a 2* *f*

672 **29** **10**  
*Allegro q. = 72* *più mosso q. = 112*

687 **30** **36** **8**

732 *Allegro q. = 132* **23**

### 2.13 Entrée d'Albrecht

756 **31** Andante q = 92

7

2

pp

769

poco animato q = 100

11

rit. . . . .

Allegro q = 112

pp

784 a 2 **32**

ff

2

791

2

a 2

797 a 2

Andante q = 92

pp

rit. . . . .

802

Animato q = 112

Andante q = 92

rall. . . . .

809 **33**

3

3

3/4

818 Andante moderato q = 92

16

3/4

834 a 2  
*ff* *pp* *pp*

843 a 2 a 2  
 //

849 **34** **Larghetto** *q* = 44  
*pp*

858 **7**

874 **Allegro** *q* = 124  
**8**  
*pp*

891 **meno mosso** *q* = 80  
*accel.* *p*

897 *ff*

906 **35** a 2 **3**  
*pp* *ff*

917 **meno mosso** **7**

925 a 2  
pp

933 animato poco a poco

**36** Allegro q. = 120

939

Andante con moto q = 92

**12**

ff

# 2.14 Scène des Wilis

955 **37** Allegro feroce h = 132

13

*pp*

975 **38**

*ff*

a 2

981

987

993 **39**

999

1004

1009

*pp*

a 2

1015

1022 40 a 2

ff

1027

1033

1039 a 2

1045

1051

1055 a 2

1062 a 2

1066 41

1073

1077 **Presto** h = 140 7

1085

1090

1095

42

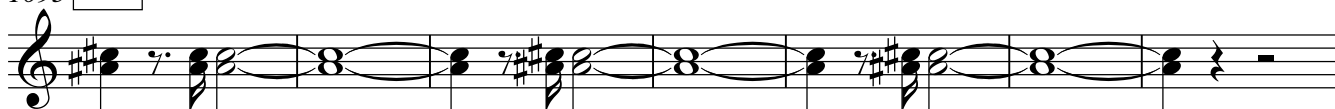

1102

5

1111

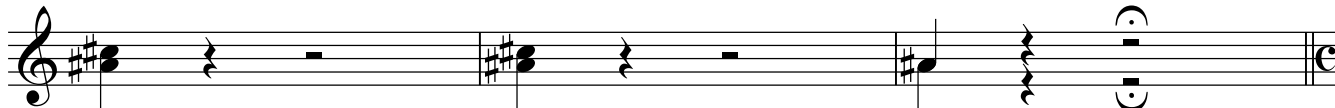

L'istesso tempo h = 132

più mosso muta in Es

1114

43

25

7

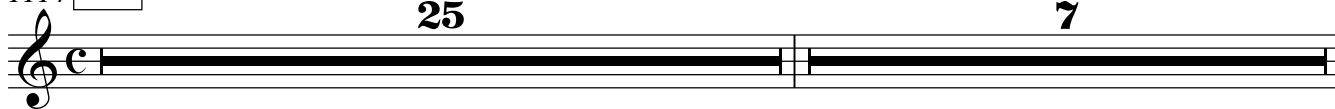

1146

44

52

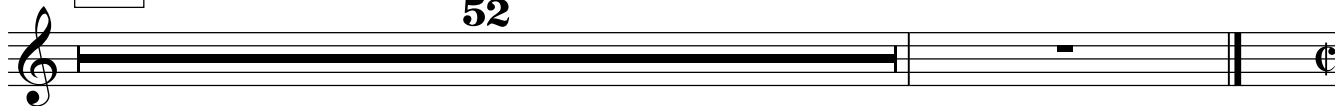

Allegro h = 120

## 2.14a Fugue

1199

45

TACET

1385 Moderato q = 120

1392

1399

1405

1412

1419 a tempo q = 120

1426

1432

Allegro moderato

q. = 112

# Ensemble de Wilis (Coda)

1436

52

25

# 2.16 Final

**Allegro con moto** h = 124

**più mosso**

1517 **55** **15** **56** **12**

1544 **57** **15** **meno mosso** **11**

**Andante** q = 88

1570 **58** **24** 2. *pp*

1600 **59** **15** *pp*

1620 **2**

1628 **[Molto] Allegro** q = 160 *pp* *ff*

1636

1644

3., 4. Horn in F

# Acte II

## 2.01 [Introduction]

1 Andante sostenuto  $q = 92$

TACET

## 2.02 [La halte des chasseurs]

25 **1** Allegro  $q = 120$

TACET

## 2.03 Apparition de Myrtha

107 **6** Andantino  $q = 92$

TACET

## 2.04 [Scène de Myrtha]

164 **9** Andante marcato  $q = 108$

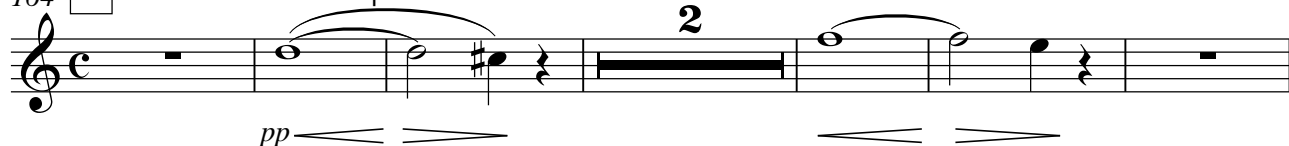

172

*pp*  
Allegro  $q = 132$

179 **10**

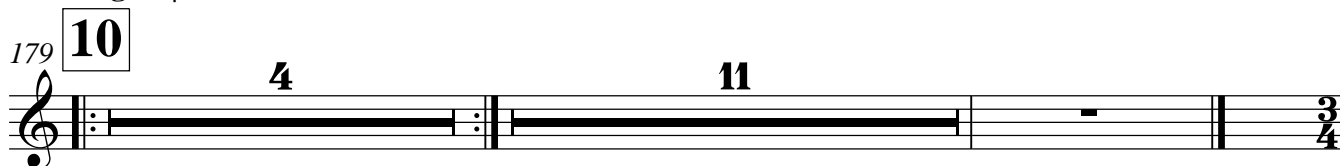

## 2.05 [Scène]

195 **11** Andante  $q = 84$

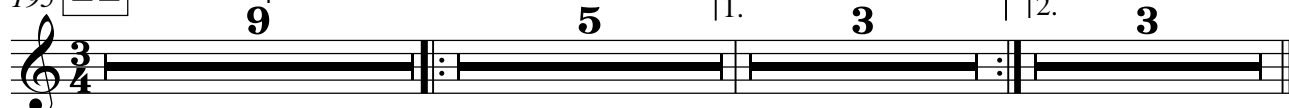

3., 4. Horn in F  
2

3., 4. Horn in F

212

pp

220

12

5

1.

3

2.

3

228

Andante non troppo  $q = 92$  2.06 [Scène]

229

a 2

13

pp

239

5

a 2?

//

251

259

7

14

mf

269

attacca

### 2.07 [Scène]

273 *Andante* q. = 68

29

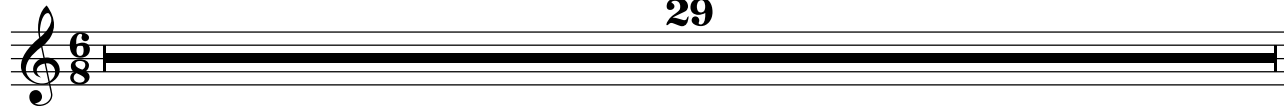

302

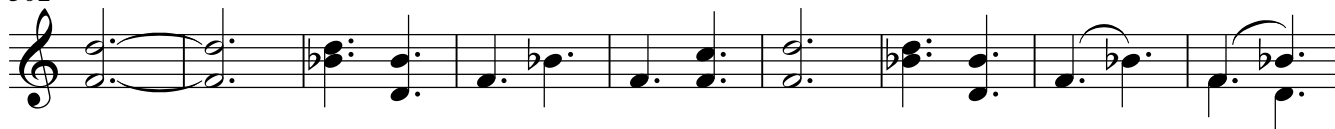

311

316 a 2

### 2.08 [Scène]

321 **15** *Andante* q = 88

TACET

### 2.09 [Scène]

357 **17** *Andante* q = 88

**18**

23

18

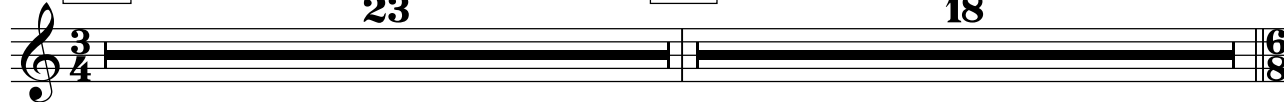

*Allegro non troppo* q. = 76

398 **19**

17

2

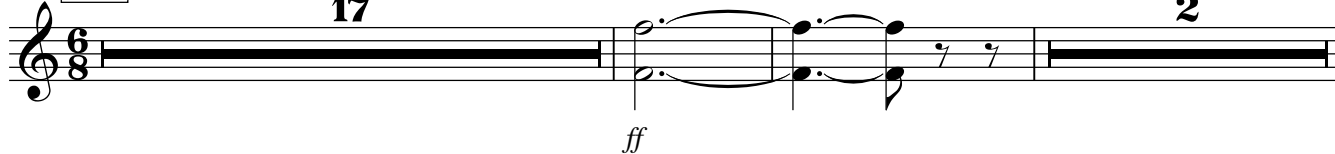

419

8

430 **20**

*ff*

435

446 **21** Allegro con moto q. = 72

*p*

456

*mf*

467

478

rit. . . . . a tempo

488

*ff*

Tempo 1° q. =76

497 **22**

512 **23** più mosso

## 2.10 Apparition de Giselle

Andante moderato q = 88

590 **26**

TACET

## 2.11 [Scène]

615 **27** Moderato q. = 80

**3** a 2

*ff*

621

625 **meno mosso**

631

635

## 2.12 Entrée des paysans

638 **28** Allegro q. = 92

TACET

### 2.13 Entrée d'Albrecht

756 **31** Andante q = 92

5 2 a 2

pp

768 poco animato q = 100

9 pp

rit. . . . Allegro q = 112

783 a 2 **32**

ff

789

2 2

796

799 Andante q = 92

3

802 rit. . . . Animato q = 112

6 3

809 **33**

814 Andante q = 92 rall. . . . Andante moderato q = 92

3 17 15

**34** Larghetto q = 44

// 4 11

3., 4. Horn in F

869 **3** **4**

**Allegro q. = 124** **meno mosso q. = 80** **accel.**

877 **16** **4**

899

*ff*

906 **35** **7**

*ff*

917 **meno mosso** **15**

933 **animato poco a poco** **36** **Allegro q. = 120**

*pp* *a 2*

941 **Andante con moto q = 92** **7** **Solo 1.**

*ff* *pp*

951

1083

1089

1095 **42**

1102

1108

L'istesso tempo h = 132

Allegro h = 120

## 2.14a Fugue

1199 **45**

# 2.15 Pas de deux

**47**

1252 **Andante**  $q = 92$   
**4**

rall. . . . .

**a tempo**

**16**

1273 **a 2**

**18**

**Andantino**  $q = 84$

**48**

1295

**9**

1308

**meno mosso**

**5**

rall. . . . .

**2**

1319

**49**

**a tempo**  $q = 84$

**Animato**

**7**

**16**

1344

**50**

1351

### [Variation d'Albrecht]

1358 **51** Andante q. = 76

### Variation de Giselle

Andante moderato q = 84

1410 1. *p* *mf* *p* *f*

1417 *mf* *rit.* . . . . . *a tempo* *q* = 120 *mf*

1425 *f* *mf*

1431 *f* *ff*

**Allegro moderato** *q.* = 112

### 52 Ensemble de Wilis (Coda)

1436 *a 2* *p*

1447

### 53

1458 *pp*

1469

1479 *più mosso* *ff* **7**

1., 2. Trompète

# Acte II

## 2.01 [Introduction]

1 in B *Andante sostenuto*  $q = 92$

in C

in D

*f*

in Es

7 in D

*f*

13

11

18

## 2.02 [La halte des chasseurs]

25 **1** *Allegro*  $q = 120$

TACET

24

## 2.03 Apparition de Myrtha

107 **6** *Andantino*  $q = 92$

TACET

112

## 2.04 [Scène de Myrtha]

164 **9** *Andante marcato*  $q = 108$

TACET

172

1., 2. Trompète  
2

1., 2. Trompète

## 2.05 [Scène]

195 **11** Andante  $q = 84$

TACET

## 2.06 [Scène]

229 **13** Andante non troppo  $q = 92$

TACET

## 2.07 [Scène]

273 Andante  $q = 68$

TACET

## 2.08 [Scène]

321 **15** Andante  $q = 88$

TACET

## 2.09 [Scène]

357 **17** Andante  $q = 88$

TACET

## 2.10 Apparition de Giselle

Andante moderato  $q = 88$

590 **26**

TACET

rall. . . . .

## 2.11 [Scène]

615 **27** Moderato  $q. = 80$  [a2]  
**3**  
 ff

622 meno mosso

628

633

muta in Es

## 2.12 Entrée des paysans

638 **28** Allegro  $q. = 92$   
 TACET

## 2.13 Entrée d'Albrecht

756 **31** Andante  $q = 92$   
 TACET

## 2.14 Scène des Wilis

955 **37** Allegro feroce  $h = 132$   
 TACET

## 2.14a Fugue

1199 **45** Allegro  $h = 120$   
 TACET

47

### 2.15 Pas de deux

1252 **Andante**  $q = 92$  **4** **rall.** **a tempo** **38**

48

1295 **Andantino**  $q = 84$  **16** **6** **meno mosso** **rall.** **2**

49

1319 **a tempo**  $q = 84$  **7** **Animato** **17**

### [Variation d'Albrecht]

50

51

1344 **13** **Andante**  $q = 76$  **6/8** **ff**

1361 **2**

1367 **5** **ff** **muta in A**

# Variation de Giselle

Andante moderato q = 84

Moderato q = 120

1376

8

rit. . . . .

6

*f*

1393

6

*f* *mf* *mf* *mf*

1405

3

**meno mosso** . a tempo q = 120

*mf* *mf*

1413

4

2

5

rit. . . . . a tempo q = 120

*f* *f*

1427

3

*f* *ff*

# Ensemble de Wilis (Coda)

Allegro moderato q. = 112

1436

52

25

53

16

*f*

1477

*pp*

1482

*più mosso*

**14**

*ff*

**54**

1499

*meno mosso*  
a 2

**7**

*ff*

1511

*ff*

muta in D

# 2.16 Final

**55**

1517 **Allegro con moto**  $h = 124$   
**15**

**56**

**più mosso**

**12**

1544 **57**

**4**

1552

a 2

1559

**meno mosso**

**11**

**58**

**Andante**  $q = 88$

**33**

1604 **59**

**[Molto] Allegro**  $q = 160$

**24**

**4**

a 2

1635

**4**

1642

**6**

*Layout Sibelius 6 application special!  
Not correctable.*

## Acte II

### 2.01 [Introduction]

1 **Andante sostenuto**  $q = 92$   
in A

TACET

in B

TACET

### 2.02 [La halte des chasseurs]

25 **1** **Allegro**  $q = 120$

TACET

2/4

### 2.03 Apparition de Myrtha

107 **6** **Andantino**  $q = 92$

TACET

C

### 2.04 [Scène de Myrtha]

164 **9** **Andante marcato**  $q = 108$

TACET

3/4

Andante  $q = 84$  2.05 [Scène]

195 **11**  
a 2  
*pp*

202

212 **12**

225 1. **3** 2. **3** 228  
*muta in B*

2.06 [Scène]

229 **13** Andante non troppo  $q = 92$   
TACET

2.07 [Scène]

273 Andante  $q = 68$   
TACET

2.08 [Scène]

321 **15** Andante  $q = 88$   
TACET

### 2.09 [Scène]

357 **17** Andante  $q = 88$  **23** **18** **18**

**Allegro non troppo**  $q. = 76$

398 in B **19** **17** **2**

*ff*

419 **8**

*ff*

430 **20** *ff*

*ff*

435 **7**

*ff*

446 **21** Allegro con moto  $q. = 72$  *p*

*p*

456 *mf*

*mf*

467 *rit.*

*rit.*

474 **3**

*rit.*

482 a tempo

490

497 **22** Tempo 1° q. =76 *ff*

512 **23** più mosso

573 **3** *rall.* **13**

*muta in A*

## 2.10 Apparition de Giselle

590 **Andante moderato** *q = 88* **TACET**

## 27 2.11 [Scène]

615 **Moderato** *q = 80*  
*in A* **3**

*ff*

622 *meno mosso*

628

633

## 2.12 Entrée des paysans

638 28 **Allegro** *q = 92* **TACET**

## 2.13 Entrée d'Albrecht

756 **Andante**  $q = 92$ 

**TACET**

**37**

## 2.14 Scène des Wilis

955 **Allegro feroce**  $h = 132$ 

**20** *a 2*

976 **38**

*ff*

982

988

993

**39**

999

1003

**2**

1007 *a 2* *a 2* *pp*

1013

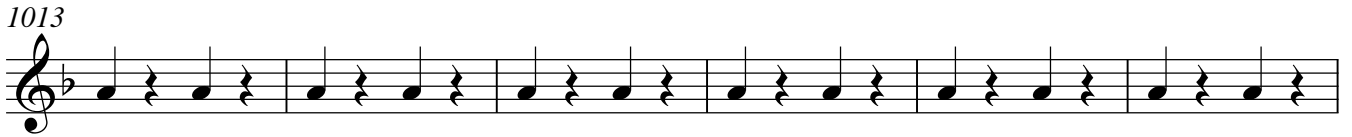

1019

1024 **40** *ff*

1030

1036

1041 *a 2*

1047 *a 2*

1052

1057

1062

41

1067

1072

1076

**Presto h = 140**

1082

1088

42

1094

1099

6

1108

43

muta in B

1114 *L'istesso tempo* h = 132 **25** *più mosso* **7**

1146 **52**

45

### 2.14a Fugue

1199 *Allegro* h = 120

TACET

47

### 2.15 Pas de deux

1252 *Andante* q = 92 **4** *rall.* . . . *a tempo* **38**

in B

48

*Andantino* q = 84

*meno mosso*

*rall.* . . .

1295 **16** **6** **2**

*a tempo* q = 84 **Animato**

49

1319 **7** **17**

50

1344 **13**

### [Variation d'Albrecht]

1358 **51** Andante q. = 76

1363

1368

### Variation de Giselle

1375

1376 Andante moderato q = 84 rit. . . . .

1385

Moderato q = 120

1405

meno mosso . . . a tempo q = 120 rit. . . . .

1419

a tempo q = 120

### Ensemble de Wilis (Coda)

1436

**52** Allegro moderato q. = 112

1461 **53**

*pp*

1467

1473

1479

1484 **54**

*più mosso* **15** *meno mosso*

*ff* *ff*

1503

1509

1513

*muta in A*

# 2.16 Final

**55**

**56**

1517 **Allegro con moto**  $h = 124$  **15** **più mosso** **12**

**57**

1544 **8**

*ff*

1557 **meno mosso** **a 2**

*pp*

1563

**58**

1570 **Andante**  $q = 88$  **33**

*muta in B*

**59**

1604 **[Molto] Allegro**  $q = 160$  **24** **4** **ff**

1635 **4**

1644

## 2.03 Apparition de Myrtha

107 **6** Andantino  $q = 92$

TACET

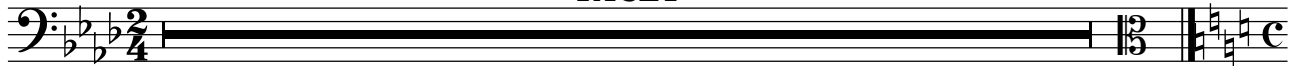

## 2.04 [Scène de Myrtha]

164 **9** Andante marcato  $q = 108$

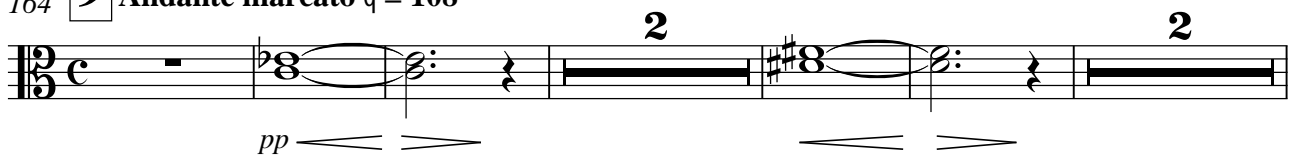

173

179 **10** Allegro  $q = 132$

185

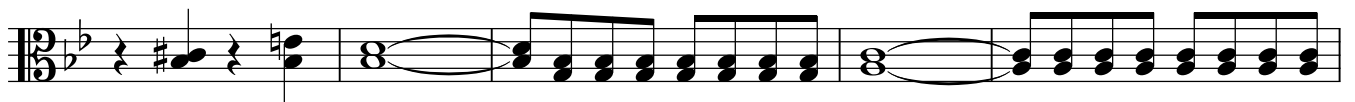

190

### 2.05 [Scène]

195 **11** Andante q = 84

*pp*

203

### 2.06 [Scène]

**13** Andante non troppo q = 92

TACET

### 2.07 [Scène]

Andante q = 68

**29**

*ff*

### 2.08 [Scène]

**15** Andante q = 88

TACET

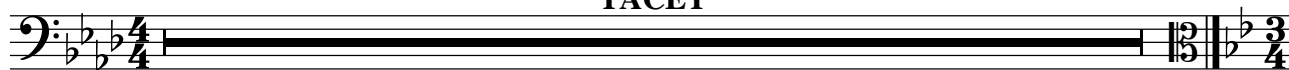

### 2.09 [Scène]

**17** Andante q = 88

**18**

**19** Allegro non troppo q. = 76

**20**

**21** Allegro con moto q. = 72 rit. . . . .

a tempo

**22** Tempo 1° q. = 76

**23**

*più mosso*

8

[meno]

**24**

*più mosso*

**25**

**26** 2.10 Apparition de Giselle

Andante moderato q = 88

TACET

2.11 [Scène]

**27** Moderato q. = 80

meno mosso

2.12 Entrée des paysans

Allegro q. = 92

**28**

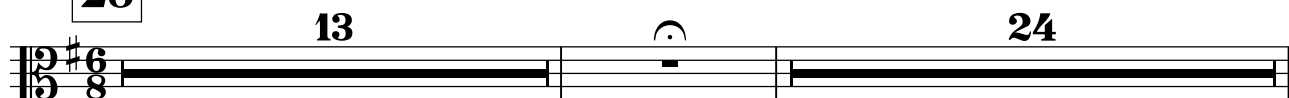

**29**

10

Allegro q. = 72

36

**30**

più mosso q. = 112

8

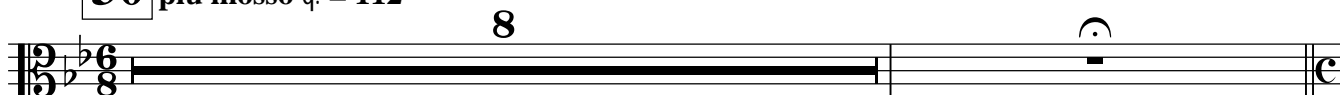

Andante q = 92

33

rit. - -

Animato q = 112

Andante q = 92

rall. - -

Andante moderato q = 92

Larghetto q = 44

34

Allegro q. = 124

16

meno mosso q. = 80

4

accel.

35

*a 2*  
*meno mosso*  
**15**  
*ff*

**36**  
*animato poco a poco*  
**4** *Allegro q. = 120* **4**  
*ff*

*Andante con moto q = 92*  
**12**

### 2.14 Scène des Wilis

**37** *Allegro feroce h = 132* **38**  
**21**

*ff*

*a 2*

*a 2*

**39**

**2**

pp

a 2

40

ff

a 2

a 2

# 2.15 Pas de deux

**47**

Andante q = 92

4

rall. . . .

a tempo

38

**48**

Andantino q = 84

16

meno mosso

rall. . . .

6

2

**49**

a tempo q = 84

7

Animato

17

**50**

13

Andante q = 76

## [Variation d'Albrecht]

a 2 **51**

4

## Variation de Giselle

Andante moderato q = 84

8

rit. . . .

Moderato q = 120

17

### Ensemble de Wilis (Coda)

*Allegro moderato* q. = 112

**53**

a 2

*pp*

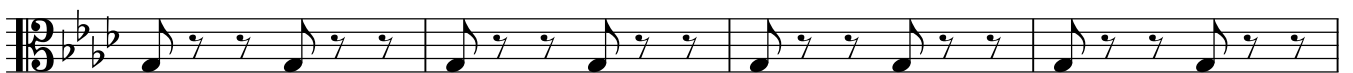

**più mosso**

**15**

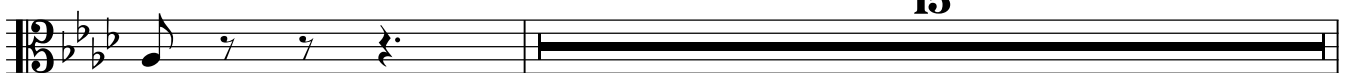

*ff*

54

meno mosso

a 2

### 2.16 Final

Allegro con moto h = 124

più mosso

55

15

56

12

57

a 2

p

meno mosso

pp

58

33

Andante q = 88

59

[Molto] Allegro q = 160

24

4

4

Bassposaune

# Acte II

## 2.01 [Introduction]

1 Andante sostenuto  $q = 92$

7

13

## 2.02 [La halte des chasseurs]

25 **1** Allegro  $q = 120$

47

**2** Allegro  $q = 116$

64

**3**

71

**2**

Allegro  $q = 120$

79

**4**

**15**

**5**

**11**

## 2.03 Apparition de Myrtha

107 **6** Andantino  $q = 92$ 

TACET

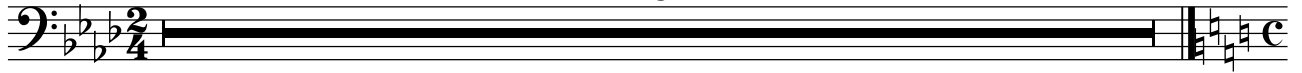

## 2.04 [Scène de Myrtha]

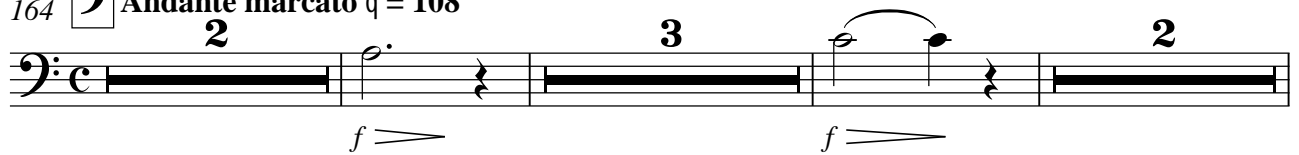
164 **9** Andante marcato  $q = 108$ 

173

179 **10** Allegro  $q = 132$ 

185

190

## 2.05 [Scène]

195 **11** Andante  $q = 84$ 

203

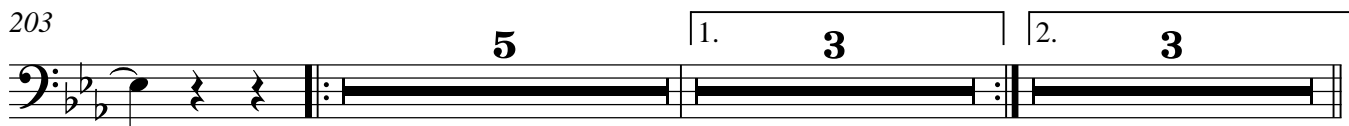

212

225

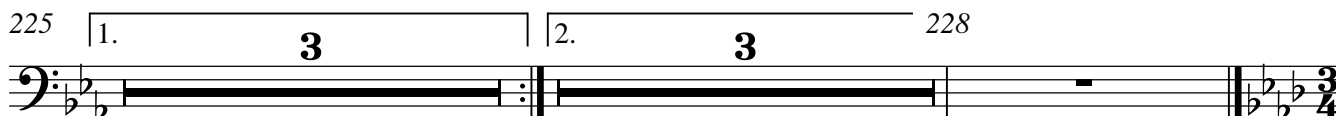

## 2.06 [Scène]

229 **13** Andante non troppo  $q = 92$ 

TACET

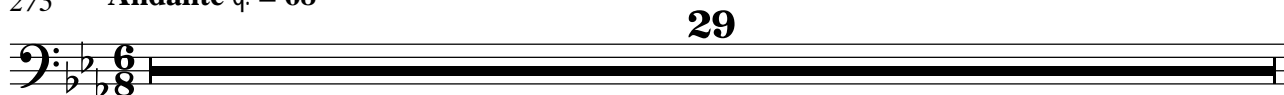

## 2.07 [Scène]

273 Andante  $q = 68$ 

302

317

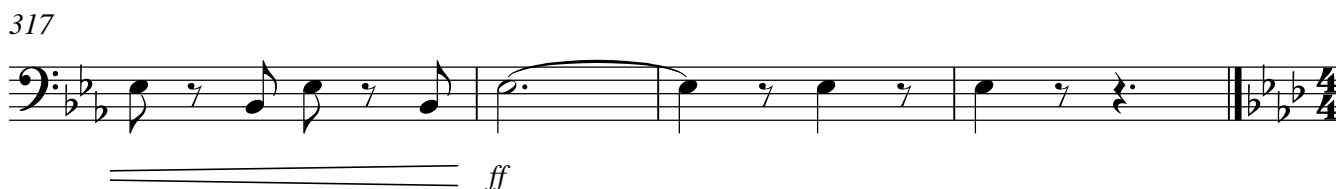

# 2.08 [Scène]

321 **15** Andante q = 88

TACET

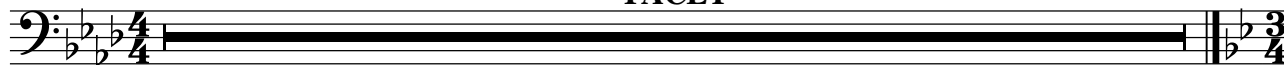

# 2.09 [Scène]

357 **17** Andante q = 88

**18**

**23**

**18**

398 **19** Allegro non troppo q. = 76

**17**

**2**

*ff*

419

**8**

*ff*

430

**20**

*ff*

438

**21** Allegro con moto q. = 72

**7**

*p*

452

462

*mf*

471

rit. . . . .

**3**

482 a tempo

490

*ff*

497 **22** Tempo 1° q. =76

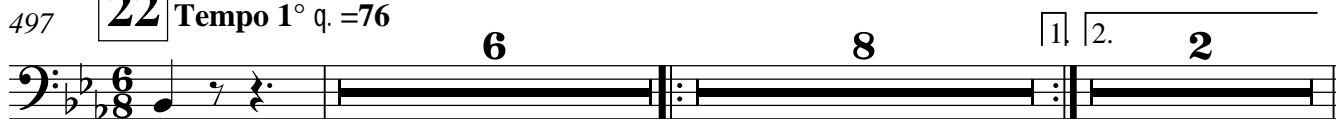

512 **23** più mosso

520

*pp*

526

531

536

[meno]

24

*ff*

543

**più mosso**

549

555

562

25

1. 2.

567

573

3

rall. . . . .

13

## 2.10 Apparition de Giselle

Andante moderato  $q = 88$ 

590 **26**

TACET

## 2.11 [Scène]

615 **27** Moderato  $q. = 80$

**3**

*ff*

624 **meno mosso**

632

## 2.12 Entrée des paysans

Allegro  $q. = 92$

638 **28**

**13** **24**

676 **29**

**10** **36**

Allegro  $q. = 72$

723 **30** più mosso  $q. = 112$

**8**

732 **Allegro** q = 132

738

744

749

## 2.13 Entrée d'Albrecht

756 **31** **Andante** q = 92 **16** **poco animato** q = 100 **11** **rit.** . . . .

784 **32** **Allegro** q = 112 **2**

791 **2**

796

799 **Andante** q = 92 **3**

rit. . . . . Animato q = 112

802 **6** 809 **33** **3**

814 **3** **17** **15**

Andante q = 92 rall. . . . Andante moderato q = 92

Larghetto q = 44

851 **34** **4** **11**

868 **3** **4**

877 **16** **4** **accel.**

Allegro q. = 124 meno mosso q. = 80

899 **ff**

906 **35** **7** **ff**

917 **15**

meno mosso

933 **4** **36** **4**

animato poco a poco Allegro q. = 120

941

Andante con moto  $q = 92$   
**12**

## 2.14 Scène des Wilis

955

**37** Allegro feroce  $h = 132$  **38**  
**21**

980

986

991

995

**39**

1001

1008

1021

1024 **40**

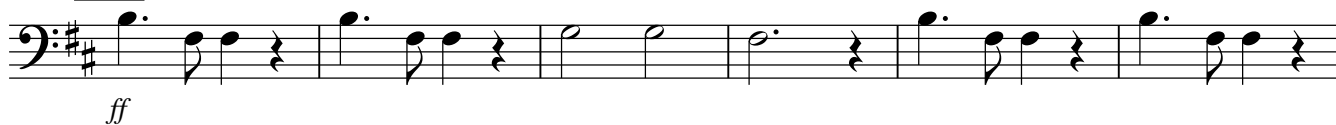

1030

1036

1042

1048

1053

1058

1064

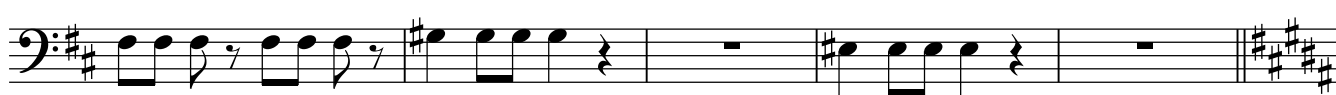

1069

41

1075

Presto h = 140

1081

1088

1094

42

1101

7

L'istesso tempo h = 132

1112

43

25

1139 più mosso

*ff*

1146

44

25

15

*ff*

1188

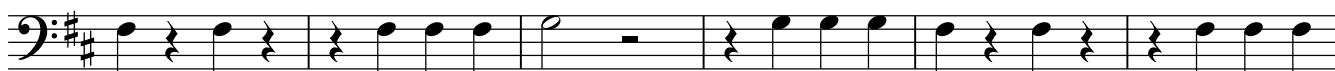

*ff*

1194

### 2.14a Fugue

**Allegro** h = 120

1199 **45** **35** **46** **8**

1245

### 2.15 Pas de deux

**Andante** q = 92

rall. . . . a tempo

1252 **47** **4** **38**

1295

**48** **Andantino** q = 84

**molto mosso** . . . .

**16** **6** **2**

a tempo q = 84

**Animato**

1319

**49**

**7**

**17**

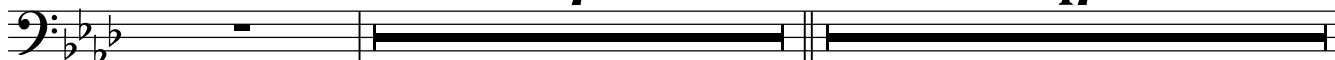

1344

**50**

**13**

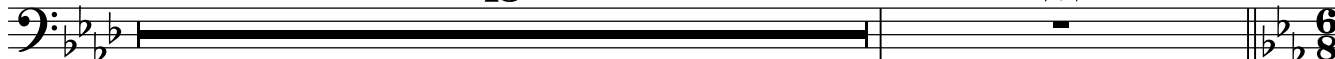

### [Variation d'Albrecht]

1358 **51** Andante q. = 76

*ff*

1364

**4**

1372

*ff*

### Variation de Giselle

1376 Andante moderato q = 84. . . . Moderato q = 120

**8** **17**

*mf*

1404

**3**

*mf* *mf* *mf*

1413

**4** **2** **11**

*f*

1432

*ff*

### Ensemble de Wilis (Coda)

1436 **52** Allegro moderato q. = 112

**25**

*ff*

1461 **53**

*pp*

1467

1473

1479

**54**

1484 **più mosso**

**meno mosso**

**15**

*ff* *ff*

1503

1509

1513

# 2.16 Final

Allegro con moto h = 124

più mosso

1517 **55** **15** **56** **12**

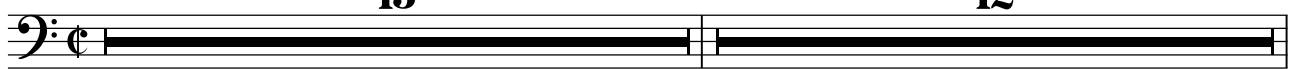

1544 **57**

*p*

1549

*ff*

1553

1559 **meno mosso**

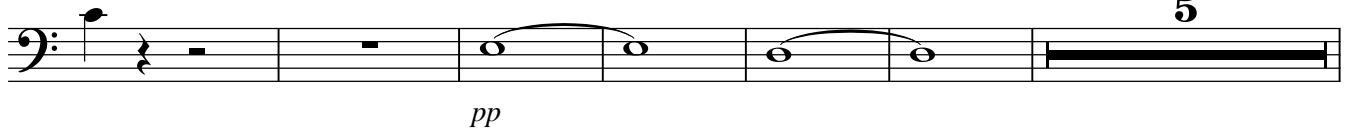

*pp*

1570 **58** **33**

Andante q = 88

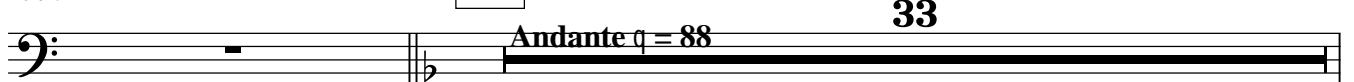

*ff*

1604 **59** **24** **4** **4**

[Molto] Allegro q = 160

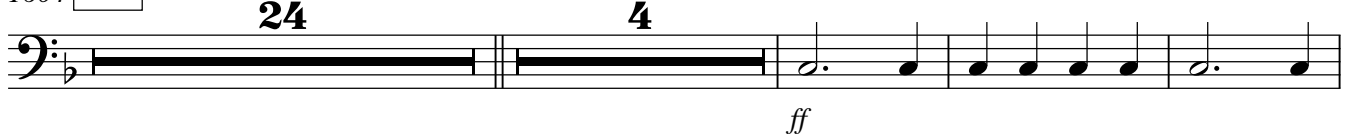

*ff*

1635 **4**

1644

Tuba

# Acte II

## 2.01 [Introduction]

1 **Andante sostenuto** q = 92

8

*f*

13

11

## 2.02 [La halte des chasseurs]

25 **1** **Allegro** q. = 120

10 11

47 **2** **Allegro** q = 116

16

64 **3**

71

2

**4**

**5**

79

15 **Allegro** q = 120 11

## 2.03 Apparition de Myrtha

107 **6** **Andantino** q = 92

TACET

### 2.04 [Scène de Myrtha]

164 **9** Andante marcato q = 108

*pp*

178 **10** Allegro q = 132

*ff*

183

189

192

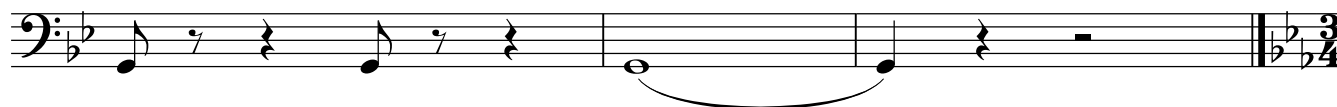

### 2.05 [Scène]

195 **11** Andante q = 84

TACET

### 2.06 [Scène]

229 **13** Andante non troppo q = 92

TACET

### 2.07 [Scène]

273 Andante q = 68

TACET

### 2.08 [Scène]

321 **15** Andante q = 88

TACET

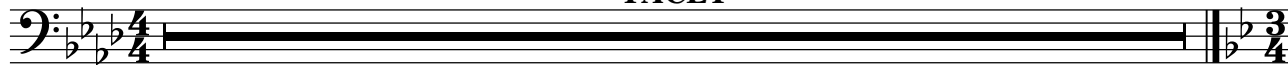

### 2.09 [Scène]

357 **17** Andante q = 88

**18**

**23**

**18**

398 **19** Allegro non troppo q. = 76

**16**

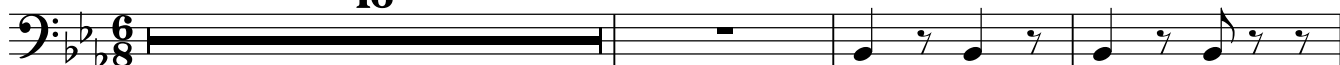

*ff*

417

**2**

**8**

*ff*

430

**20**

*ff*

435

**7**

**Allegro con moto** q. = 72

*rit.* . . . . .

446

**21**

**33**

**3**

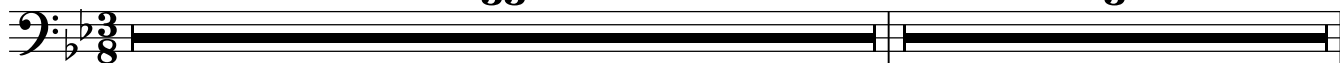

**22**

482

**a tempo**

**Tempo 1°** q. = 76

**15**

**7**

**6**

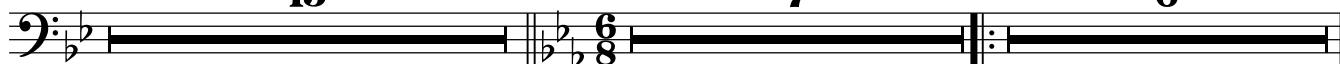

**23***più mosso*

510 1. 2 2. 2 512 8 8

528

532

536 [meno]

**24**

*ff*

543

*più mosso*

549

555

561

**25**

1. 2.

567

573

rall. . . . .

3

13

### 2.10 Apparition de Giselle

26

590

Andante moderato q. = 88

TACET

### 2.11 [Scène]

27

615

Moderato q. = 80

3

624

meno mosso

632

### 2.12 Entrée des paysans

Allegro q. = 92

28

638

13

24

676

29

Allegro q. = 72

10

36

723

30

più mosso q. = 112

8

Tuba

6

Tuba

732 Allegro q = 132

732 *ff*

738

744

749

753

### 2.13 Entrée d'Albrecht

756 **31** Andante q = 92 **16** poco animato q = 100 **11** rit. . . . .

784 **32** Allegro q = 112

*ff* **2**

791

**2**

796

799

**3**

33

802 Andante q = 92 6 rit. . . . Animato q = 112 809 3

814 Andante q = 92 3 rall. . . . Andante moderato q = 92 17 15

Larghetto q = 44

851 34

868

877 Allegro q. = 124 16 meno mosso q. = 80 4 accel.

899

906 35

917 meno mosso

36

933 animato poco a poco **4** Allegro q. = 120 **4** *ff*

942 Andante con moto q = 92 **12**

## 2.14 Scène des Wilis

37

38

955 Allegro feroce h = 132 **21** *ff*

981

987

993 **39**

1000 **2**

1059

1064

1069

41

1075

Presto h = 140

1081

1088

1094

42

1101

7

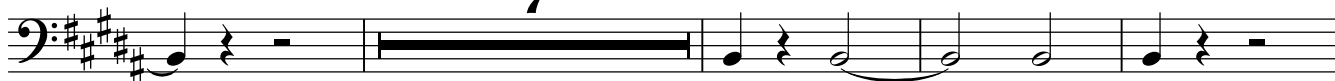

43

1112

L'istesso tempo h = 132

25

1139 *più mosso*

1146 **44**

25

15

1188

1194

### 2.14a Fugue

*Allegro* h = 120

1199 **45**

35

**46**

8

1245

### 2.15 Pas de deux

*Andante* q = 92

rall. . . . a tempo

1252 **47**

4

38

1295 **48** *Andantino* q = 84

16

6

meno mosso  
rall. . . .

2

1319 49 a tempo q = 84 **7** Animato **17**

### [Variation d'Albrecht]

1344 50 **13** 51 Andante q. = 76 **8**

### Variation de Giselle

1368 **8** Andante moderato q = 84 **8** rit. **3**

1385 Moderato q = 120 **6** **12**

1405 **3** meno mosso rit. a tempo q = 120 **8** rit. **2**

### Ensemble de Wilis (Coda)

1419 a tempo q = 120 **16** 52 Allegro moderato q. = 112 **25**

1461 **53**

1466

1471

1476

1480

**54**

1484 **più mosso**

**15**

**meno mosso**

1503

1509

1513

# 2.16 Final

Allegro con moto h = 124

più mosso

1517 **55**

**56**

15

12

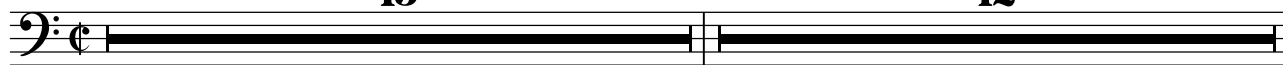

1544 **57**

8

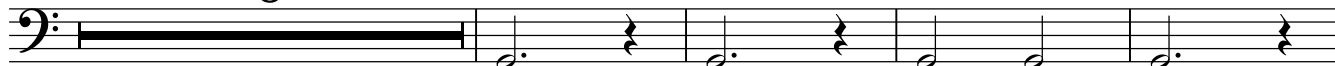

*ff*

1556

meno mosso

10

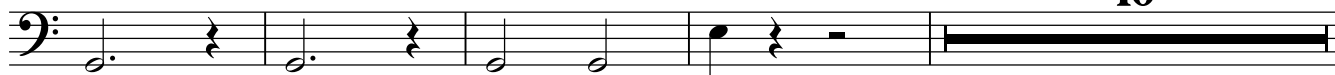

**58**

1570

Andante q = 88

33

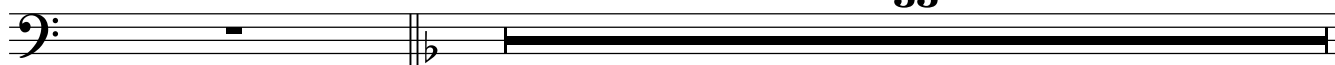

1604 **59**

24

[Molto] Allegro q = 160

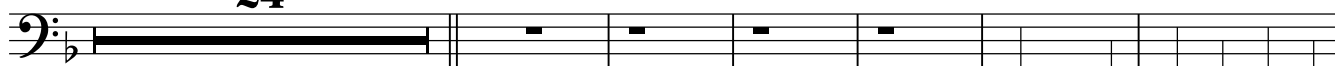

*ff*

1634

4

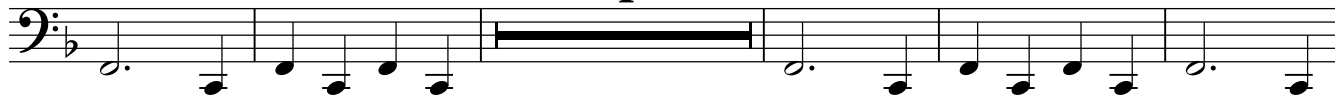

1643

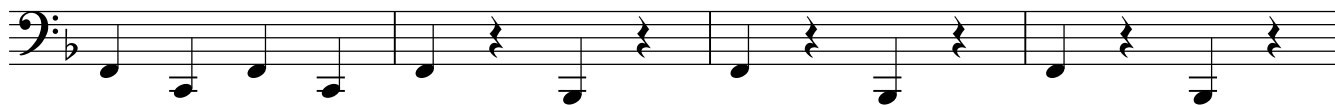

1647

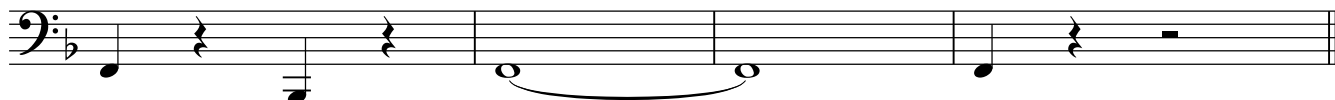

# Acte II

## 2.01 [Introduction]

1 *Andante sostenuto* q = 92  
in d, A

*f* *tr* *pp*

7 *f* *tr* *pp*

13 **11** **6**

## 2.02 [La halte des chasseurs]

in d, A **1** *Allegro* q = 120  
25

**10** **11** **3**

*Allegro* q = 116

47 **2** **17** **3** **10**

76

*Allegro* q = 120

80 **4** **15** **5** **11** **2**

## 2.03 Apparition de Myrtha

107 **6** *Andantino* q = 92

TACET

## 2.04 [Scène de Myrtha]

164 *Andante marcato* q = 108

TACET

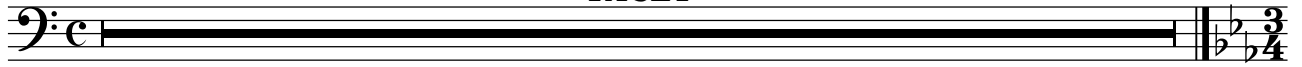

**11**

*Andante* q = 84  
195 in es

## 2.05 [Scène]

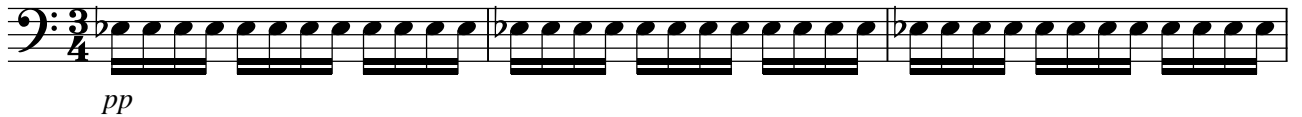

198

202

205

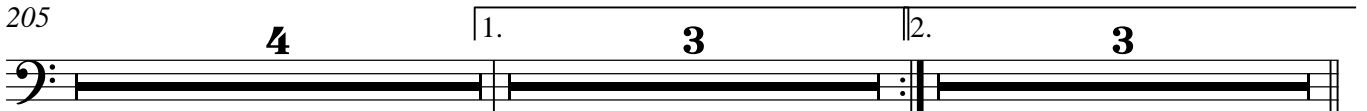

212

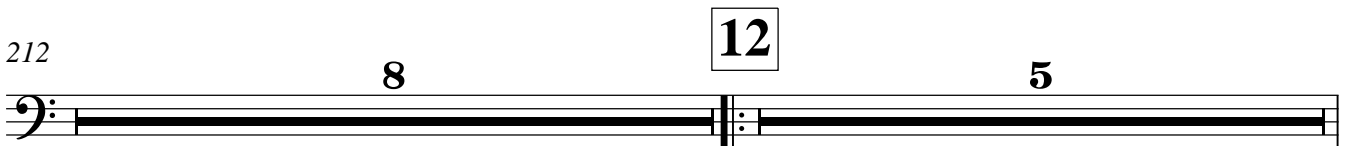

225

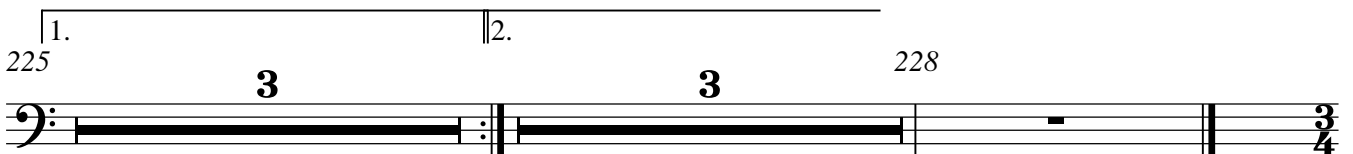

228

## 2.06 [Scène]

229 **13** *Andante non troppo* q = 92

TACET

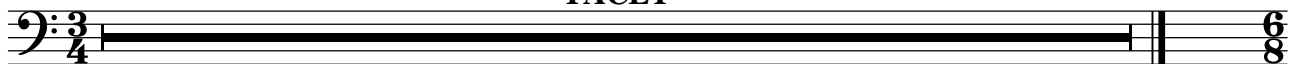

### 2.07 [Scène]

273 *Andante* q. = 68

TACET

### 2.08 [Scène]

321 **15** *Andante* q = 88

TACET

### 2.09 [Scène]

**17**

357 *Andante* q = 88  
in es, B

**18**

**23**

**18**

*Allegro non troppo* q. = 76

398 **19**

**23**

**8**

430 **20**

**8**

**7**

**3**

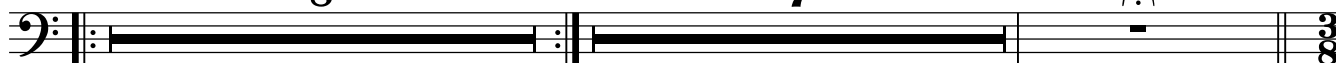

**21**

446 *Allegro con moto* q. = 72

rit. . . . .

**33**

**3**

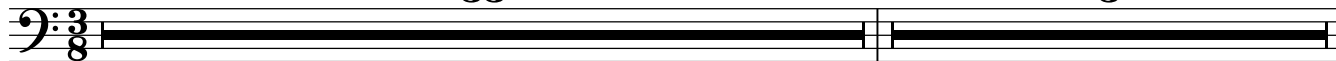

**22**

482 *a tempo*

*Tempo 1°* q. = 76

**15**

**7**

**6**

1.

**2**

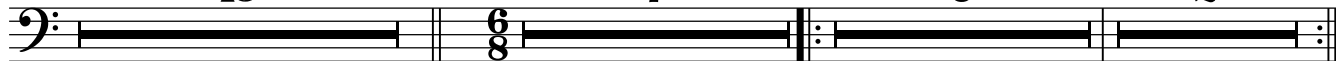

23

512 **2** 512 **8** *tr*  
*pp*  
*più mosso*

(tr)  
 526

536 [meno] 24

*ff*

543 *tr* *tr*  
*più mosso*

552 *tr* **3** *tr* *tr*

25

562 (tr) *tr* *tr* 1. 2. 567

568

572 **3** *rall.* **13** **C**

**26**

## 2.10 Apparition de Giselle

590 **Andante moderato** q = 88**TACET****27**

## 2.11 [Scène]

615 **Moderato** q. = 80  
in d, A**3**

624

**meno mosso****2**

632

## 2.12 Entrée des paysans

638 **28** **Allegro** q. = 92**TACET**

## 2.13 Entrée d'Albrecht

756 **31** **Andante** q = 92**TACET**

## 2.14 Scène des Wilis

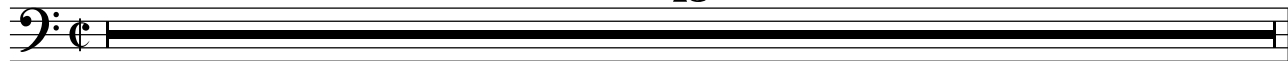
**Allegro feroce** h = 132in H, Fis  
955 **37****13**

968 *tr*

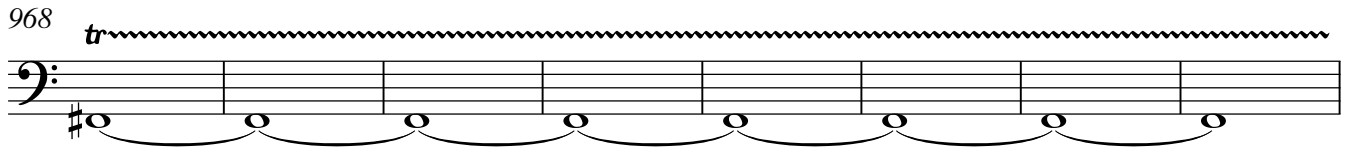

976 *pp* **38**

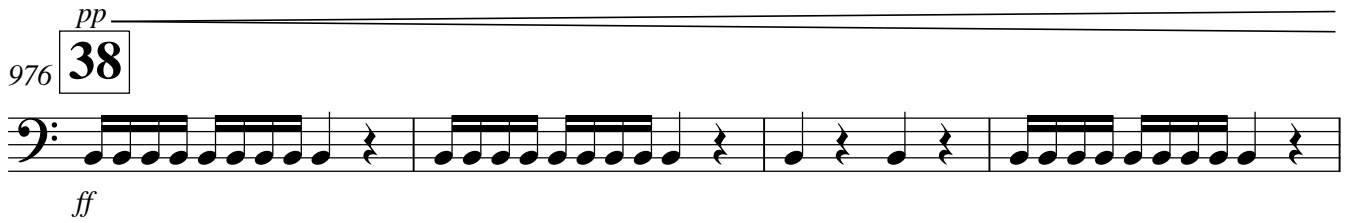

*ff*

980

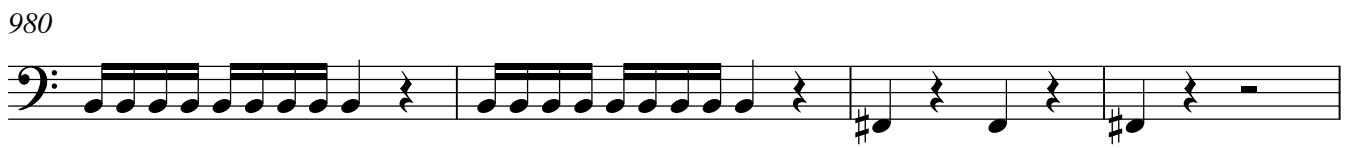

984 **11** **39**

998

1003 **9**

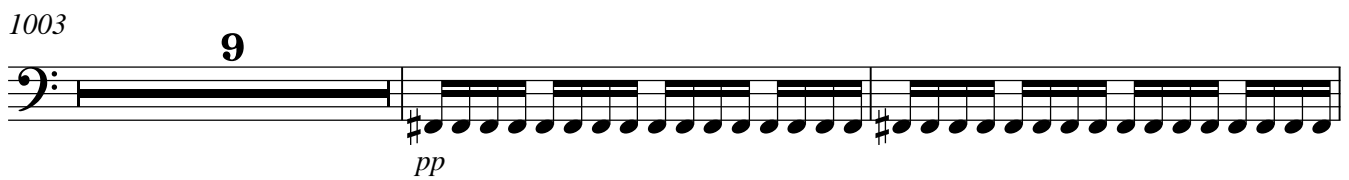

*pp*

1014

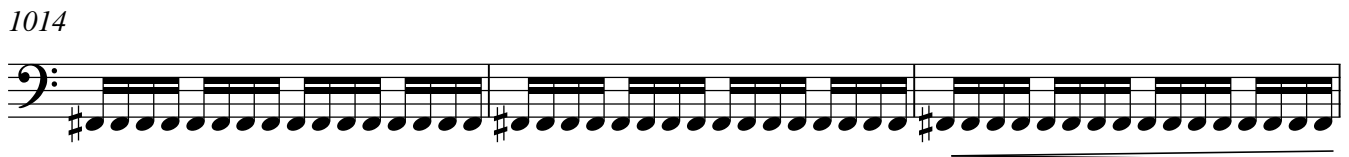

1017

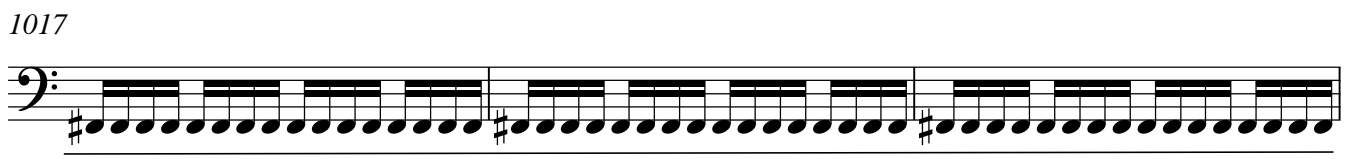

1020

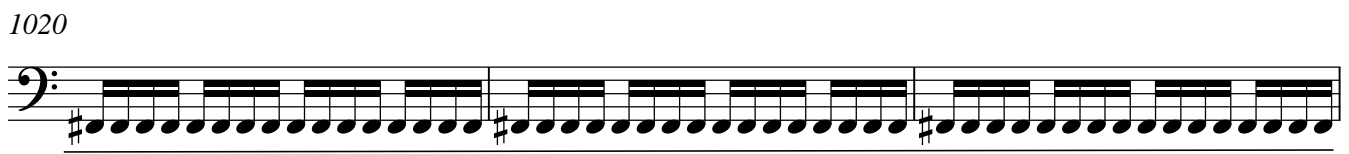

1023

**40**

1027

1031

**11**

1047

1052

1057

1063

1066

41

1069 *tr*

1075 **Presto** *h = 140*

1080 *tr*

1087

42

1093

1101 *tr*

1109 *tr*

L'istesso tempo *h = 132*

**più mosso**

43

1114

44

1146

# 2.14a Fugue

1199 **45** Allegro h = 120

TACET

# 2.15 Pas de deux

Andante q = 92

rall. . . . . a tempo

1252 **47**  
in es, B 4

38

Andantino q = 84

rall. . . . .

1295 **48**

16

6

meno mosso 2

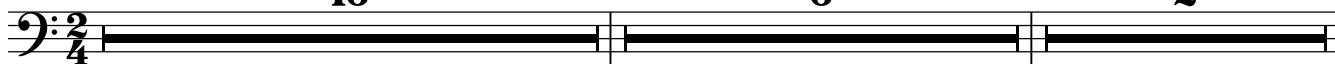

a tempo q = 84

Animato

1319

**49**

7

17

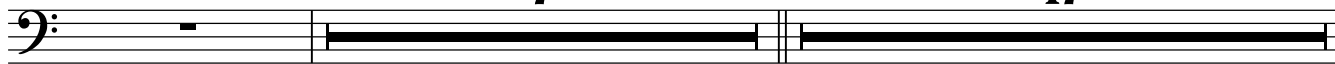

# [Variation d'Albrecht]

1344 **50**

13

**51**

in es, B Andante q. = 76

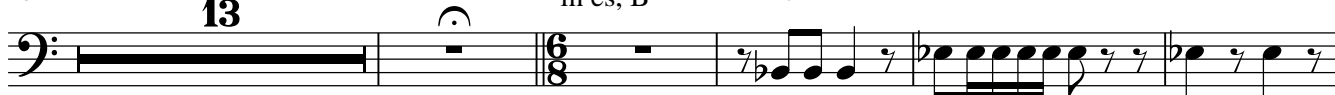

1362

1368

4

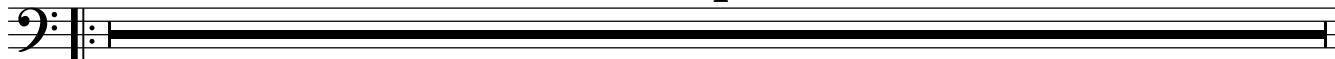

1372

### Variation de Giselle

1376 **Andante moderato** q = 84

1384 **rit.** . . . . **Moderato** q = 120

1394

1405

1419

1431

### Allegro moderato q. = 112 Ensemble de Wilis (Coda)

1436 **52**

1461 **53**

1465

1469

1473

1477

1481

1484 **più mosso**

**54**

1500 *meno mosso*

1506 *ff*

1511

### 2.16 Final

**55**

1517 *Allegro con moto* h = 124  
in d, G

**15**

**56**

*più mosso*

**12**

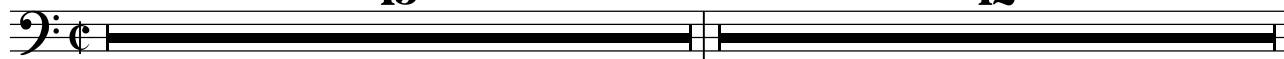

1544 **57**

1547

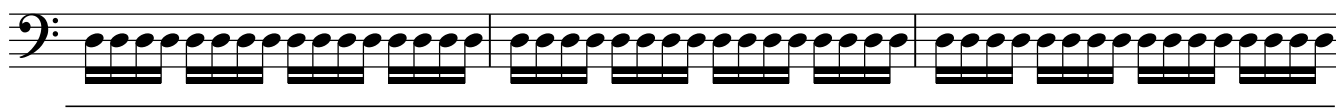

1550

1553

1557

*meno mosso*  
muta in c, F

**10**

**58**

1570

Andante q = 88

**33**

1604 **59**

[Molto] Allegro q = 160

**24**

*tr* ~~~~~

1634

*tr* ~~~~~

1642

**3**

*tr* ~~~~~

*Layout Sibelius 6 application special!  
Not correctable.*

## Acte II

### 2.01 [Introduction]

1 **Andante sostenuto**  $q = 92$

TACET

### 2.02 [La halte des chasseurs]

25 **1** **Allegro**  $q. = 120$

TACET

### 2.03 Apparition de Myrtha

**Andantino**  $q = 92$

**allegro**

rall. . . . .

107

**6**

**7**

**2**

**10**

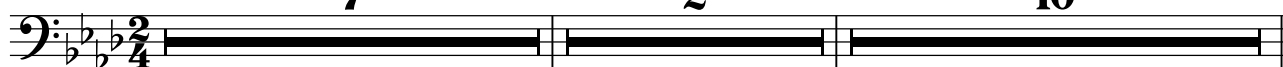

126

**7**

**3**

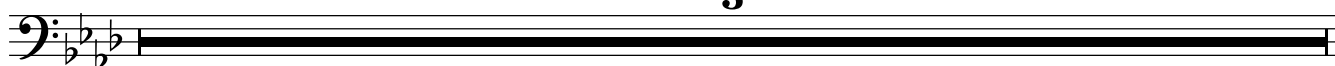

129

**12**

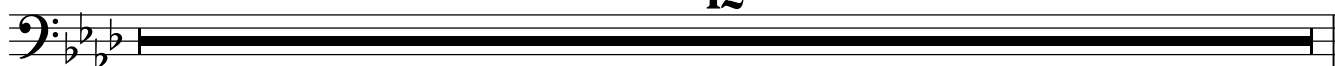

141 **8**

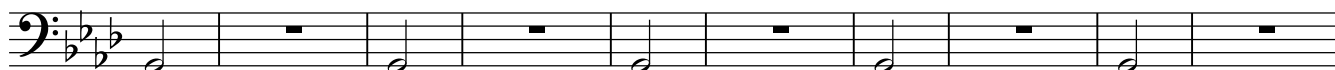

151

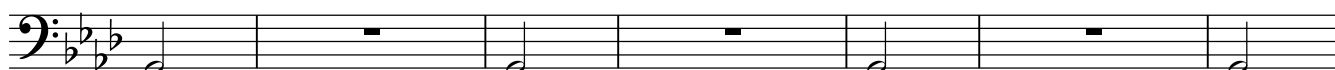

158

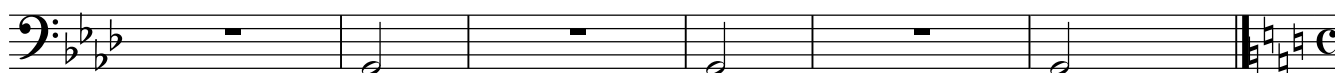

## 2.04 [Scène de Myrtha]

164 **9** Andante marcato  $q = 108$

TACET

## 2.05 [Scène]

195 **11** Andante  $q = 84$

TACET

## 2.06 [Scène]

229 **13** Andante non troppo  $q = 92$

TACET

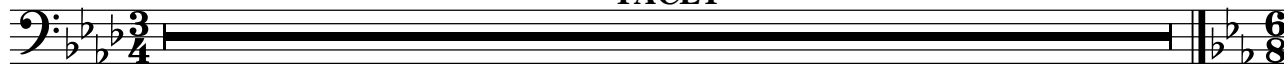

## 2.07 [Scène]

273 Andante  $q = 68$

TACET

## 2.08 [Scène]

321 **15** Andante  $q = 88$ 

TACET

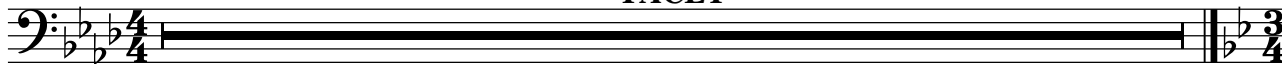

## 2.09 [Scène]

357 **17** Andante  $q = 88$ 

TACET

## 2.10 Apparition de Giselle

Andante moderato  $q = 88$ 590 **26**

TACET

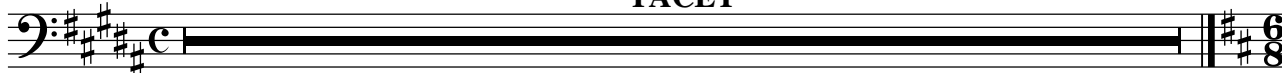

## 2.11 [Scène]

615 **27** Moderato  $q. = 80$ 

TACET

## 2.12 Entrée des paysans

638 **28** Allegro  $q. = 92$ 

TACET

## 2.13 Entrée d'Albrecht

756 **31** Andante  $q = 92$ 

TACET

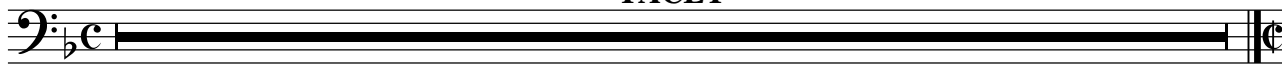

## 2.14 Scène des Wilis

955 **37** Allegro feroce  $h = 132$ 

TACET

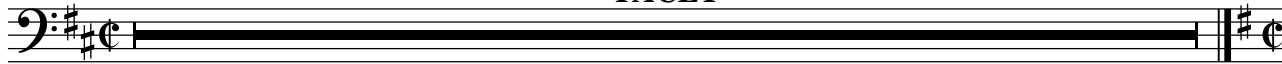

## 2.14a Fugue

1199 **45** Allegro h = 120

TACET

Andante q = 92

## 2.15 Pas de deux

1252 **47**

TACET

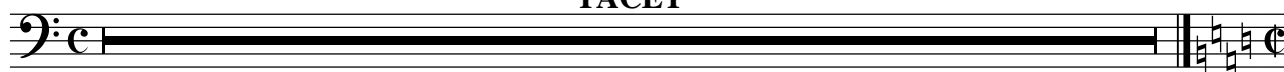

## 2.16 Final

Allegro con moto h = 124

più mosso

1517 **55**

15

**56**

12

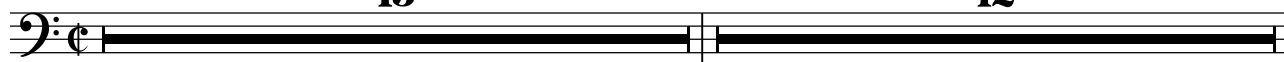

1544 **57**

15

meno mosso

3

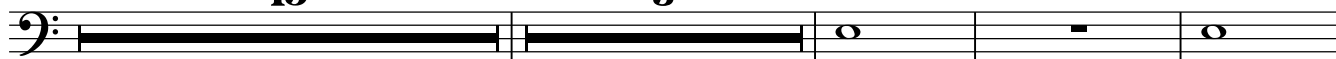

1565

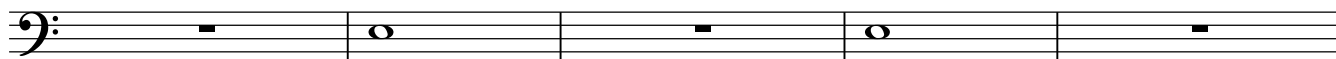

1570

**58**

33

**59**

24

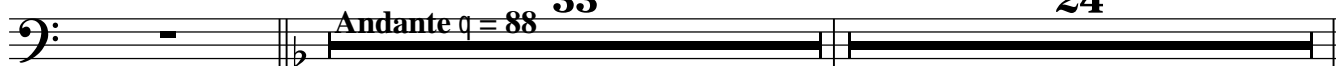

1628 [Molto] Allegro q = 160

23

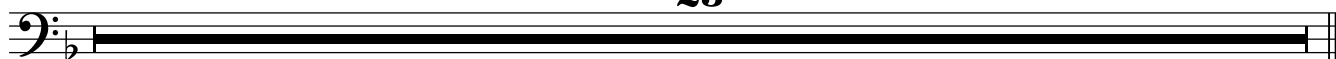

## Acte II

### 2.01 [Introduction]

*1* **Andante sostenuto**  $q = 92$

Triangel TACET  $\frac{6}{8}$

Becken TACET  $\frac{6}{8}$

### 2.02 [La halte des chasseurs]

*25* **1** **Allegro**  $q. = 120$

TACET  $\frac{2}{4}$

### 2.03 Apparition de Myrtha

*107* **6** **Andantino**  $q = 92$

TACET  $\frac{2}{4}$   $\text{c}$

### 2.04 [Scène de Myrtha]

*164* **9** **Andante marcato**  $q = 108$

TACET  $\frac{3}{4}$

### 2.05 [Scène]

*195* **11** **Andante**  $q = 84$

TACET  $\frac{3}{4}$

### 2.06 [Scène]

*229* **13** **Andante non troppo**  $q = 92$

TACET  $\frac{6}{8}$

### 2.07 [Scène]

*273* **Andante**  $q. = 68$

TACET  $\frac{4}{4}$

### 2.08 [Scène]

*321* **15** **Andante**  $q = 88$

TACET  $\frac{3}{4}$

# 2.09 [Scène]

357 **17** Andante q = 88 **18**

**23** **18**

$\frac{3}{4}$   $\frac{6}{8}$

Allegro non troppo q. = 76

398 **19** **6** Triangel *pp*

$\frac{6}{8}$

409

415 *pp* **2** *pp*

423

430 **20** **8** **7** *rit.*  $\frac{3}{8}$

Allegro con moto q. = 72

446 **21** **33** **3**

$\frac{3}{8}$

**22**

482 a tempo **15** Tempo 1 **6** Triangel *pp*

$\frac{6}{8}$  q. = 76

506 **1.**

512 **2.** **23** **8** **8**

più mosso

528 **8**

536 [meno] 24

*pp*

542 *più mosso*

*ff*

548

555

559

563 25

1. 2.

567

572

rall. . . . .

3 13 e

## 2.10 Apparition de Giselle

Andante moderato q = 88

590 **26**

TACET

## 2.11 [Scène]

615 **27** Moderato q. = 80

TACET

## 2.12 Entrée des paysans

638 **28** Allegro q. = 92

TACET

## 2.13 Entrée d'Albrecht

756 **31** Andante q = 92

TACET

## 2.14 Scène des Wilis

**37** Allegro feroce h = 132

955 **21** **38**

Triangel

Becken

ff

979

982

**11**

**11**

**39**

995

999

1003

**40**

1027

1030

1085

1090

1095 **42**

1108

L'istesso tempo h = 132

più mosso

1114 **43**

1146 **44**

Allegro h = 120

## 2.14a Fugue

1199 **45**

TACET

## 2.15 Pas de deux

Andante  $q = 92$

a tempo

1252 **47** Triangel 4 rall. . . . . 38  $\frac{2}{4}$

Andantino  $q = 84$

1295 **48** Triangel 9 *pp*

1311 meno mosso 5 rall. . . . . 2

1319 **49** a tempo  $q = 84$  Animato 16 *ff*

**50** 1344

1351  $\frac{6}{8}$

### [Variation d'Albrecht]

1358 **51** Andante  $q = 76$  Triangel 10 *p*

### Variation de Giselle

1371 1376 Andante moderato  $q = 84$  rit. . . . . 8  $\frac{3}{4}$

1385 **Moderato**  $q = 120$

1405 *rit.* *meno mosso* **a tempo**  $q = 120$  **g** *rit.* **2**

## Ensemble de Wilis (Coda)

1419 **a tempo**  $q = 120$  **16** **52** **Allegro moderato**  $q. = 112$  **25**

1461 **53** **23** **più mosso**  

*pp*  
Triangel

1489 **3**

1498 **54** **meno mosso** **ff**

1504

1509

1512

## 2.16 Final

**55**

**Allegro con moto** h = 124

1517 Triangel

**15**

**56**

**più mosso**

**12**

**57**

1544

**8**

Triangel

**8**

*ff*

Becken

*ff*

1556

**meno mosso**

**10**

**10**

**Andante** q = 88

**58**

**33**

**59**

**24**

1570

1628 **[Molto] Allegro** q = 160

**23**

*Layout Sibelius 6 application special!  
Not correctable.*

## Acte II

### 2.01 [Introduction]

1 **Andante sostenuto** q = 92

TACET

TACET

### 2.02 [La halte des chasseurs]

25 **1** **Allegro** q. = 120

TACET

TACET

### 2.03 Apparition de Myrtha

107 **6** **Andantino** q = 92

TACET

TACET

### 2.04 [Scène de Myrtha]

164 **9** Andante marcato  $q = 108$

TACET

TACET

### 2.05 [Scène]

195 **11** Andante  $q = 84$

*pp*

207

6 3 6 3 1. 6 3 6 3

211

6 3 2. 6 3 6 3 6

212

*pp*

219

12 6 3 6 3 6 3 6 3

223

1. 6 3 6 3

227

6 3 2. 6 3

229 228

6 3 6 3

### 2.06 [Scène]

229 **13** Andante non troppo  $q = 92$

6 18 6 18

255 **14**

11 11 ff ff

269

attacca

## 2.07 [Scène]

273 **Andante** *q.* = 68

pp

278

283

ff

p

288

ff

pp

293

298

302

307

312

316

## 2.08 [Scène]

321 **15** Andante  $q = 88$

TACET

## 2.09 [Scène]

357 **17** Andante  $q = 88$

*pp*

**18**

379

385

391

**19** Allegro non troppo *q.* = 76

397

416

430 **20**

435

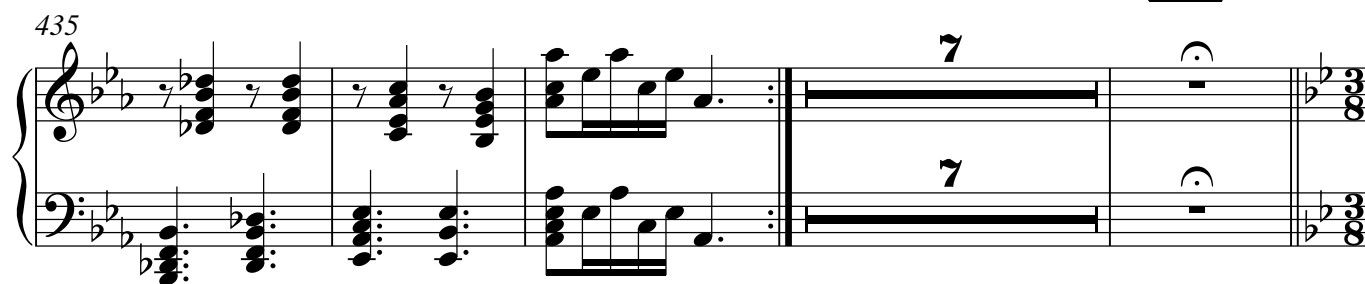

**21** Allegro con moto q. = 72 rit. . . . . a tempo

446

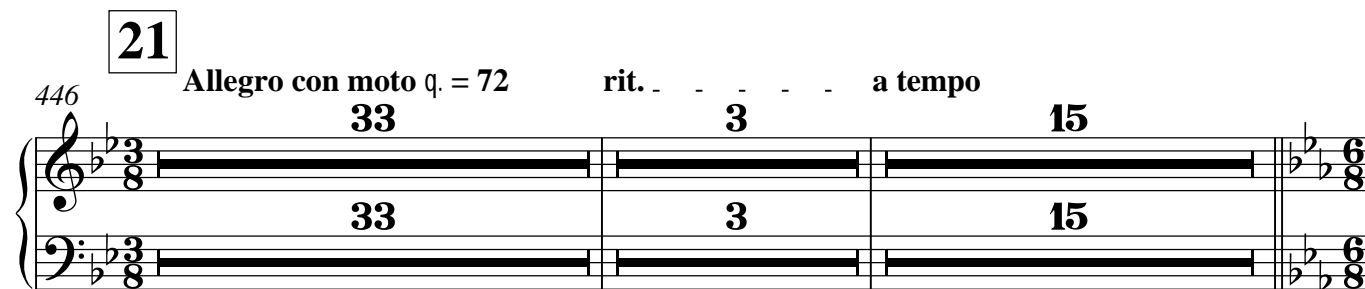

**22** Tempo 1° q. = 76

497

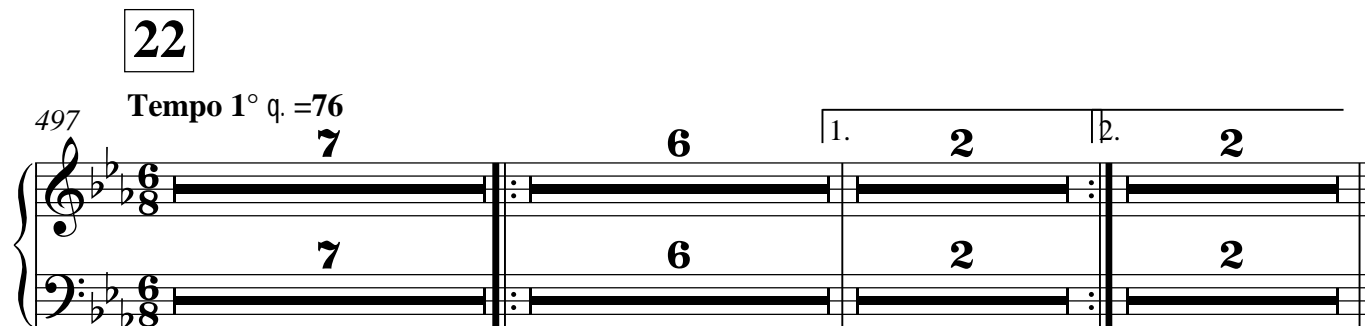

**23** più mosso

512

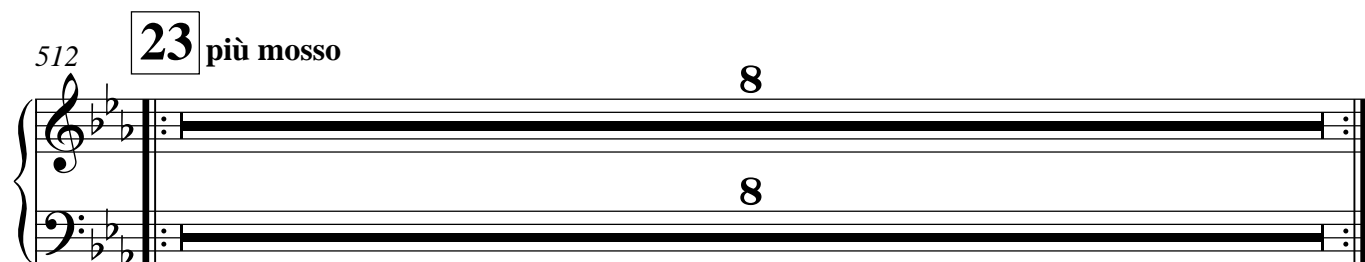

520

pp

526

531

536 [meno] 24

ff

540

544 *più mosso*

548

552

25

559

565

1. | 2. 567

569

573

rall. . . . .

3 13

3 13

## 2.10 Apparition de Giselle

Andante moderato q = 88

590

**26**

TACET

TACET

## 2.11 [Scène]

615

**27** Moderato q. = 80

TACET

TACET

## Allegro q. = 92 2.12 Entrée des paysans

638 **28**

13 24

13 24

676 **29**

*f* 2 2

681

2 2

687 **Allegro q. = 72**

687 **Allegro q. = 72**  
*p*

697

697

707

707

717

**30** più mosso q. = 112

717 **30** più mosso q. = 112  
 3 8  
 3 8

732 **Allegro q = 132**

732 **Allegro q = 132**  
 23 23

## 2.13 Entrée d'Albrecht

756 **31** Andante  $q = 92$

TACET

TACET

## 2.14 Scène des Wilis

955 **37** Allegro feroce  $h = 132$

TACET

TACET

## 2.14a Fugue

1199 Allegro  $h = 120$

TACET

TACET

**47**

## 2.15 Pas de deux

1252 Andante  $q = 92$

4

4

rall. . . . .

1257 **a tempo**

*p*

1261

1264

**12**

*pp*

**12**

1279

1283

**5**

**5**

1291

2

2

1295 **47** Andantino  $q = 84$

*pp*

*p*

1300

*p*

1305

>

1309

meno mosso

5

2

rall.

5

2

48

1319 - - - - - a tempo  $q = 84$

*pp*

1323

1327 **Animato**

*p*

1333

1338

*ff*

1344 **49**

1351

[Variation d'Albrecht]

1357 **50** Andante q. = 76

10

10

*p*

1370

*ff*

1373

### Variation de Giselle

1376 **Andante moderato**  $q = 84$  **rit.** . . . . **Moderato**  $q = 120$

1392 **meno mosso** **rit.** . . . .

1409 **a tempo**  $q = 120$  **rit.** . . . . **a tempo**  $q = 120$

### Ensemble de Wilis (Coda)

**Allegro moderato**  $q. = 112$

1436 **51** **25** **52**

1465

1470

1476

1480

1484

**più mosso**

1490

1494

1499

**53** *meno mosso*

*ff*

1506

1511

# 2.16 Final

Allegro con moto  $h = 124$

*più mosso*

1517 **55** **15** **12** **56** **12**

1544 **57** **15** **11** *meno mosso* **11**

**58** **33** **33** *Andante*  $q = 88$

1604 **59** *pp*

1607

1610

1613

1616

1620

1625

[Molto] Allegro  $q = 160$   
**23**

Violine I

# Acte II

## 2.01 [Introduction]

1 **Andante sostenuto**  $q = 92$

2

*f*

6

3

*f*

13

*pp*

19

## 2.02 [La halte des chasseurs]

25 **1** **Allegro**  $q. = 120$

10 11

47 **2** **Allegro**  $q = 116$

48

mf *pp*

54

60

60

*ff*

64

3

69

73

78

4

78

*pp*

84

90

95 **5** Allegro  $q = 120$

98

101 **4**

### 2.03 Apparition de Myrtha

107 **6** Andantino  $q = 92$  *pp* rall. . . . .

116 *a tempo*

126 **7**

129

138 **8** **22**

# 2.04 [Scène de Myrtha]

164 **9** Andante marcato  $\text{q} = 108$

### 2.05 [Scène]

195 **11** Andante  $q = 84$   
8  
divisi  $8^{va}$   
sordini *pp*

208 (8) 1.  $8^{va}$  2.

212

216

**12**  $8^{va}$  *pp* 1.

226 (8)  $8^{va}$  2. 228

# 2.06 [Scène]

Andante non troppo  $\text{q} = 92$

229 (8) | **13**

*pp*

235

241

246

251

257

263 **14** 6

# 2.07 [Scène]

273 **Andante**  $q. = 68$   
**5**

283

288

293

302

308

314

318

### 2.08 [Scène]

**15** Andante  $q = 88$   
senza sordini?

321

323

341

**16** sordini

pp

347

senza sordini

**6**

### 2.09 [Scène]

**17** Andante  $q = 88$

357

pp

361

*trm*

364

**6**

372

378

18

383

387

392

Allegro non troppo q. = 76

398

19

405

409

413

2

419 *ff* *pp* \*)

423

426

430 \*) **20** *ff*

434

438 **4** *pp*

446 **21** Allegro con moto q. = 72 *p*

456 *mf*

467

Violine I

521

524

526

528

531

533

535

[meno]

537 **24**

544

**pìu mosso**

548

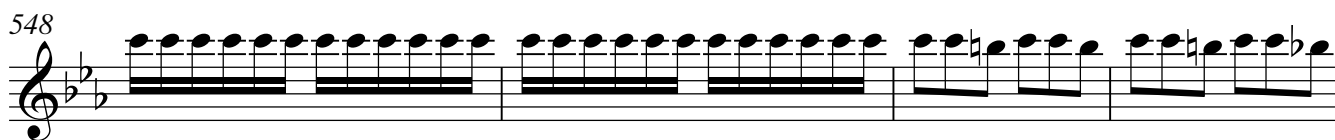

552

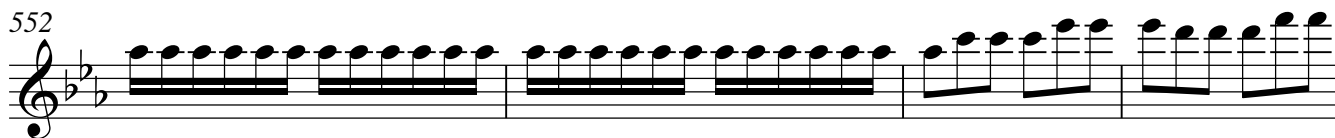

556

559

562

25

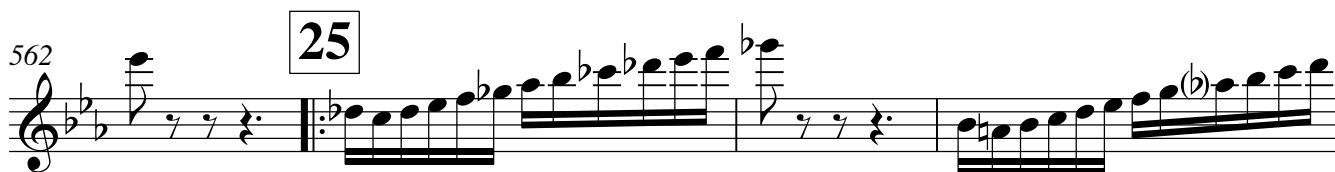

566

1. 2. 567

572

rall.

pp

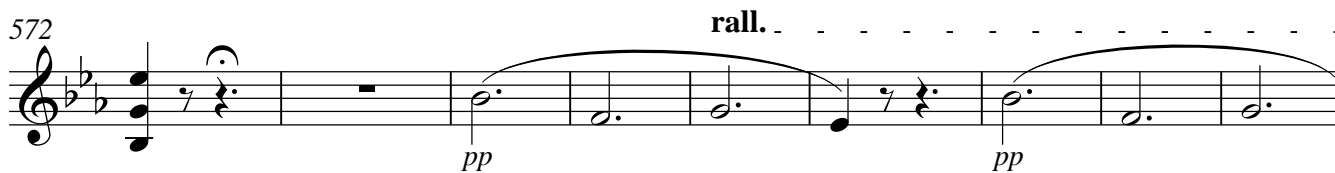

581

586

# 2.10 Apparition de Giselle

590 **26** Andante moderato  $q = 88$

*pp*

593

595

597

599 *simile*

600

601

603

605

607

*pp*

611

### 2.11 [Scène]

615 **27** Moderato *q.* = 80

*ff*

618

623

*meno mosso*

628

633

636

6 3

# 2.12 Entrée des paysans

638 **28** Allegro q. = 92

686 **Allegro q. = 72**

695

706

714

723 **30** **più mosso q. = 112**

727

732 **Allegro q = 132**

734

736

738

740

743

745

747

749

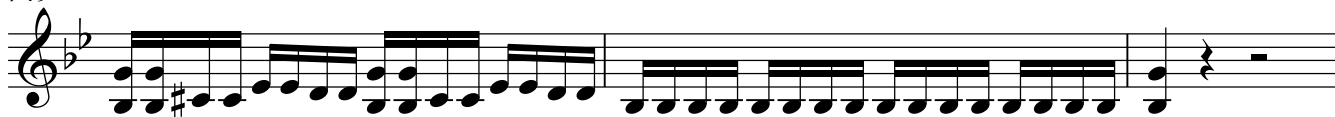

752

## 2.13 Entrée d'Albrecht

756 **31** Andante  $q = 92$ 

760

764

768

772 **poco animato**  $q = 100$ 

776

780

784 **32** Allegro  $q = 112$ 

787

790

792

794

797

799 **Andante** q = 92 *pp* simile

802

806 rit. . . . .

809 **33** **Animato** q = 112 *pp* 6 6 6 6 6 6 6 2

813 **Andante**  $q = 92$  *simile*

*ff* *pp*

817 **rall.** **Andante moderato**  $q = 92$

*pp*

820

822

825

830 *delicato* 6

*pp* 6

832 6

6 *ff*

835 *pp*

*pp*

842

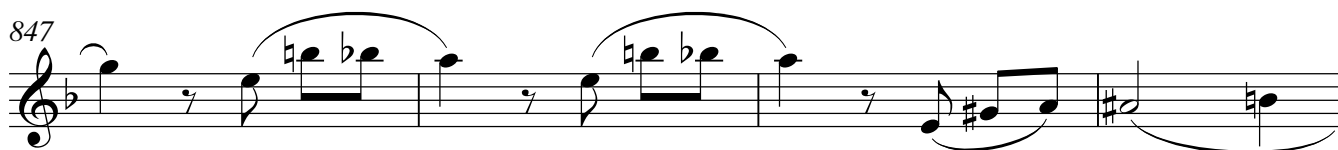
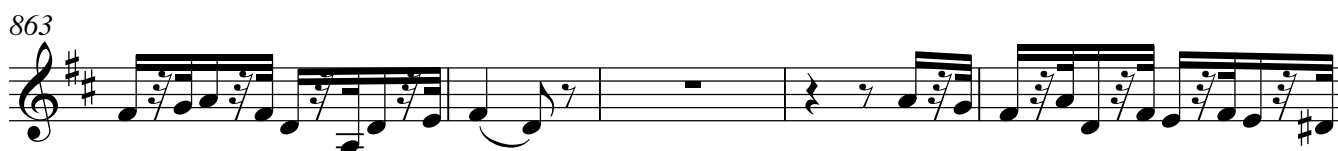
**34****Larghetto**  $q = 44$ 

877 **Allegro**  $q = 124$

893 **meno mosso** *q. = 80* **accel.**  
*p*

898  
*ff*

902  
*p*

906 **35**

912  
*ff*

915

917 **meno mosso**  
*pp*

924

928

933 animato poco a poco

937 **36** Allegro q. = 120

942 Andante con moto q = 92

948

## 2.14 Scène des Wilis

955 **37** Allegro feroce h = 132

964

**38**

980

984

989

991

995

**39**

1000

1004

1007

1009

1011

1014

1018

40

1022

1026

1031

1037

1040

1047

1053

1058

1064

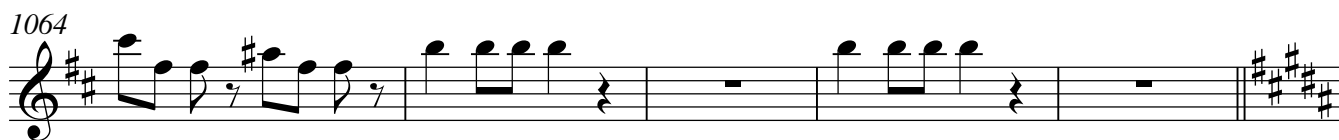

1069

41

1075

Presto h = 140

1082

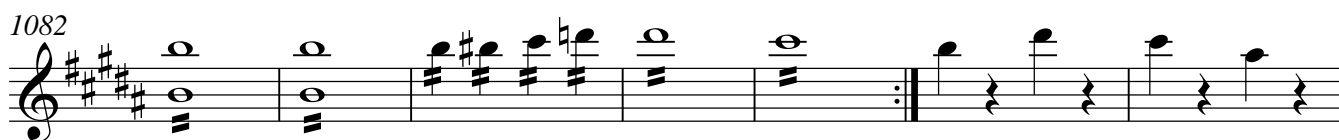

1089

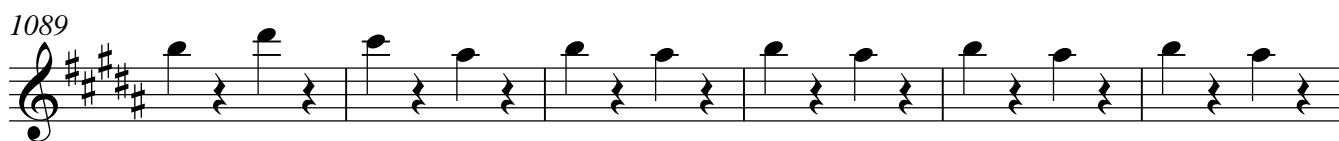

1095

42

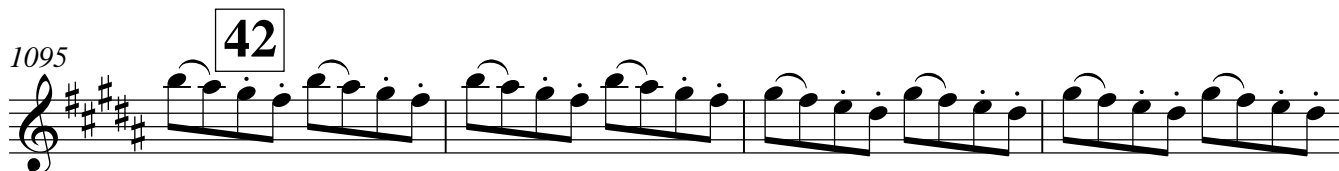

1099

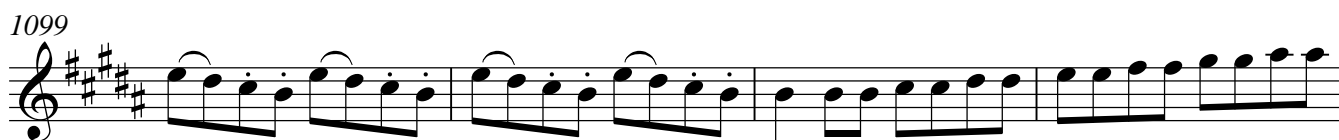

1103

1108

1114 **43** L'istesso tempo h = 132

1119

1124

1129

1134

1139 **più mosso**

1142

1146 **44**

1152

1159

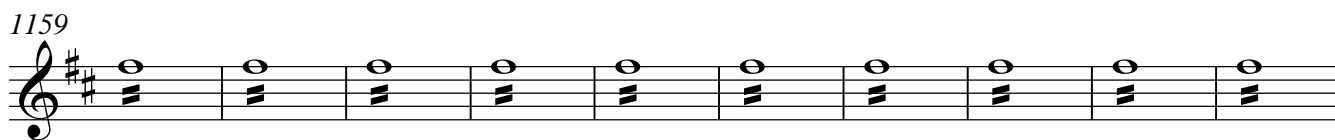

1169

1175

1181

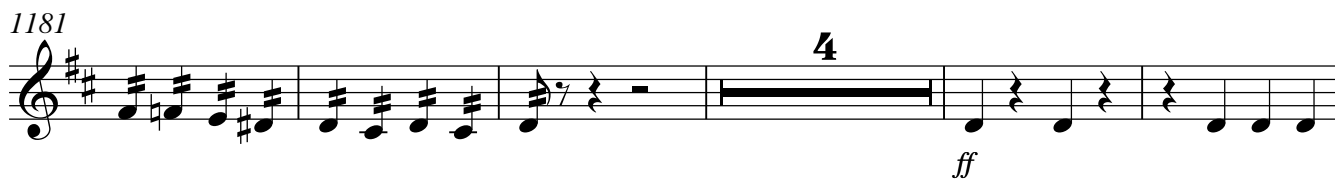

1190

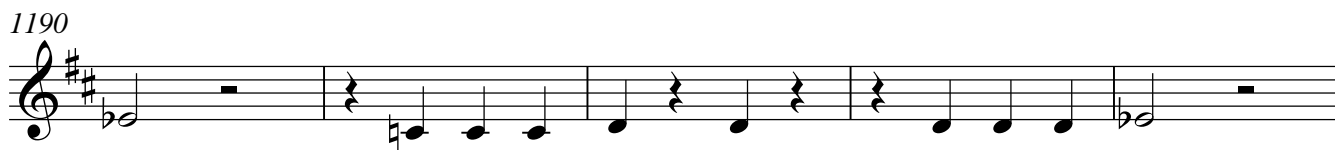

1195

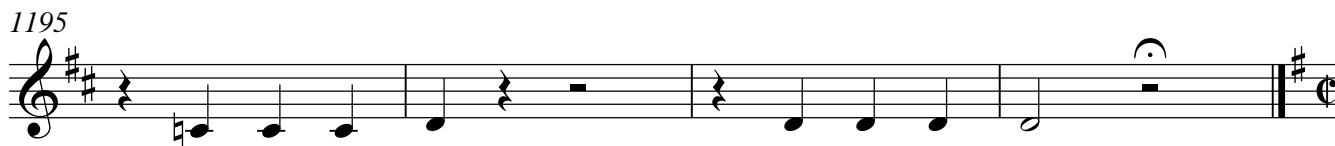

### 2.14a Fugue

1199 **45** Allegro h = 120

1203

1208

1213

1218

1223

1228

46

1233

1240

1246

# 2.15 Pas de deux

Andante q = 92

1252 **47**

pp ff

rall. . . . a tempo

1256

pp

1260

1264

1269

1273

1278

1282

1286

1292

**48** Andantino  $q = 84$

1299

1305

1310

**meno mosso**

1314

**rall.** . . . . .

1319

1320 **49** a tempo q = 84

1327 **Animato**

1335

1343 **50**

1350

[Variation d'Albrecht]

1356 **51** Andante q. = 76

1363

1367

1372

1374

## Variation de Giselle

1376 **Andante moderato**  $q = 84$

*pp*

1381

*pp* *rit.* *pizz.* *f*

1385 **Moderato**  $q = 120$

*arco* *mf*

1391

*f* *mf*

1397

*f* *mf* *p*

1403

*mf* *p* *p* *meno mosso* *rit.*

1409 **a tempo**  $q = 120$

*mf* *p* *mf* *p* *f*

1414

*p* *rit.*

1419 - - a tempo q = 120

### Ensemble de Wilis (Coda)

1436 **52** Allegro moderato q. = 112

1461 **53**

1467

1470

1473

1476

1479

1482

1484 *più mosso*

1490

1495

1499 *meno mosso*

*ff*

1505

1511

1517 **55** *Allegro con moto*  $h = 124$  2.16 Final

*pp*

1523

1528

1532 **56** *più mosso*

*pp*

1535

1539

1542

1544 **57**

1547

1550

1553

1557

1570

Andante q = 88

1576

1583

1588

1591

1594

1597

1600

1603

1628 [Molto] Allegro  $q = 160$

pp

1631

*ff*

1634

1637

1640

1643

1648

Violine II

# Acte II

## 2.01 [Introduction]

1 **Andante sostenuto**  $q = 92$

2

*f*

6

3

*f*

13

*pp*

19

*pp*

## 2.02 [La halte des chasseurs]

25 **1** **Allegro**  $q. = 120$

10

11

*f*

47 **2** **Allegro**  $q = 116$

*f*

48

*mf* *pp*

54

60

63

3

*ff*

68

72

79

4

*pp*

85

90

95 **5** Allegro  $q = 120$

98

101 **4**

### 2.03 Apparition de Myrtha

107 **6** Andantino  $q = 92$  *pp* rall. . . . .

116 *a tempo*

126 **7**

129

141 **8** **22**

# 2.04 [Scène de Myrtha]

164 **9** Andante marcato  $q = 108$

**10**

Allegro  $q = 132$

**11**

2.05 [Scène]

195 Andante  $q = 84$

8 *divisi*  
*sordini pp*

208

212

216

220 **12**

*pp*

227

228

2.06 [Scène]

**13**

Andante non troppo  $q = 92$

229

*pp*

234

238

Violine II

6

Violine II

241

248

254

260

266

14

6

2.07 [Scène]

273 Andante q. = 68

284

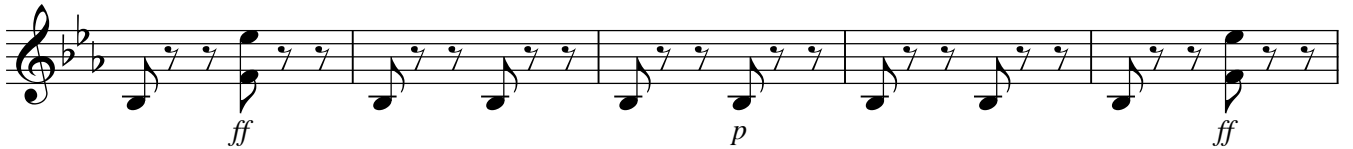

289

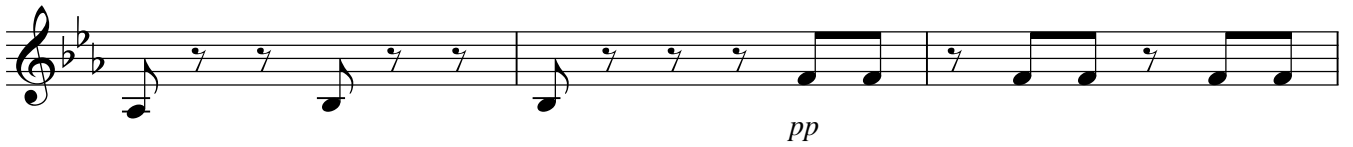

292

4

298 *sordini*

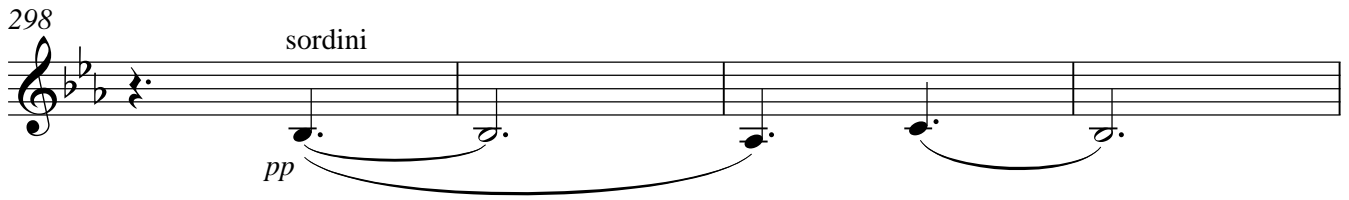

302

308

314

318 *ff*

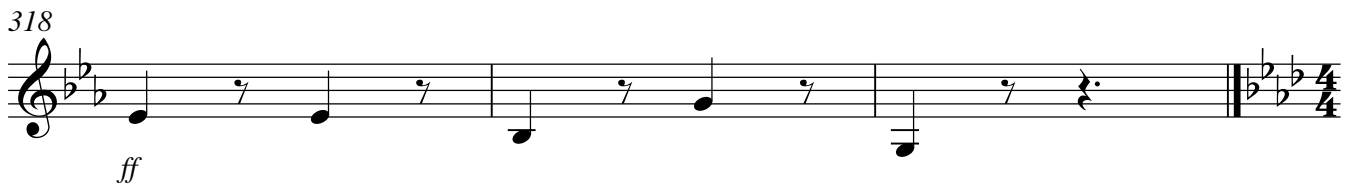

### 2.08 [Scène]

Andante q = 88

321 *pizz.* **15**

324 **15**

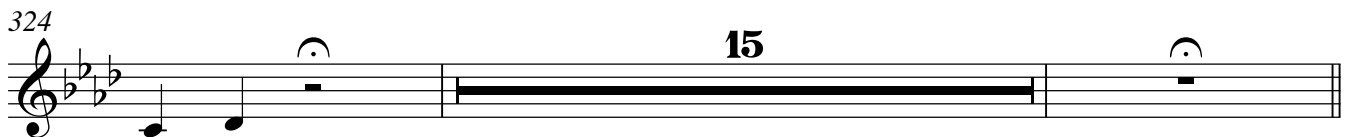

Violine **16**

Violine II

341 *sordini*  
*arco*  
*pp*

343

345

348 *senza sordini* **6**

2.09 [Scène]

Andante  $q = 88$

357 **17** *pizz.*  
*pp*

362

368 **6**

**18**

379 *pizz.*  
*pp*

385

391

**19** Allegro non troppo *q.* = 76

397 *pizz.*  
*pp*

406

412 *arco*  
*pp* *ff*

417 *pizz.*  
*pp* *ff* *pp*

422

**20**

428 *arco*  
*ff*

432

436

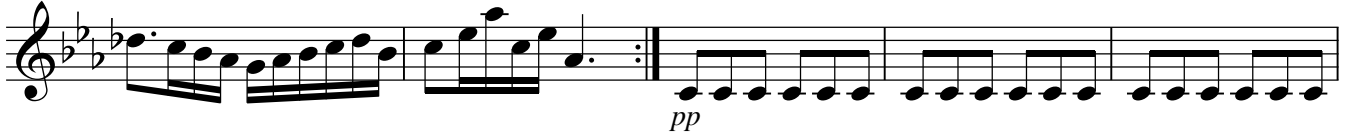

441

446

**21** Allegro con moto q. = 72

456

467

478

rit. . . . . a tempo

3

489

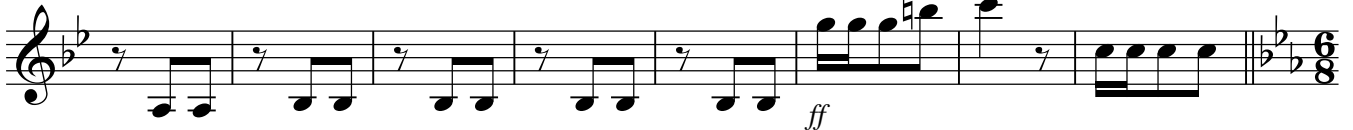

497

**22** Tempo 1° q. = 76

5

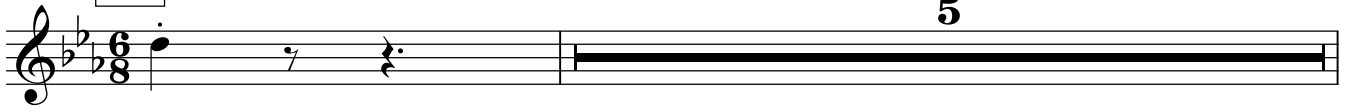

503 pizz. *pp*

508 *più mosso*

513 arco 23 *pp*

514

517

519

521

524

527

Violine II

530

6 6 6 6 6 6 6

533

6 6 6 6 6 6 6 6 6

536 [meno] **24**

*ff*

543 **più mosso**

548

552

556

559

563 **25**

1. 2.

567 *pp*

575 *rall.* *pp*

583

### 2.10 Apparition de Giselle

590 **26** *Andante moderato*  $q = 88$  *pp* *pizz.* 3

595 3 3 3 4 *arco*

603

607 *pp*

611

### 2.11 [Scène]

615 **27** *Moderato*  $q. = 80$  3

Violine II

Violine II

618

*ff*

623

*meno mosso*

628

633

636

6 3

## 2.12 Entrée des paysans

638 **28** Allegro q. = 92

*p* 4

648 *pizz.* *arco*

658

664 *arco*

672 **29** **2**

680 **2** **2**

687 **Allegro q. = 72**

697

708

715 **3**

747

749

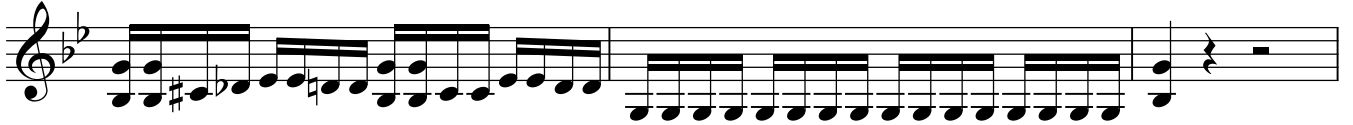

752

### 2.13 Entrée d'Albrecht

756 **31** Andante q = 92

760

765

770

poco animato q = 100

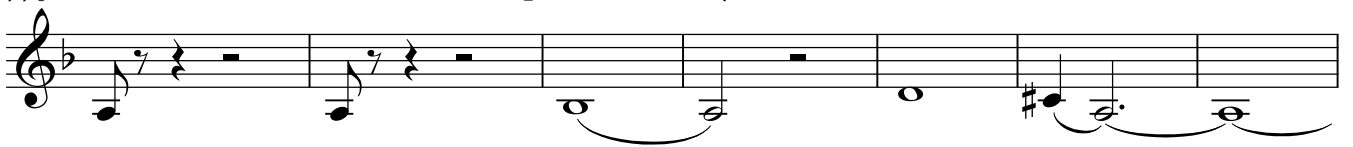

777

782

rit.

**32** Allegro q = 112

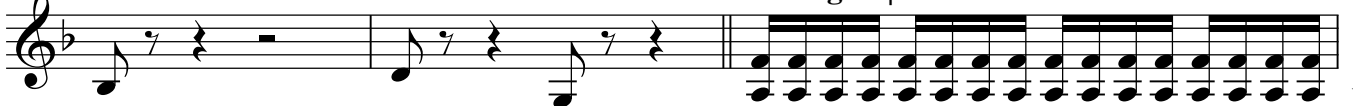

ff

V.S.

785

787

789

791

793

795

797

799 **Andante**  $q = 92$ 

802

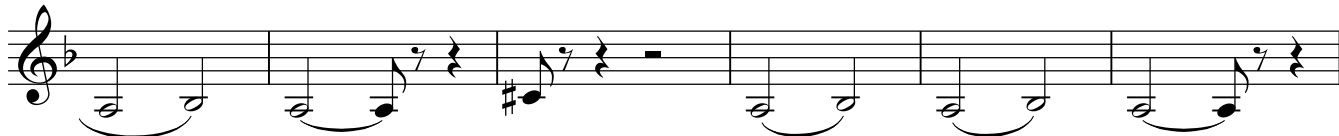

33

808 rit. . . . . 809 **Animato** q = 112

pp

811 **Andante** q = 92 rall. . . . .

ff pp

818 **Andante moderato** q = 92

pp

825

pp

834

ff pp

841

34

851 **Larghetto** q = 44

2/4

853

pizz.

*pp*

861

869

877 **Allegro**  $q. = 124$ 

arco

*pp*

883

888

893 **meno mosso**  $q. = 80$ 

*p*

896

accel.

899

*ff*

902

905

35

*pp*

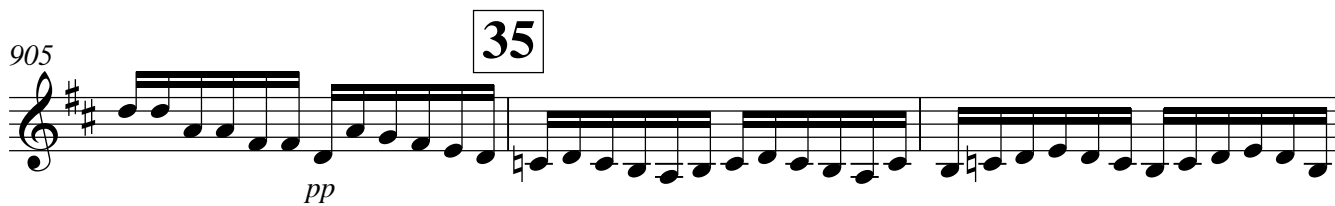

908

911

*ff*

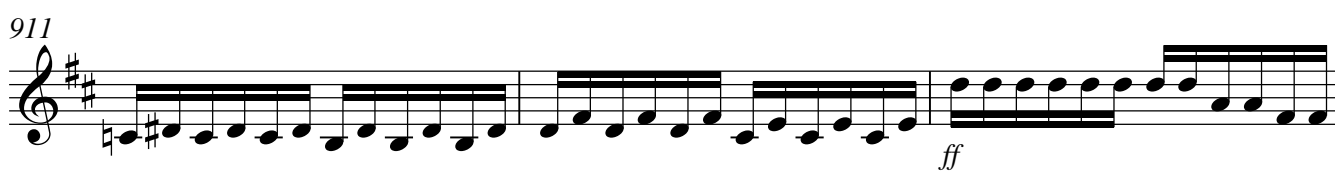

914

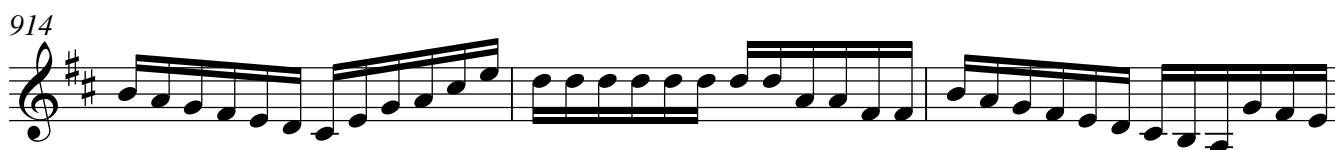

917 *meno mosso*

3

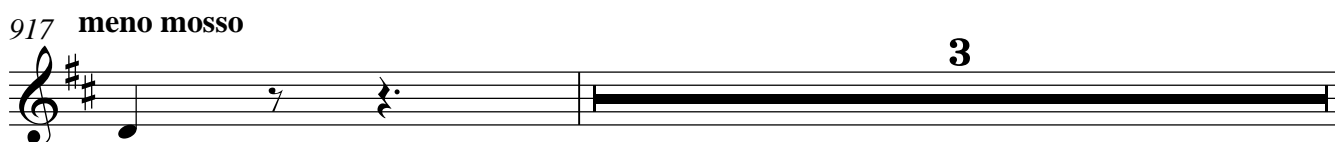

Violine II

Violine II

921

pp

927

933 animato poco a poco

**36** Allegro q. = 120

940

Andante con moto q = 92

946

## 2.14 Scène des Wilis

955 **37** Allegro feroce h = 132

969

**38**

981

987

991

39

995

1000

1004

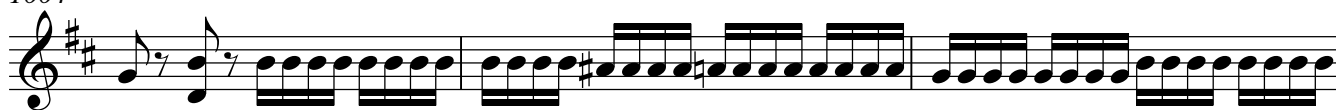

1007

1010

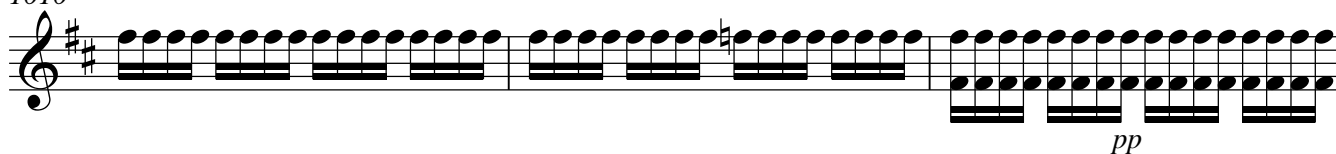

1013

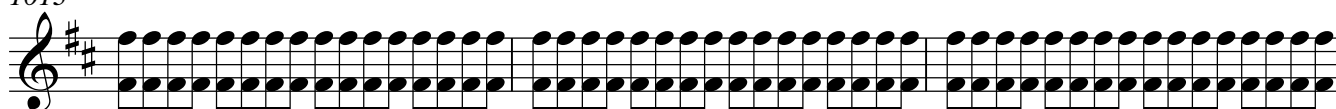

1016

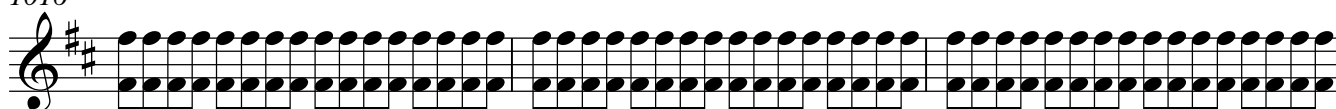

1019

1021

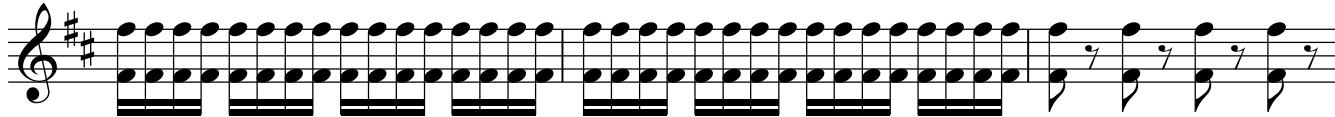

40

1024

1029

1035

1039

1045

1052

1057

1063

1068

41

1074

1077

**Presto** h = 140

1082

1089

1095

42

1099

1103

1107

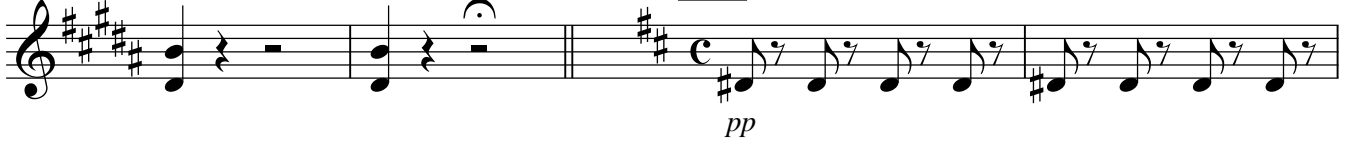

1112

**43** L'istesso tempo h = 132

1116

1120

1124

1128

1132

1135

1139 **più mosso**

1188

1194

45

### 2.14a Fugue

1199 *Allegro* h = 120

1203

1209

1214

1219

1224

1228 *trm* *trm*

1233 **46**

1237

1241

1247

Andante q = 92

### 2.15 Pas de deux

1252 **47**

*pp* *ff*

rall. . . . a tempo

1256 *pp*

1260

1264

1269

1273

1278

1282

1286

1292

1299

1307

**meno mosso**

1314

**rall.** . . . . .

1320 **49** a tempo q = 84

*pp*

1327 **Animato**

*p*

1335

*p*

1343 **50**

*ff*

1351

*ff*

[Variation d'Albrecht]

1358 **51** Andante q = 76

*ff*

1364

*pp*

1370

*ff*

Variation de Giselle

1376 Andante moderato q = 84

1377

pp

1381

pp

rit. . . . .

pizz. . . . .

f

1385 **Moderato** q = 120

arco

mf

1392

f

mf

1399

f

mf

p

mf

p

1405

meno mosso

rit. . . . .

p

1409 **a tempo** q = 120

mf

p

mf

p

f

1414

rit. . . . .

p

1419 **a tempo** q = 120

arco

mf

1426

*f* *mf* *f*

1432

*ff*

### Ensemble de Wilis (Coda)

1436

**52** Allegro moderato q. = 112

*p*

1441

1447

1453

1459

**53**

*pp*

1463

1467

1471

1475

1479

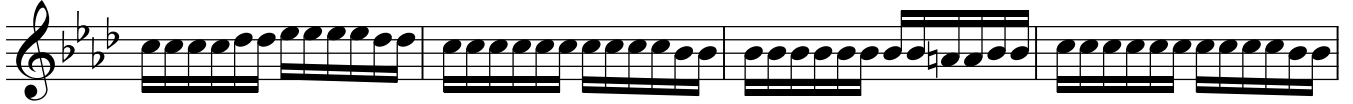

1483

*più mosso*

1488

1494

1499

**54** *meno mosso*

1505

1511

55

2.16 Final

1517 *Allegro con moto* h = 124

pp

1523

1528

1532 **56** *più mosso*

pp

1535

1539

1542

1544 **57**

1547

1628 [Molto] Allegro  $q = 160$

pp

1631

*ff*

1634

1637

1640

1643

1648

Viola

# Acte II

## 2.01 [Introduction]

Andante sostenuto  $q = 92$

1 Solo 2

Tutti 2

*f*

6 3

*f*

13 *pp*

19

## 2.02 [La halte des chasseurs]

25 **1** Allegro  $q. = 120$

10

36

pp

40

44

47

**2** Allegro q = 116

mf *pp*

53

58

64

**3**

ff

68

72

Viola

79

4

86

93

5 Allegro q = 120

97

100

103

2

## 2.03 Apparition de Myrtha

107 **6** Andantino  $q = 92$  rall. . . . .

*pp*

116 **a tempo**

126 **7**

129

138 **8** **22**

### 2.04 [Scène de Myrtha]

164 **9** Andante marcato  $q = 108$

170

177

**10** Allegro  $q = 132$

181

184

189

192

### 2.05 [Scène]

195 **11** Andante  $q = 84$

Viola

6

Viola

212

sordini

220

12

5

1.

3

2.

2

2.06 [Scène]

13

Andante non troppo  $q = 92$

pp bar numbers not available, a joke of Sibelius

14

6

# 2.07 [Scène]

Andante  $q_1 = 68$   
**5**

**15**

# 2.08 [Scène]

Andante  $q = 88$   
pizz.

16

5

sordini arco

pp

senza sordini

6

Andante q = 88

2.09 [Scène]

17

pizz.

pp

6

18

pizz.  
pp

19 Allegro non troppo q. = 76

pizz. [ ]

5

pp

arco

pp ff pp

pizz.

pp

20

arco divisi

ff

unisono

*pp*

**21** Allegro con moto q. = 72

*p*

*mf*

rit. 3

a tempo

*ff*

**22** Tempo 1° q. = 76

5

pizz.  
*pp*

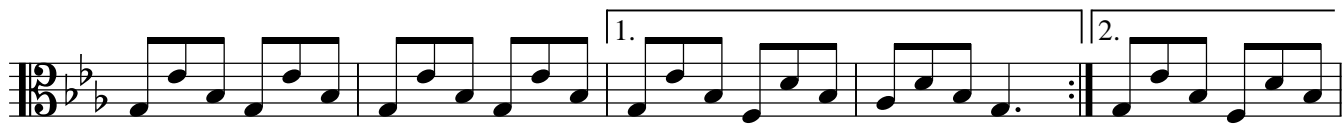
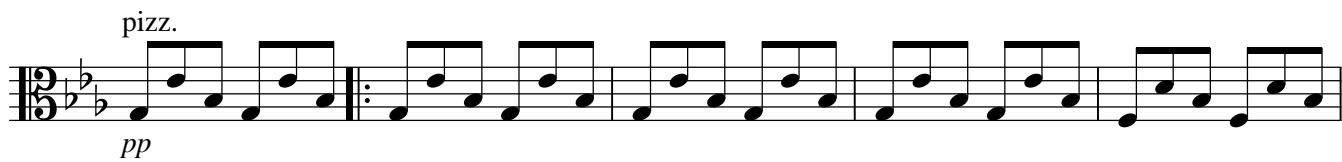

**23** più mosso  
arco  
*pp*

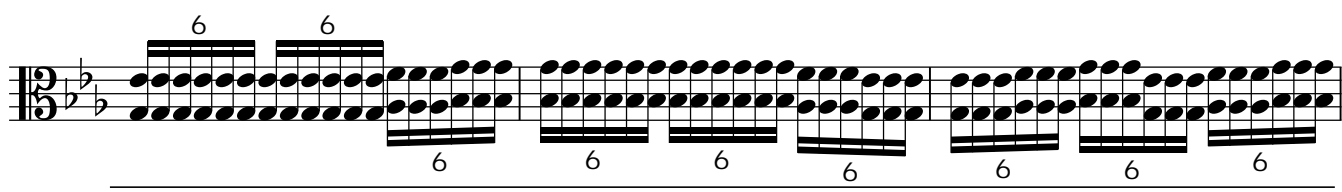
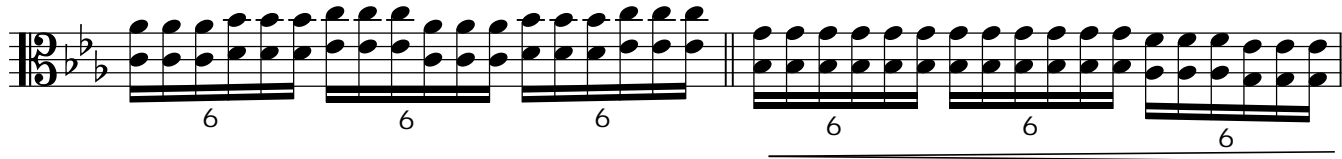
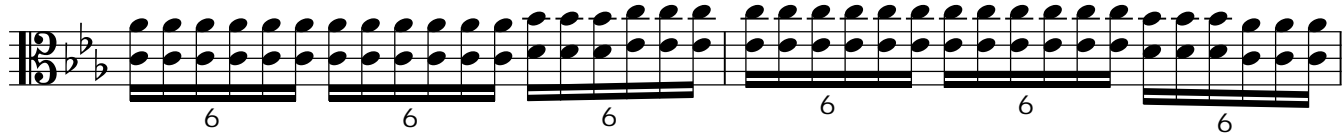
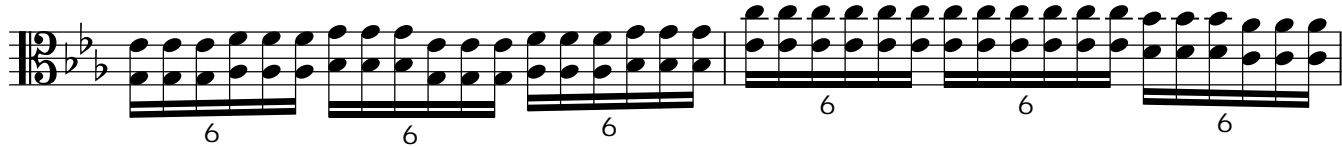
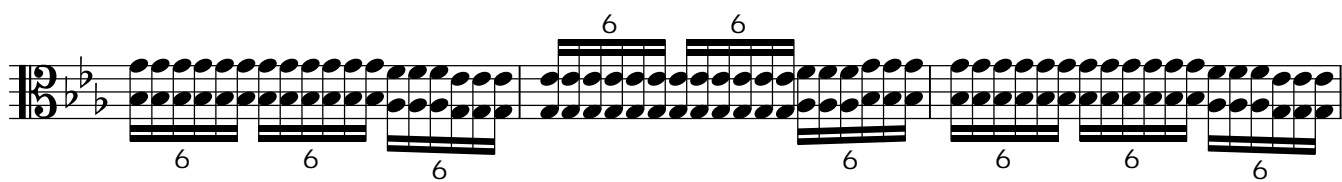
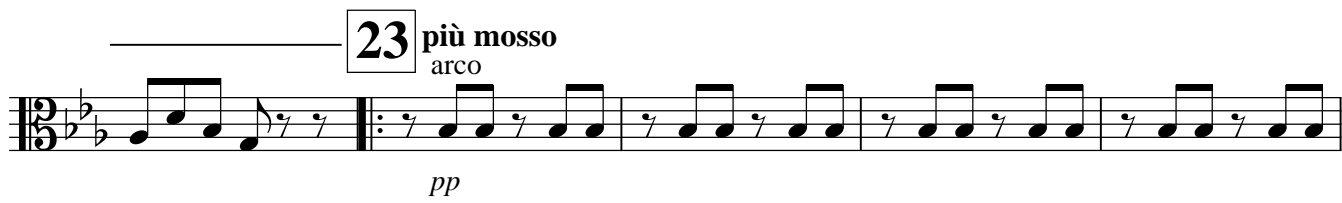

6 6 6 6 6 6

6 6 6 6 6 6

[meno] **24**

*ff*

**più mosso**

**25**

1. 2.

pp

pp

### 2.10 Apparition de Giselle

**26** Andante moderato q = 88

pizz. 3

pp

3

3

3

6

arco

mp

pp

### 2.11 [Scène]

**27** Moderato q. = 80

3

*ff*

**meno mosso**

6  
3

# 2.12 Entrée des paysans

**28** Allegro q. = 92

**29**

Allegro q. = 72

30

*più mosso* q. = 112

*Allegro* q. = 132

### 2.13 Entrée d'Albrecht

**31** Andante q = 92

pp

poco animato q = 100

rit. . . . .

This section contains five staves of music. The first staff begins with a piano (*pp*) dynamic and features a melodic line with a long slur. The second and third staves continue this melodic line with various rests and note values. The fourth staff marks the beginning of a 'poco animato' section with a tempo of  $q = 100$ , showing a more active melodic line. The fifth staff concludes this section with a 'rit.' (ritardando) marking.

**32** Allegro q = 112

ff

This section contains four staves of music. The first staff begins with a fortissimo (*ff*) dynamic and features a dense, rhythmic texture of sixteenth notes. The second and third staves continue this rhythmic pattern with various accidentals and phrasing. The fourth staff concludes the section with a final melodic flourish.

Andante q = 92

rit. . . . .

**33** Animato q = 112

Andante q = 92

rall. . . . . Andante moderato q = 92

ff

pp

35

ff  
meno mosso

pp

animato poco a poco

36 Allegro q. = 120

ff

Andante con moto q = 92

ff pp

4

39

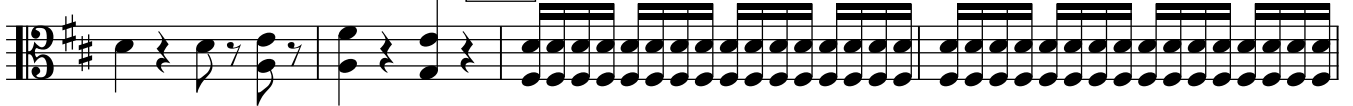

*pp*

40

*ff*

41

Presto h = 140

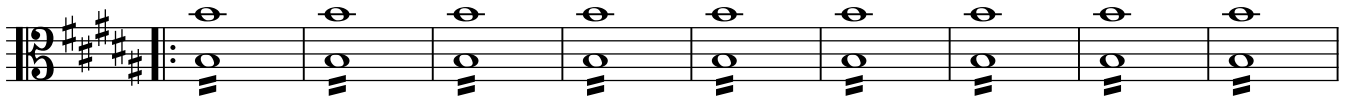

42

**43** L'istesso tempo h = 132

**più mosso**

*ff*

**44**

*c.p.*

*pp*

*ff* **10**

### 2.14a Fugue

**45** Allegro  $h = 120$   
8

Viola  
2.15 Pas de deux

Andante  $q = 92$

Solo **47**

Viola

Andantino  $q = 84$

48

Viola

meno mosso

tr

*p*

rall.

tr

a tempo  $q = 84$

49

*pp*

Animato

*p*

*p*

*ff*

50

*ff*

[Variation d'Albrecht]

51 Andante q. = 76

*ff*

*pp*

*ff*

# Variation de Giselle

Andante moderato  $q = 84$

pp

pp

rit. . . . . Moderato  $q = 120$

f pizz. arco mf

f mf

f meno mosso mf mf rit. . . . .

p

a tempo  $q = 120$

mf mf rit. . . . .

f p

a tempo  $q = 120$   
arco

mf

f mf f

ff

## Ensemble de Wilis (Coda)

**52** Allegro moderato q. = 112**53**

più mosso

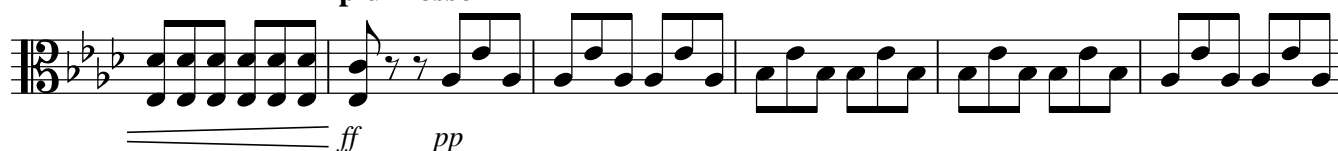

**54** meno mosso

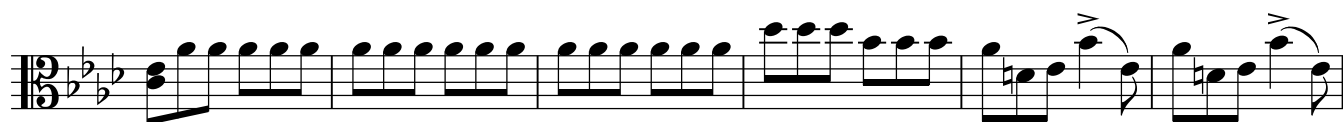

# 2.16 Final

**55** Allegro con moto  $h = 124$

**56** più mosso

**57**

**meno mosso**

*pp*

**58** Andante  $q = 88$

*pp* #

**59**

*pp*

[Molto] Allegro  $\text{q} = 160$

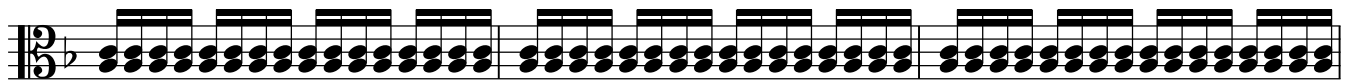

*pp*

*ff*

Violoncello

# Acte II

## 2.01 [Introduction]

1 **Andante sostenuto**  $q = 92$

2

*f*

6

3

*f*

13

*pp*

19

**6**  
**8**

## 2.02 [La halte des chasseurs]

25 **1** **Allegro**  $q. = 120$

*pp*

29

*pp*

33

10

*pp*

46 2 Allegro q = 116

52

58

63 3

68

74

80 4

86

94 5 Allegro q = 120

### 2.03 Apparition de Myrtha

107 **6** Andantino  $q = 92$  *rall.* . . . .

116 *a tempo*

126 **7**

129

138 **8** **22**

### 2.04 [Scène de Myrtha]

164 **9** Andante marcato  $q = 108$

171 **3**

Violoncello

4

Violoncello

174

pp

179

**10** Allegro q = 132

ff

181

184

189

192

2.05 [Scène]

195

**11** Andante q = 84

9 5 1. 3 2. 3

212

pizz.

pp

220

**12**

5 1. 3 2. 3 228

# 2.06 [Scène]

Andante non troppo  $q = 92$

229 *pizz.* **13** *pp*

234

240

246

252

258 *arco*

266 **14** **6**

# 2.07 [Scène]

273 *Andante*  $q = 68$

**5**

**15**

2.08 [Scène]

321 **Andante**  $q = 88$   
pizz.

pp **15**

340

**16**

**5**

sordini arco

pp

348

senza sord.

**6**

**3/4**

**Andante**  $q = 88$

2.09 [Scène]

357

**17**

pizz.

pp

364

372

**18**

**6**

pp

384

391

**6/8**

398

**19**

**Allegro non troppo**  $q. = 76$

**5**

Violoncello

404 *pizz.*  
[ ]

412 *pp* arco

418 *pp* *ff* *pp* *pizz.*

423

20

430 arco

435 *ff* *pizz.* *pp*

440

21

446 **Allegro con moto** *q. = 72*  
arco

456 *mf*

466

473 *rit.* 3

482 **a tempo**

490

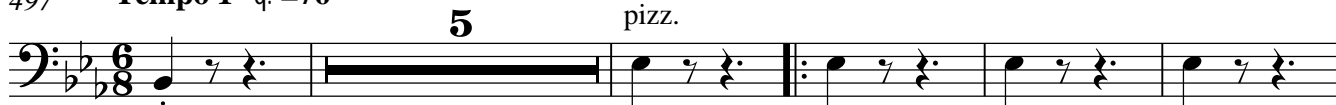
*ff***22**497 **Tempo 1° q. =76***pp*

507

**23**512 **più mosso**  
arco*pp*

517

522

527

532

## 2.10 Apparition de Giselle

26

590 **Andante moderato**  $q = 88$ 

pizz. *pp*

594

**11** arco *f*

608

*pp*

612

27

## 2.11 [Scène]

615 **Moderato**  $q. = 80$ 

**3** *ff*

624

**meno mosso**

631

635

# 2.12 Entrée des paysans

Allegro q. = 92

638 **28**

723 **30** più mosso q. = 112

727

732 **Allegro** q = 132

735

738

743

746

748

751

## 2.13 Entrée d'Albrecht

31

756 **Andante**  $q = 92$   
pizz.

*pp*

762

767

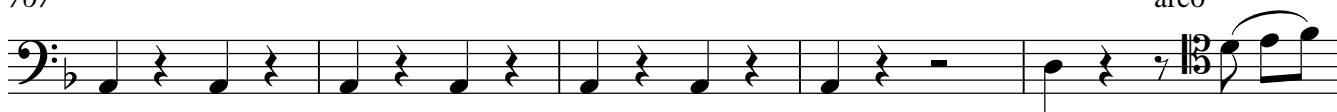

**Soli**  
arco

*p*

772 **poco animato**  $q = 100$

pizz.

778

**rit.**

32

784 **Allegro**  $q = 112$   
arco

*ff*

787

790

793

795

798

Andante q = 92

802

33

807

rit. . . . . Animato q = 112

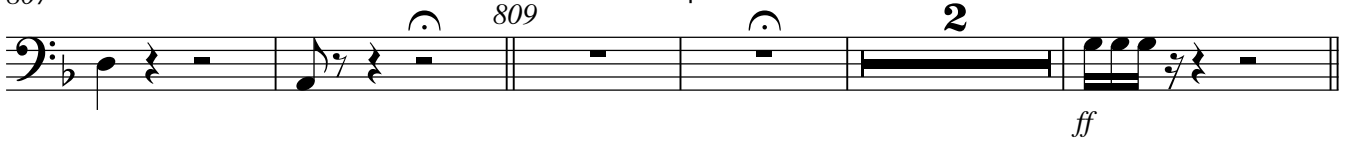

814

pizz. Andante q = 92

rall. . . . .

818 Andante moderato q = 92

12

arco

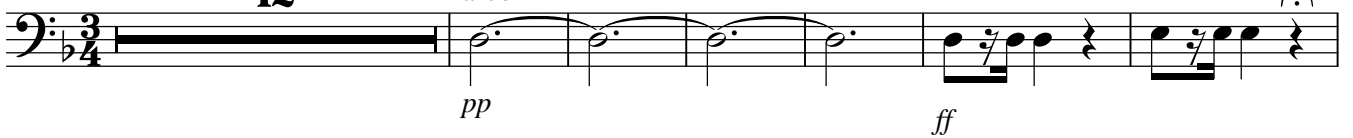

836

pizz.

841

34

851

Larghetto q = 44

Violoncello

853

[pizz.]

*pp*

864

871

875

**Allegro q. = 124**

arco

*pp*

881

887

893

**meno mosso q. = 80**

**accel.**

*p*

898

*ff*

902

906 **35**

pp

911

ff

917 **meno mosso**

pp

925

**36**

933 **animato poco a poco**

**Allegro** q. = 120

940

**Andante con moto** q = 92

ff pizz. pp

945

948

4

Violoncello  
2.14 Scène des Wilis

37

955 **Allegro feroce** h = 132

5 arco  
pp

963

simile

968

972

976 38

ff

980

985

990

995 39

1000

1004

1008

1013

1018

1022

40

1026

1031

1036

1088

1094

42

1101

1107

1112

43 L'istesso tempo h = 132

1116

1120

1124

1128

1132

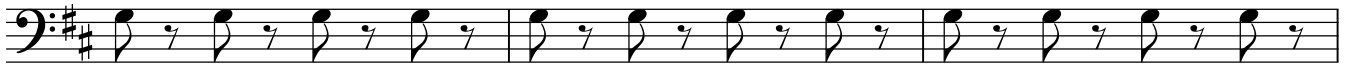

1136

1139 *più mosso*1146 **44**

1152

1158

1163

1168

1171

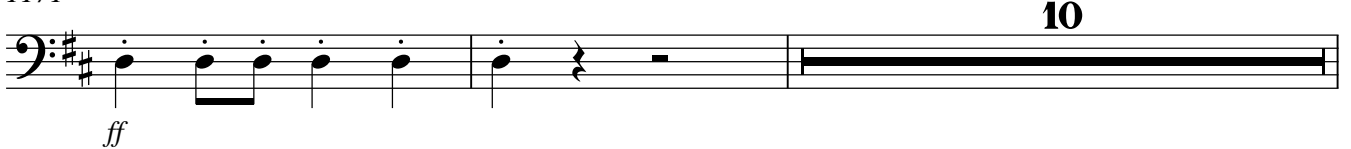

1183

1189

1194

**45**

2.14a Fugue

1199 Allegro h = 120

**12**

1214

1219

1224

1229

1234

**46**

1238

1243

**47**

# 2.15 Pas de deux

1252 *Andante* q = 92

*rall.* . . . *a tempo*

**48**

# Andantino q = 84

1320 **49** pizz. **a tempo q = 84**

*pp*

1327 **Animato**

*p*

1336

1344 **50** arco **ff**

1352

[Variation d'Albrecht]

1358 **51** **Andante** q. = 76

**2**

1360

1365

1371

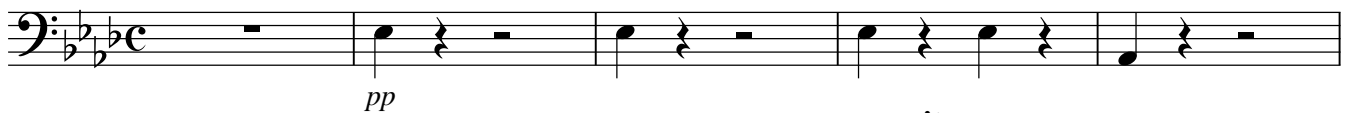

## Variation de Giselle

1376 **Andante moderato** q = 84

1381

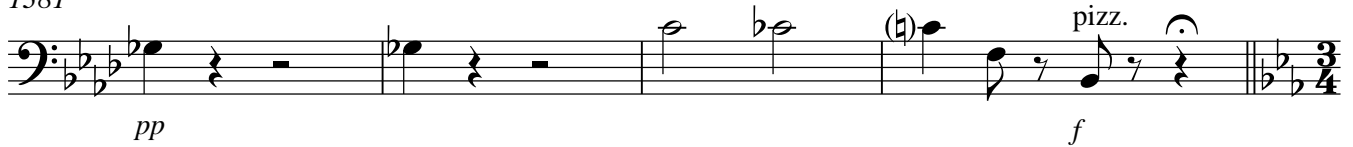
**Moderato** q = 120

1385

1392

1398

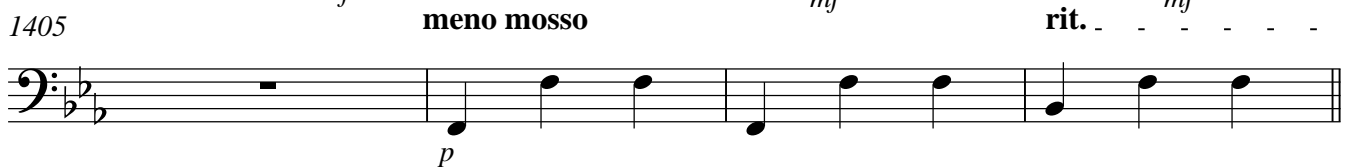

1405

1409 **a tempo** q = 120

1414

a tempo q = 120

1419

1425

1430

### Ensemble de Wilis (Coda)

1436

**52** Allegro moderato q. = 112

1441

1447

1453

1459

**53**

pp

1465

1471

1477

1483

**più mosso**

1490

1495

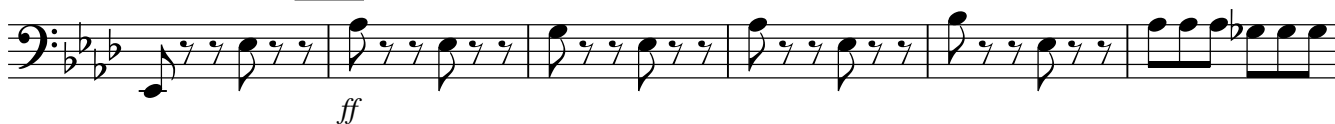

1499

**54** meno mosso

1505

1511

## 2.16 Final

1517 **55** Allegro con moto  $\text{h} = 124$ 

**58**

Andante q = 88

1571 *pizz.*

pp

1574

1577

1580

1583

1586

1594

1604 **59**

1628 [Molto] Allegro  $q = 160$

pp

1631

ff

1636

6 6 6 6 6 6

1639

6 6

1645

6 6 6 6

1649