

QUINTETTE.

431150

CONTREBASSE.

Allegro con brio.

R.de Boisdeffre, Op.25.

- Staff 1: *pizz.*
- Staff 2: *mf*, *arco*, *pizz.*
- Staff 3: *sf*, *arco*, *pizz.*
- Staff 4: *arco*, *pizz.*, *cresc.*
- Staff 5: *arco*, *ff*, *p*
- Staff 6: *fp*, *2*, *A*
- Staff 7: *1*
- Staff 8: *1*, *f*
- Staff 9: *B*, *f*, *cresc.*
- Staff 10: *pizz.*, *ff*, *sf*, *sf*, *sf*, *sf*
- Staff 11: *1*, *pizz.*, *2*

CONTREBASSE.

Violon. **C** pizz. arco

rall. - - p

D *p dim. f* **E** pizz.

cresc. - -

rit. - - F tempo arco *p express.* pizz.

arco

G *pp* *f*

H pizz. *sf*

CONTREBASSE.

arco
pizz.

arco
pizz.
p
cresc.

pizz.
f
p

arco
f
p
2

pizz.
Violon.
rall.
arco
sf

J pizz.
p
sf

K pizz.
cresc.
fp

dim.
pp
L *sf sf sf*

sf sf sf sf sf
M *pizz.*
p

arco
2. 2.

pizz.
6/4

arco
pp
12/8

N Animato.
f
ff

Detailed description of the musical score: The score is for a Contrabass instrument, indicated by the title 'CONTREBASSE.' and the bass clef. It consists of 14 staves of music. The key signature is one sharp (F#), and the time signature is 4/4. The score includes various articulations such as 'arco' (bowed) and 'pizz.' (pizzicato). Dynamics range from *pp* (pianissimo) to *ff* (fortissimo). There are several marked sections: 'I', 'J', 'K', 'L', 'M', and 'N'. Section 'N' is marked 'Animato.' and features a change in time signature to 12/8. A 'Violon.' (Violin) part is also indicated in the fourth staff. The score concludes with a double bar line.

INTERMEZZO. CONTREBASSE.

Allegretto scherzando.

pizz.
p

A

p

B

crese.

arco rit. **C** *a tempo*

f *pp*

a tempo *pizz.* **1**

rit.

D **1** **1** **2**

E **1** **1** **1** **1**

CONTREBASSE.

MARCHE.

CONTREBASSE.

Adagio ma non troppo.

CONTREBASSE.

I *pizz.* *pp*

rit. *Ja tempo*

cresc. *pp*

PASTORALE.
Allegro con brio.

pizz. *p*

A

3

B *p*

1 *arco* **1** *pizz.* **1**

2 *arco* **1** *pizz.* **1**

C *arco* **1** *pizz.* **1** **1** **1** **1**

1 **1** **1** **1**

arco **1** *pizz.* **1**

arco **1** *pizz.* **1**

1 **1**

CONTREBASSE.

D
p
arco.

E pizz.
arco
cresc.

F *f* *rall.* *élargissez* *dim.*

G *3* pizz. *3*
rit. *tempo*
rit. poco

H arco *1* *con brio* *f*
tempo
2
8 *1* *2* Violon. *pizz.* *2*
p
arco

CONTREBASSE.

CONTREBASSE.

arco

O
pizz.

4

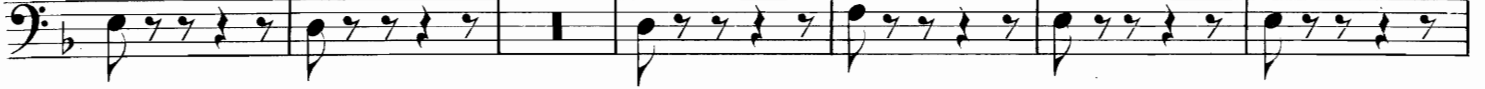

arco

dim. -

élargissez.

rit. -

R

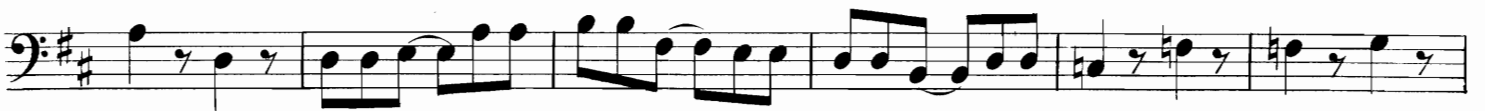

pizz.

p cresc. -

arco **S**

ff

