

# ALLEGRO VELOCE E CARATTERISTICO

## IN HONOREM J. S. BACH

ORGANO SOLO

LIANA ALEXANDRA  
1985

$\text{♩} = 72$

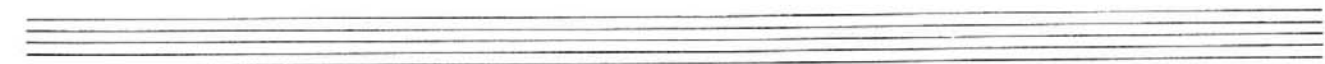

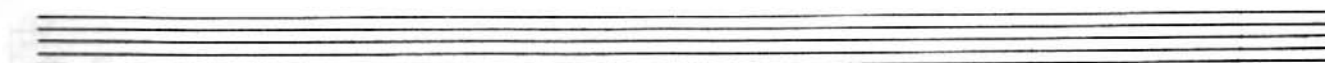

Two empty musical staves, one above the other, consisting of five lines each.

Two empty musical staves, one above the other, consisting of five lines each.

Two empty musical staves, one above the other, consisting of five lines each.

Two empty musical staves, one above the other, consisting of five lines each.

Two empty musical staves, one above the other, consisting of five lines each.

Two empty musical staves at the bottom of the page, consisting of five-line systems.

Four sets of empty musical notation staves, each consisting of two staves, located at the bottom of the page.