

SONATA I

Violino I

GIOACCHINO ROSSINI (1792 - 1868)

hrsg. und eingerichtet von Rudolf Malaric

MODERATO

p

10

20

30

40

50

60

pizz.

arco

VIOLINO I

arco

cresc. *f* *tr*

70 80 90 100 110 120

VIOLINO I

130

140

150

f

pizz.

160

arco

170

p

f

ANDANTE

p

sf

sf

10

sf

sf

VIOLINO I

ALLEGRO

VIOLINO I

VIOLINO I

SONATA I

GIOACCHINO ROSSINI (1792 - 1868)

hrsg. und eingerichtet von Rudolf Malaric

MODERATO

p

10

20

30

40

pizz.

arco

VIOLINO

VIOLINO

p

(110)

(120)

(130)

(140)

cresc.

f

pizz.

p

(150)

tr

(160)

VIOLINO

arco *tr*

p (170)

f

ANDANTE

p *sf* (10)

(20)

(30)

(40)

2 (50) 1 *sf* *sf* (60)

VIOLINO

ALLEGRO

VIOLINO

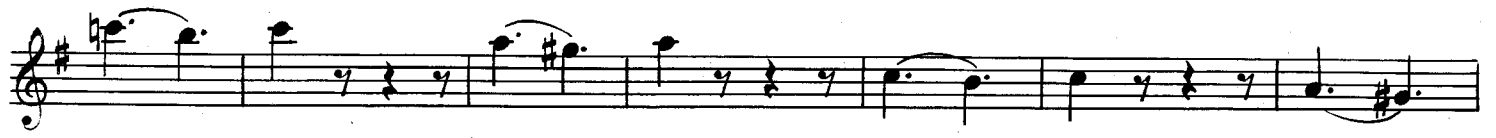

SONATA I

Violino II

GIOACCHINO ROSSINI (1792 - 1868)

hrsg. und eingerichtet von Rudolf Malaric

MODERATO

1

p

10

20

30

sf *p* *sf* *p*

40

50

60

cresc. *f*

tr. *pizz.*

70

VIOLINO II

arco

80

1

p

90

100

110

1

120

1

130

p

140

pizz.

150

VIOLINO II

arco

cresc.

tr

p *f*

160 170

ANDANTE

p

10 20 30 40

VIOLINO II

SONATA I

Viola

GIACCHINO ROSSINI (1792 - 1868)

hrsg. und eingerichtet von Rudolf Malaric

MODERATO

1

p

1

10

1

20

30

sf p sf p

40

50

pizz.

60

arco

tr

70

pizz.

80

arco

VIOLA

1 *arco*
p (90)

(100)

(110) 1

(120) 1

(130) *p*

(140)

pizz.

(150)

VIOLA

arco

cresc. *f* *p*

ANDANTE

p 10 20 30 40 2

50

60

70

80

sf *sf* *p* *sf* *sf* *sf* *sf* *p*

ALLEGRO

10

20

30

40

50

sf *f* *sf*

VIOLA

SONATA I

GIOACCHINO ROSSINI (1792 - 1868)

hrsg. und eingerichtet von Rudolf Malaric

MODERATO

1

p

1

10

20

sf *p* *sf*

Solo

p

30

40

50

pizz.

60

VIOLONCELLO

- arco**: Indicated at the beginning of the first staff and above the eighth staff.
- pizz.**: Indicated above the second staff.
- p**: Indicated below the fifth staff.
- Solo**: Indicated above the ninth staff.

VIOLONCELLO

ANDANTE

VIOLONCELLO

(20)

p

(30)

(40)

1

(50)

sf *sf*

(60)

(70)

sf *p*

sf *sf*

(80)

sf *sf* *sf* *sf* *p*

ALLEGRO

6/8

sf *f* *sf*

(10)

sf

(20)

sf

VIOLONCELLO

30

40

50

60 *sf*

70 *Solo*

80

90

100 *sf*

110 *p*

SONATA I

Contrabasso

GIOACCHINO ROSSINI (1792 - 1868)

hrsg. und eingerichtet von Rudolf Malaric

MODERATO

1 *p* 10

1 *p* 20

sf p sf p 30

40

50

pizz.

60

arco

pizz. 70

arco 80

CONTRABASSO

4 (90) 2 *b*

(100)

(110) 1

(120) 1

(130)

(140) pizz.

(150) arco pizz.

(160) arco

(170) p f

ANDANTE

4 (10)

CONTRABASSO

ALLEGRO

CONTRABASSO

30

40

50

60

Solo

70

80

90

100

p

sf