

Violino principale.

Solo

Maggiore

f

p

f

p

f

p

f

p

f

p

f

p

Violino principale.

V. G.
4357

Solo *Violino principale.*

con espres.

Violino principale.

Violino principale

Adagio.

Solo

Tutti

Solo

4357

Violino principale.

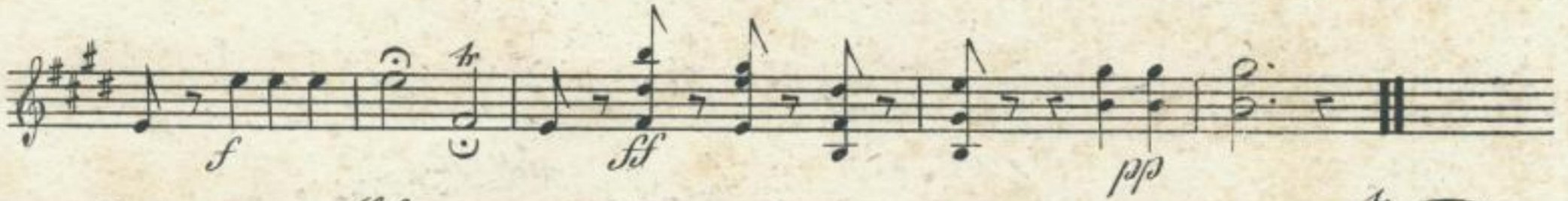
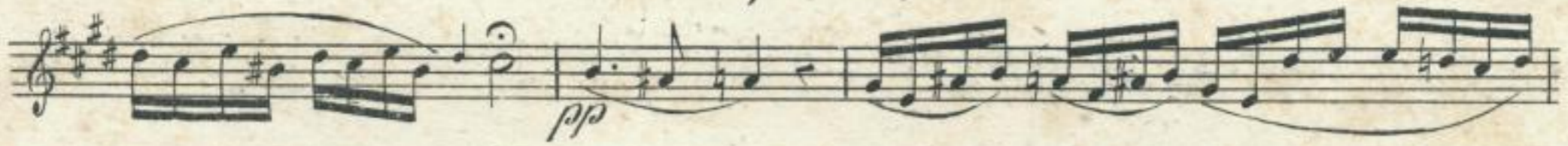

*Agitato
assai.*

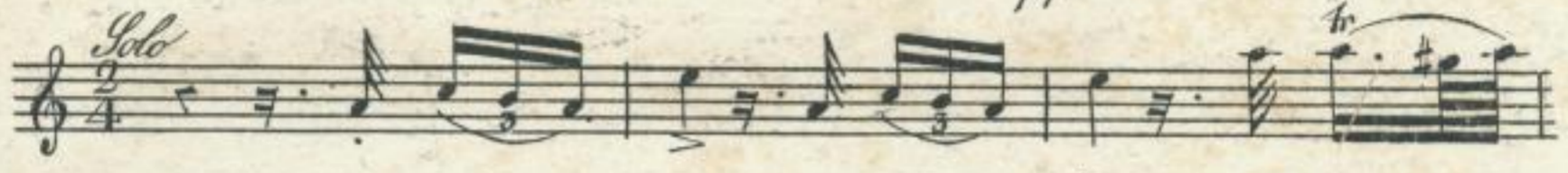

Tutti

V.G.
4557.

Violino principale.

Violino principale

Violino principale.

Solo

p *sf* *f* *Tutti* *sf* *p* *sf* *p* *sf* *p* *sf*

4337

