Pequeno Concerto Grosso de Camara

V. Me Renz Eine

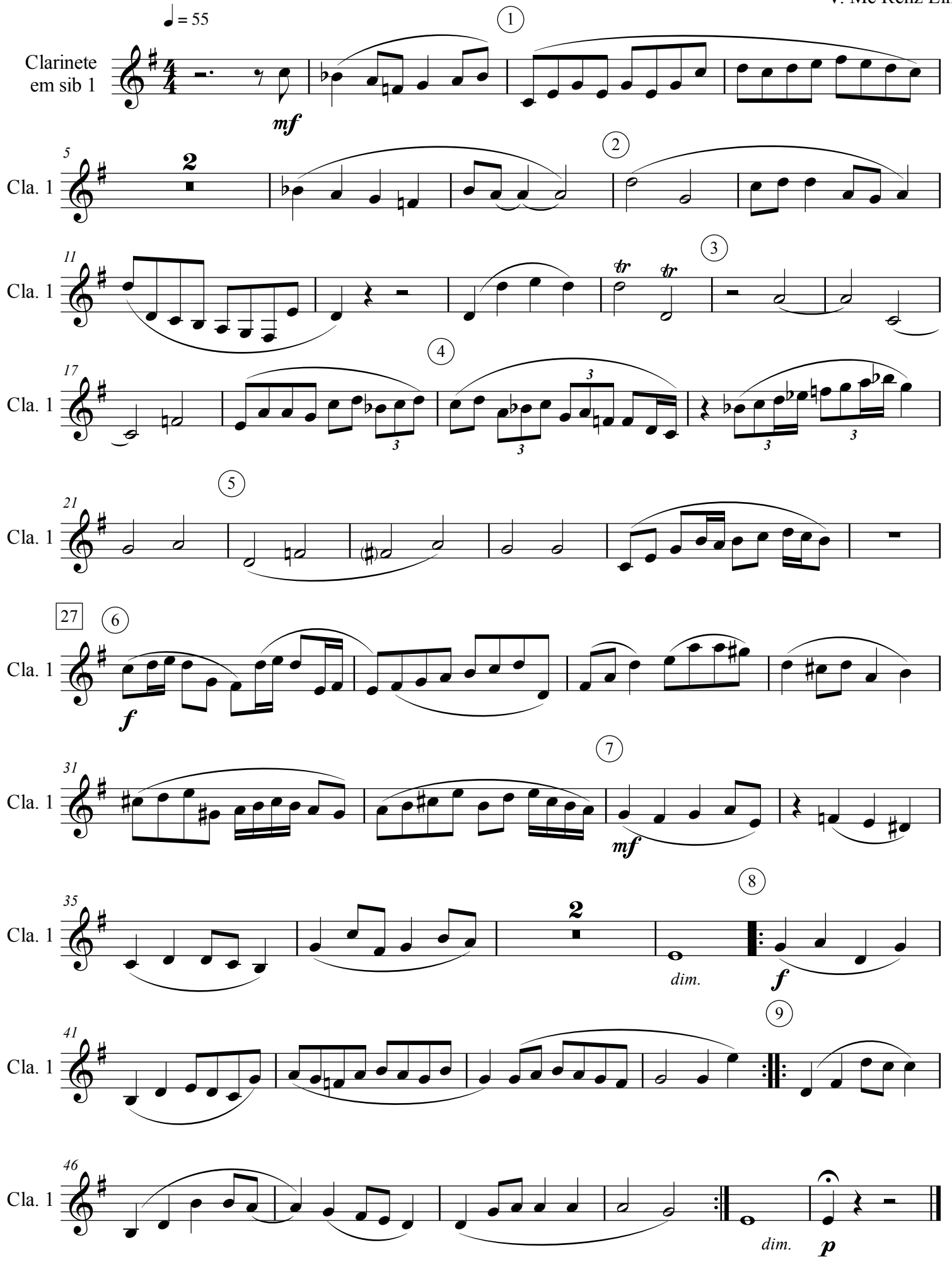

© Me Renz Eine