

DIE KUNST DER FUGE
arrangement for Guitar Quartet
01

Johann Sebastian BACH (1750)
arr. Serban NICHIFOR (2006)

$\text{♩} = 130$

14

24

38

51

60

68

77

02

12

22

34

43

55

62

70

78

3

03

$\text{♩} = 100$

8

16

25

43

52

62

70

12

04

♩ = 110

13

28

40

48

57

66

83

94

104

05

♩ = 110

6

16

25

38

48

56

67

77

83

3

15

06

$\text{♩} = 80$

7

15

23

28

34

41

45

50

56

68

74

07

10

17

24

32

38

45

52

61

68

76

85

91

97

107

115

122

130

137

145

155

161

168

176

181

187

♩ = 170

12

19

30

45

53

60

68

77

88

94

$\text{♩} = 120$

14

25

32

41

50

59

68

77

87

97

106

114

$\text{♩} = 110$

14

25

34

42

50

59

67

77

86

96

103

110

119

125

132

138

145

153

160

168

174

181

12a

12b

13a

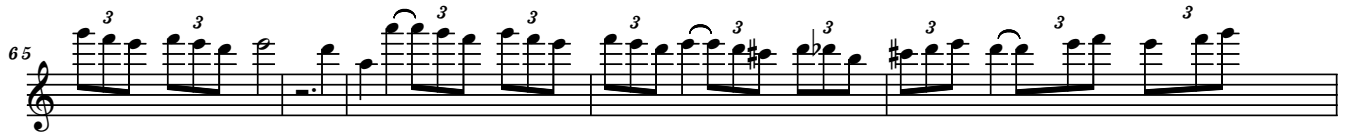

13b

A single melodic line of music on a grand staff, consisting of nine staves. The music is written in treble clef and features a variety of rhythmic patterns, including eighth and sixteenth notes, and rests. The key signature changes throughout the piece, with sharps and flats appearing on various notes.

54

59

64

67

73

78

84

89

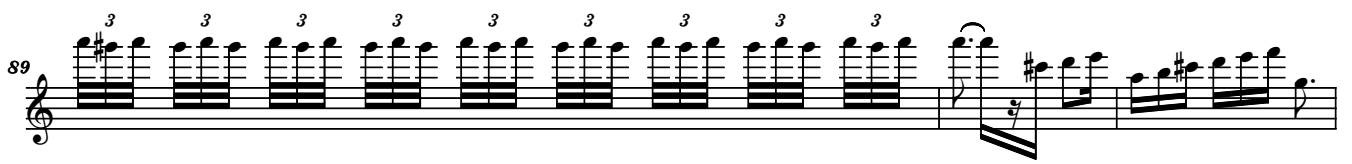

92

97

103

17

78

84

90

97

102

109

115

122

127

134

139

