

SONATA IV

Violino I

GIOACCHINO ROSSINI (1792 - 1868)

hrsg. und eingerichtet von Rudolf Malaric

ALLEGRO VIVACE

VIOLINO I

VIOLINO I

ANDANTE

VIOLINO I

- Staff 1: *sf* (sforzando), *sf*, *1* (first ending).
- Staff 3: *f* (forte).
- Staff 5: *p* (piano), *f*, *sf*.
- Staff 7: *sf*, *f*, *p*, *tr* (trill).
- Staff 9: *tr* (trill), *f*.

VIOLINO I

ALLEGRETTO

p

f

10

20

p

30

f *p*

40

p

50 1 2

VIOLINO I

SONATA IV

Violino II

GIOACCHINO ROSSINI (1792 - 1868)

hrsg. und eingerichtet von Rudolf Malaric

ALLEGRO VIVACE

1

p

10

20

30

1

40

50

60

1

VIOLINO II

VIOLINO II

VIOLINO II

ANDANTE

VIOLINO II

ALLEGRETTO

VIOLINO II'

Diletto musicale Nr. 254

SONATA IV

GIOACCHINO ROSSINI (1792 - 1868)

hrsg. und eingerichtet von Rudolf Malaric

ALLEGRO VIVACE

1

p

10

20

30

40

50

2

1

VIOLA

VIOLA

210

220

1

230

p

f

ANDANTE

1

10

20

30

p

f

sim.

sf

f

p

VIOLA

ALLEGRETTO

VIOLA

SONATA IV

GIOACCHINO ROSSINI (1792 - 1868)

hrsg. und eingerichtet von Rudolf Malaric

ALLEGRO VIVACE

1 *p* 1

10 *p*

20

30 1

40 1

50 *p*

1 *Solo*

60

trm

VIOLONCELLO

70

80

1

90

p

100

1

110

1

f

120

p

130

sf

140

p

1

VIOLONCELLO

VIOLONCELLO

ANDANTE

VIOLONCELLO

Violoncello musical score, first system (measures 1-40). The score is written in bass clef with a key signature of two flats (B-flat and E-flat). It consists of six staves of music. The first staff begins with a series of eighth notes, followed by a measure with a whole rest and a flat sign above it. The second staff starts with a circled measure number 30 and continues with eighth notes. The third staff has a measure with a whole rest and a flat sign above it, followed by eighth notes. The fourth staff starts with a circled measure number 40 and continues with eighth notes. The fifth staff has eighth notes, followed by a measure with a whole rest and a sharp sign above it. The sixth staff continues with eighth notes. Dynamic markings include *sf*, *f*, *p*, and *f*.

ALLEGRETTO

Violoncello musical score, second system (measures 41-60). The score is written in bass clef with a key signature of two flats and a 2/4 time signature. It consists of five staves of music. The first staff begins with eighth notes. The second staff starts with a circled measure number 10 and continues with eighth notes. The third staff has eighth notes, followed by a measure with a whole rest and a sharp sign above it. The fourth staff starts with a circled measure number 20 and continues with eighth notes. The fifth staff starts with a circled measure number 30 and continues with eighth notes. Dynamic markings include *p*, *f*, and *p*.

VIOLONCELLO

SONATA IV

GIOACCHINO ROSSINI (1792 - 1868)
hrsg. und eingerichtet von Rudolf Malaric

ALLEGRO VIVACE

8

10

p

20

30

1

40

50

p

60

p

70

p

80

1

CONTRABASSO

CONTRABASSO

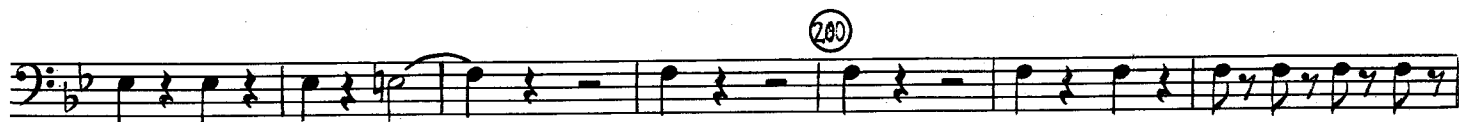
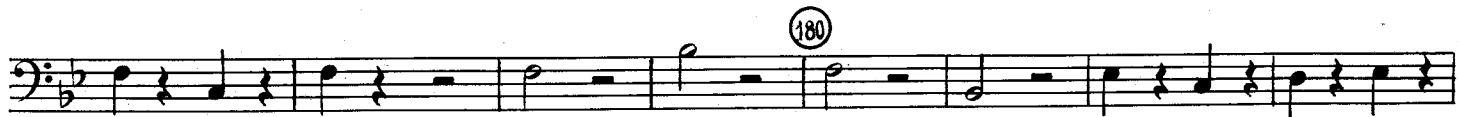
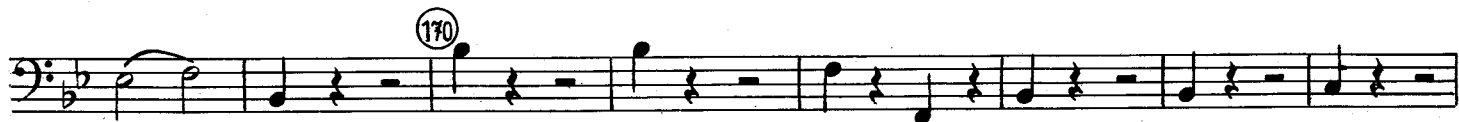

ANDANTE

CONTRABASSO

CONTRABASSO

ALLEGRETTO
