

SIX
SIMPHONIES

À GRANDE ORCHESTRE

Pour

*Deux Violons, Alto, Basse, Flûtes
ou Hautbois et Cors de Chasse.*

PAR

M. DE BEECKE,

*Capitaine du Regiment Prince Frederic de
Wirtemberg, Dragon au service du Cercle de Souabe.*

Prix 12^l avec la double Basse.

A PARIS

*Chez Madame Berault Marchande de Musique rue et à côté
de la Comédie Française au Dieu de l'harmonie.*

Et aux Adresses Ordinaires

SINFONIA I

Alto

Allegro

The musical score for the Alto part of Sinfonia I, page 2, contains the following markings and features:

- Staff 1:** Dynamics: *P*, *F*, *P*, *F*, *P*. Tempo: *Allegro*.
- Staff 2:** Dynamics: *cres*, *For*.
- Staff 3:** Dynamics: *Calando*, *f*, *P*, *PP*, *poco cres*, *F*.
- Staff 4:** Dynamics: *P*, *F*, *P*, *F*, *P*, *F*.
- Staff 5:** Dynamics: *Piano*, *For*.
- Staff 6:** Dynamics: *1*, *P*, *F*, *cres*, *For*.
- Staff 7:** Dynamics: *P*.
- Staff 8:** Dynamics: *F*, *P*, *F*, *P*, *F*.
- Staff 11:** Dynamics: *mezo f*, *F*, *P*, *PP*.
- Staff 12:** Dynamics: *Presto*, *mezo f*, *P*, *For*.

Allo

P 1 1 *Allo* 3
P F P F P F
F P For P
F P 1 1
P P F P F P
For P 1 1 1
F 3 P *cresc.*
P 1 F
F P P F F

SINFONIA II

Allegro maestoso

P F PF P F P F PF P *cresc.*
For 3 *cresc.*
rinf P *rinf*
F PF PF P For P For P For P For P
F PF P F P 2 F PF P F
rinf *rinf* FP FP F P
rinf *cresc.* For P For P For

731 C

4 *Allegretto*
piccolo sempre

For 1

P F P

F 2

P F P

P F P F

Presto

P For

P F For

P For

P For

P F

P mf P mf P mf

F P F

P 5

For 2

SINFONIA III

P 1^o *Alto*
Allegro molto

Alto

Presto

SINFONIA IV

Andante Sempre piano

Allegro con Spirito

Alto

Allegro e Cantabile

SINFONIA V

Alto

Allegro assai

- Tempo and Performance Markings:** *Allegro assai* (top), *calando* (middle), *Andante* (lower section), and *Presto assai* (bottom).
- Dynamics:** *poco a poco cres*, *p* (piano), *For* (forte), *rinf* (ritornello), *poco f*, *P cres*, *Andante rinf*, *Sempre piano*, *FP* (fortissimo piano), and *For*.
- Technical Elements:** Trills, triplets (marked with '3'), and a first ending bracket (marked with '1').

3 *Alto* 9

SINFONIA VI

Allegro molto

Alto

Andante

Minuetto

SIX
SIMPHONIES

À GRANDE ORCHESTRE

Pour

*Deux Violons, Alto, Basse, Flûtes
ou Hautbois et Cors de Chasse.*

PAR

M.^r DE BEECKE,

*Capitaine du Regiment Prince Frederic de
Wirtemberg, Dragon au service du Cercle de Souabe.*

Prix 12^l avec la double Basse.

A PARIS

*Chez Madame Berault Marchande de Musique rue et à côté
de la Comédie Française au Dieu de l'harmonie.*

Et aux Adresses Ordinaires

Vm7 1558

Corno primo

SINFONIA I

obligato ex Re

Allegro

1 P F P *cresc* F P F *decresc* il F

1 P F *Solo*

4 F P P P F *Solo*

4 F 1 3 41 1

6 *Presto* 1 P

1 4 4 2 P F

1 2 2 19 4 PP

5 1 4 F P 19 F

Solo 5 *cresc* F

7 1 1 4 P PP F

1 1

SINFONIA II

ad libitum ex Sol

All^o Majestoso

2 P F P F 7

P *cresc* F 5 4

2 P F P F 5 9 10

Corno primo

P F *Andante Tacet*

Presto

SINFONIA III
obligato - ex C *Allegro*

Allegretto Tacet

Presto

P PP

731

751 B

SINFONIA IV

ex b

Corno primo

Andante

cresc

SINFONIA V

ex F b

Allegro assai

Corno 32 primo

3 34 4 5

Andante *Presto assai*

4 *cres il F* 3 7 1

1 P 4 P 1 *cres il F* 1

9 2 2

1

SINFONIA VI

ex F

Allegro molto

1 5 *cres F*

2 3 2 4 1

6 P 1 2 1 5 13

2 2 3 4

Andante Tacet *Minuetto* 1 1 2 1

PF

1 1 2 1 1

Presto

16 16

4

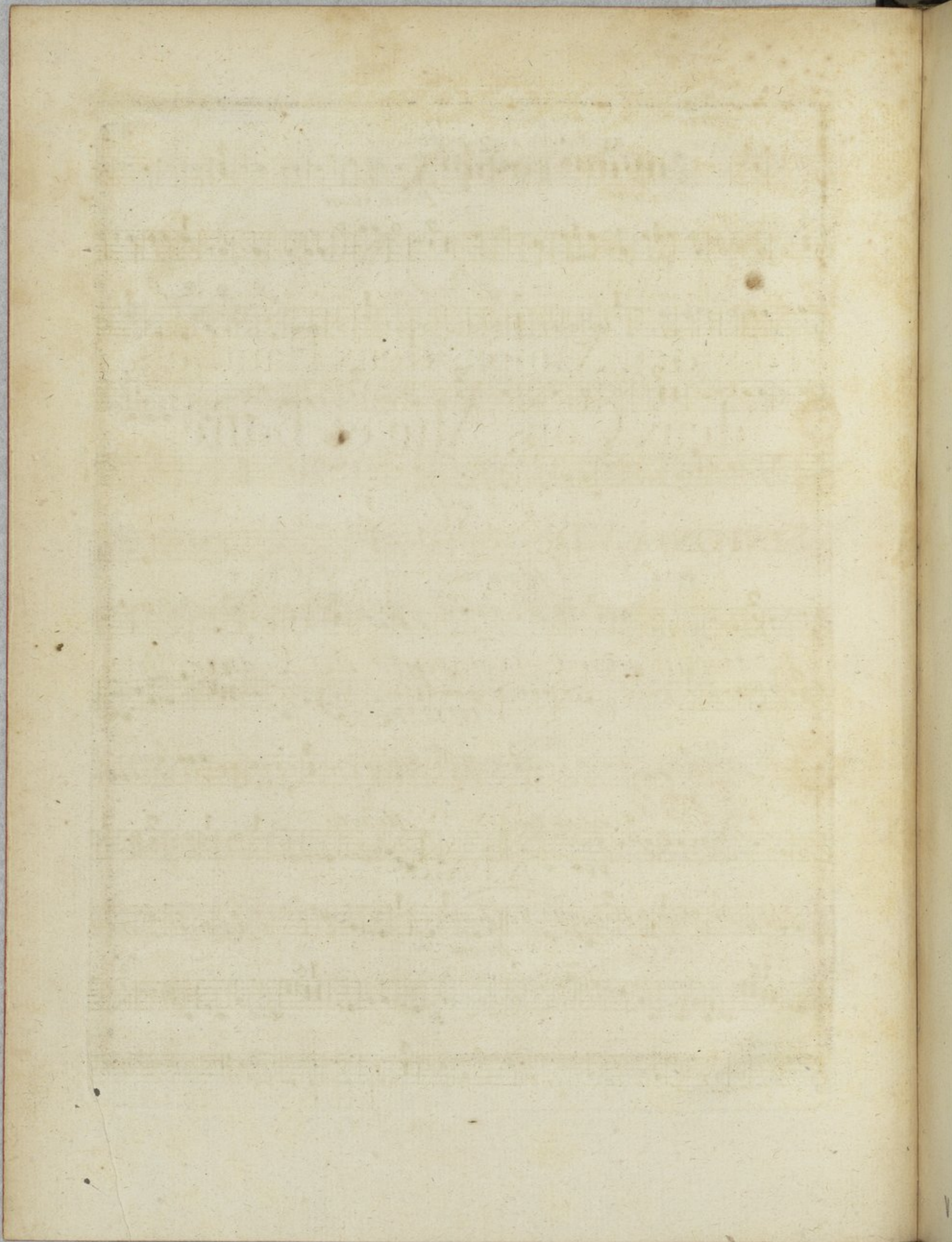

SIX
SIMPHONIES
À GRANDE ORCHESTRE

Pour

*Deux Violons, Alto, Basse, Flûtes
ou Hautbois et Cors de Chasse.*

PAR

M.^r DE BEECKE,

*Capitaine du Regiment Prince Frederic de
Wirtemberg, Dragon au service du Cercle de Souabe.*

Prix 12^l avec la double Basse.

A PARIS

*Chez Madame Berault Marchande de Musique rue et à côté
de la Comédie Française au Dieu de l'harmonie.*

Et aux Adresses Ordinaires

Corno Secondo

SINFONIA I

ex Re

Allegro

SINFONIA II

ex Sol

Allo Majestoso

Corno Secondo 3

5 3 1 3 2
P F

Andante Tacet

Presto

5 P F 4 4 1

3 3 10 1

43

6 3 P 1 F P 1

SINFONIA III 18 PP 5 F

ex C All^o

7 7 1

1 FP 1 P cresc F 2

5 7

Solo 1

Allegretto Tacet

Presto

8 F 1 16 8 1

Solo

4 4 8 1

8 8 1

5 P PP

931 E

SINFONIA IV

ex B

Corno Secondo

Andante

cresc

SINFONIA V

ex E b

Allegro assai

Corno Secondo 34 32 5

1 3 34 32 5

Andante *Presto assai*

4 4 3 3 7

cres

1 P 4 P 1

1 9 2 2

1

SINFONIA VI

ex F *Allegro molto* 1 5 *cres F*

2 3 2 4 1 6 P

1 2 1 5 13 2

mf

2 3 4

P F *Andante tacet* 3 1 1 2 1

Minuetto

1 1 2 1 1

Presto

16 16

4

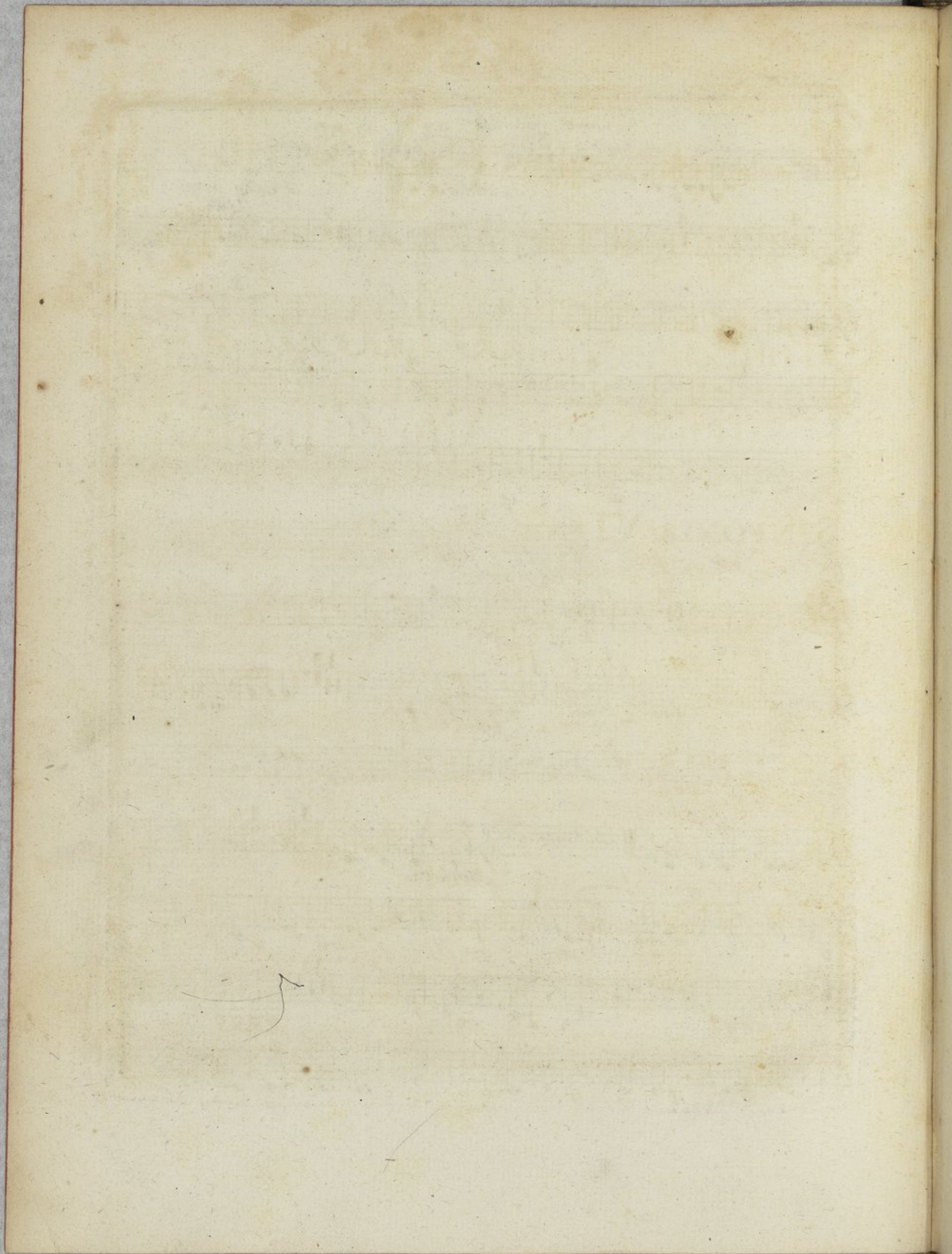

SIX
SIMPHONIES

À GRANDE ORCHESTRE

Pour

*Deux Violons, Alto, Basse, Flûtes
ou Hautbois et Cors de Chasse.*

PAR

M^r. DE BEECKE,

*Capitaine du Regiment Prince Frederic de
Wirtemberg, Dragon au service du Cercle de Souabe.*

Prix 12^l. avec la double Basse.

A PARIS

*Chez Madame Berault Marchande de Musique rue et à côté
de la Comédie Françoise au Dieu de l'harmonie.*

Et aux Adresses Ordinaires

Oboe primo

SINFONIA I

Allegro *Solo* *F* *Solo* *P*

Cres *F* *P* *Cres* *F*

FP *F*

P *F solo* *F* *P*

cres *For*

Solo *Larghetto* *F* *P*

mf

Solo *p* *cres*

Presto *Solo*

Solo

Solo

P *P* *Solo*

Cres *F*

Oboe primo

SINFONIA II

Flauto

Allegro Majestoso

Main musical score for Flauto, measures 1-19, including dynamic markings like *p*, *cres*, *For*, *f*, *mf*, *And^{te} Tacet*, and *Presto*.

4
SINFONIA III

18 Oboe primo

Allegro

Solo *Cres F* *Solo* *Solo* *Solo* *Cres F*

Flute *Allegretto* *poco F* *mf* *P*

F *F* *F* *F*

Presto *Solo* *cres F* *P poco F*

Solo *cres F* *P poco F* *P poco F*

Oboe primo

SINFONIA IV

Andante Sempre piano

Allegro

Allegro e Cantabile

Oboe primo

SINFONIA V

Allegro assai

Solo

rinf

P

F P

F P

F P

cres il F

F P

P cres

For

P cres il F

P cres il F

P cres il F

P cres il F

P cres il F

P cres il F

P cres il F

SINFONIA VI

Oboe 4^{primo}

Allegro molto

P cres F

And^{te} Tacet

Minuetto

P For

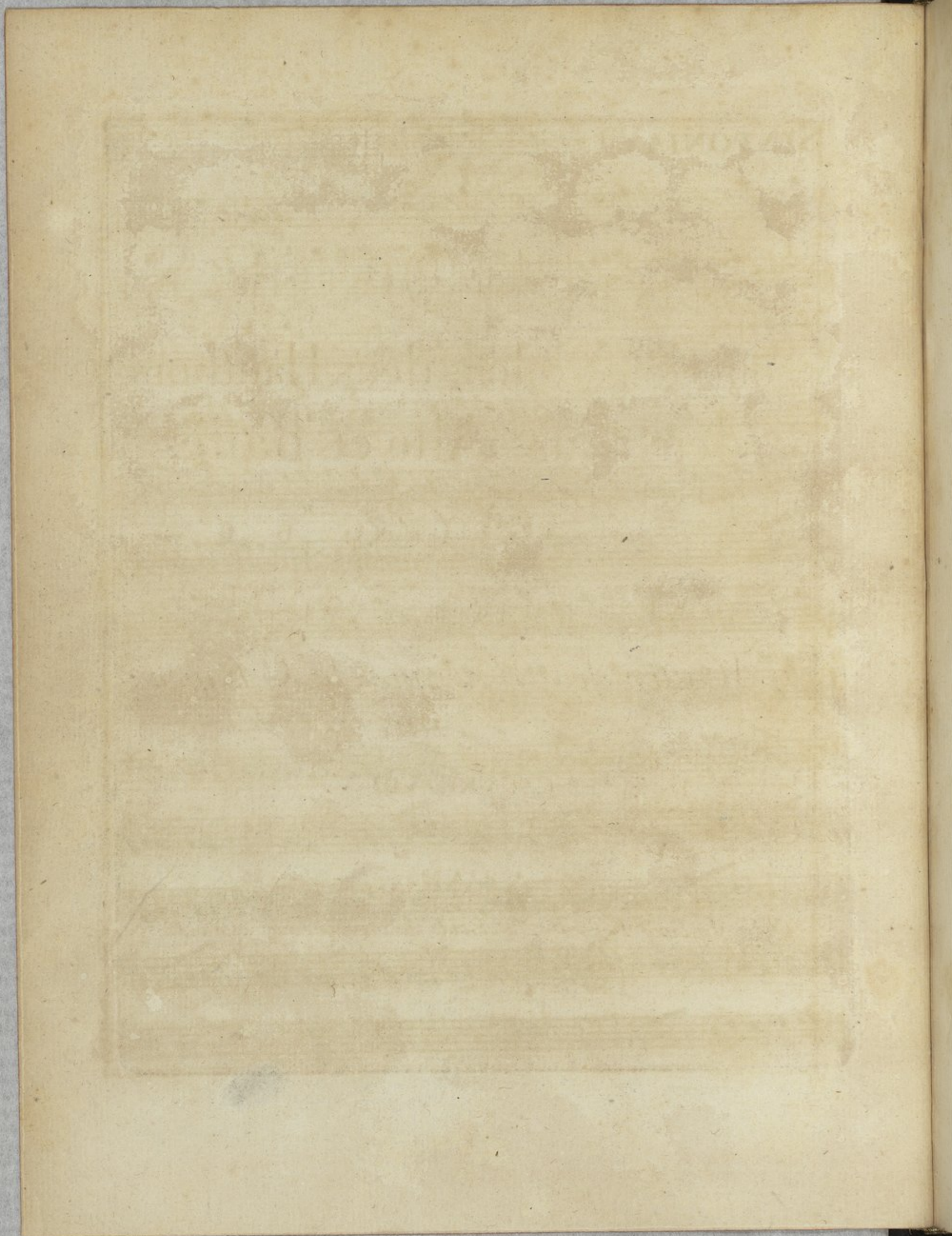

SIX
SIMPHONIES

À GRANDE ORCHESTRE

Pour

*Deux Violons, Alto, Basse, Flûtes
ou Hautbois et Cors de Chasse.*

PAR

M^r. DE BEECKE,

*Capitaine du Regiment Prince Frederic de
Wirtemberg, Dragon au service du Cercle de Souabe.*

Prix 12th avec la double Basse.

A PARIS

*Chez Madame Berault Marchande de Musique rue et à côté
de la Comédie Française au Dieu de l'harmonie.*

Et aux Adresses Ordinaires

Vm² 1568

Oboe Secondo

SINFONIA I

Allegro *Solo* *F* *P* *Cres*

F *P* *cres* *F*

P *Solo* *F* *P*

cres *For* *Solo* *2* *41* *1* *5*

Larghetto *Presto* *Solo*

Solo *1* *1* *5*

2 *x* *2* *x* *11*

Solo *1* *1* *8*

4 *P* *P*

Solo *1* *1*

11 *7* *1* *cres* *F*

8 *1*

Flauto Secondo
SINFONIA II

Allegro Majestoso

p *f* *cres* *For*

p *f*

And. Tacet

Presto

4 *3* *3* *1*

8

8 *19* *3*

5

5

731

SINFONIA II

Allegro For

Solo

cres F

Solo

Solo

Solo

1 3 7

Flute

Allegretto

Solo

cres F

Solo

Solo

Solo

1 3 5

oboe

Presto

Solo

cres F

p poco

1 3 4 8

Oboe Secondo

SINFONIA IV

Oboe Secondo

SINFONIA V

V

Allegro assai

3 poco a poco cres

calando

P cres

Solo

1

2

1

1

1

P

F

cres

For

3

1

34

32

1

Andante

Presto assai

4

3

3

3

3

cres

7

3

3

3

3

3

P

cres

il f

4

3

3

3

3

2

2

3

SINFONIA V I

Oboe Secondo

Allegro molto

Andante larghetto

Minuetto

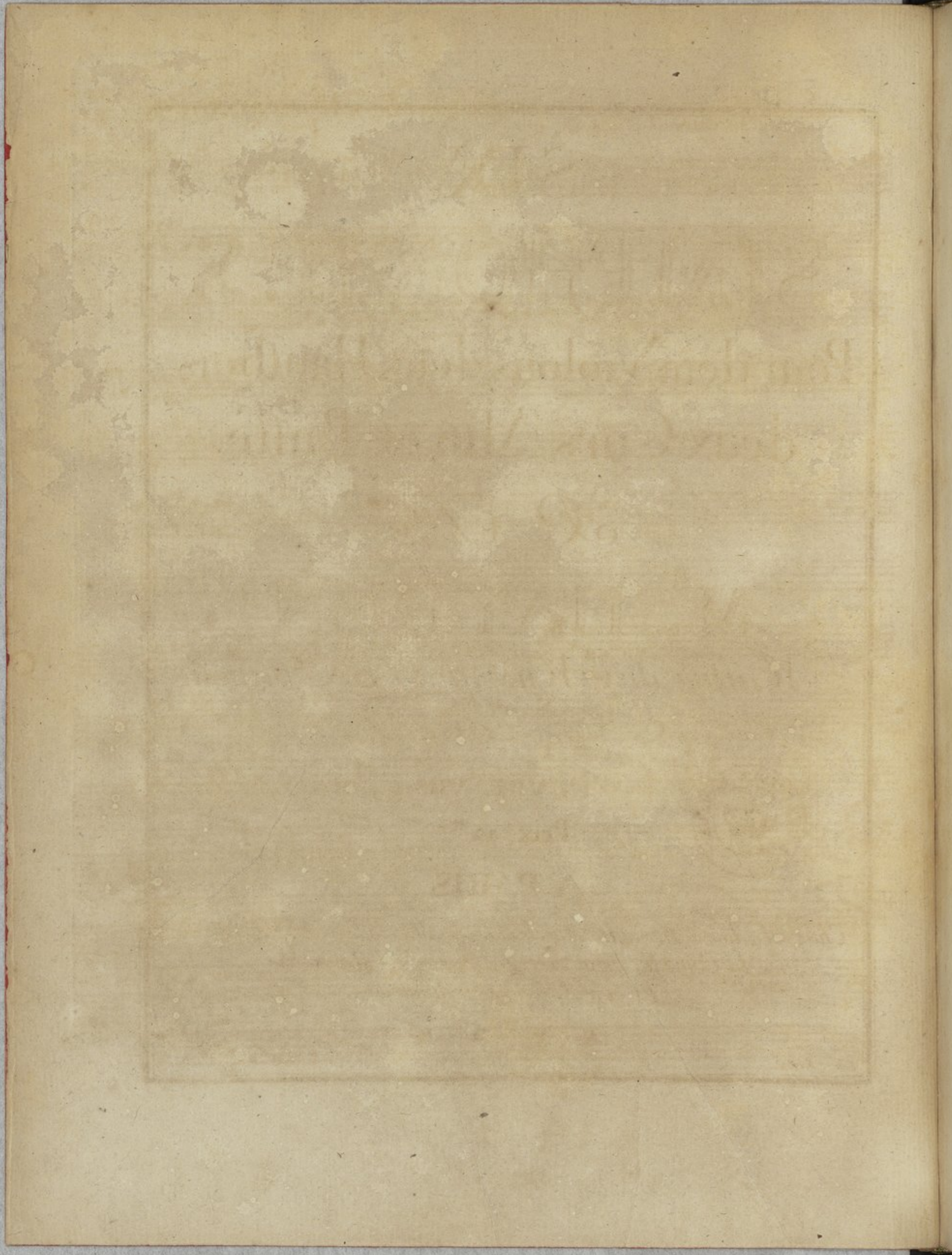

SIX
SIMPHONIES

À GRANDE ORCHESTRE

Pour

*Deux Violons, Alto, Basse, Flûtes
ou Hautbois et Cors de Chasse.*

PAR

M. DE BEECKE,

*Capitaine du Régiment Prince Frederic de
Wirtemberg, Dragon au service du Cercle de Souabe.*

Prix 12^l avec la double Basse.

A PARIS

*Chez Madame Berault Marchande de Musique rue et à côté
de la Comédie Française au Dieu de l'harmonie.
Et aux Adresses Ordinaires*

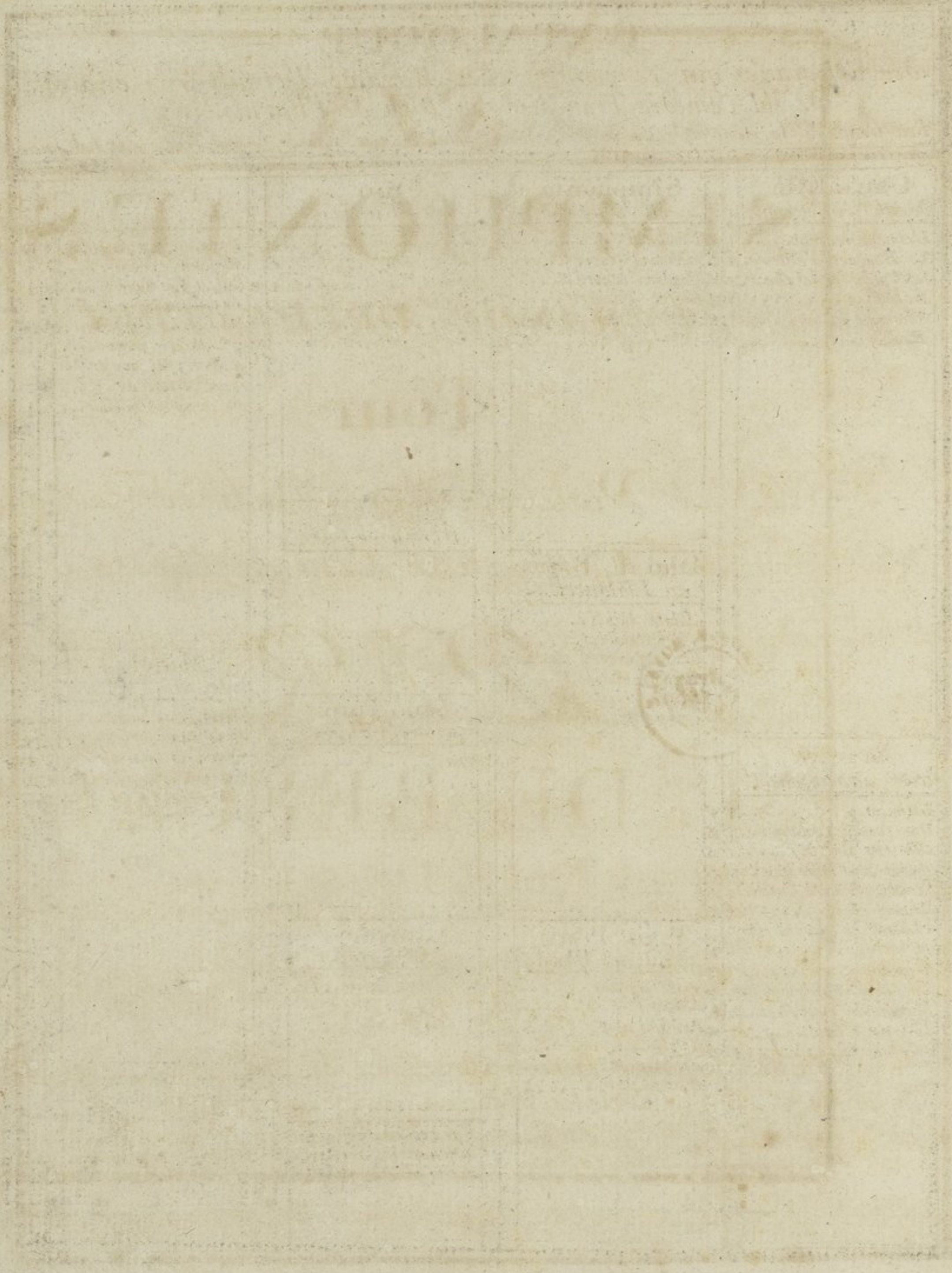

1852

RECEIVED

1852

CATALOGUE

*des Ouvrages qui se vendent chez Madame Berault, rue et à côté
de la Comédie Française au Dieu de l'harmonie.*
On trouve à la même adresse un assortiment général de toute sorte de Musique Française et Italienne.

Cantatille <i>de M. Torlez et autre.</i>	Symphonie <i>en Œuvre.</i>	Duo <i>de Flûtes.</i>	Pièces <i>de Clavecin.</i>
<i>J. Amour couronné</i> 1. 16	<i>Rambach</i> 6.	<i>Vari autori 1^o</i> 6.	<i>Airs variés par Montaut</i> . . . 1. 10
<i>Le Bouquet d'Eglé</i> 1. 16	<i>Leemans Œuvre 2^e</i> 6.	<i>Idem Œuvre 2^e</i> 6.	<i>Montaut Sonates</i> 7. 4.
<i>Les Talens et les Graces</i> . . . 1. 16	<i>Baudron Œuvre 1^o</i> 6.	<i>Santo Lapis</i> 4. 4.	<i>Collesi dy Manfredini</i> 7. 4.
<i>Goliath</i> 1. 16	<i>George Fakaerté</i> 7. 4.	<i>Berault Œuvre 2^e</i> 6.	<i>Premier Œuvre de M^r</i>
<i>Thémire</i> 1. 16	<i>M. De Beecke Capitaine</i>	<i>Deux recueils mis au</i>	<i>De Beecke Capitaine</i> 6.
<i>Esther</i> 1. 16	<i>Œuvre 4^e</i> 12	<i>jour par Berault chacun</i> . . . 6.	<i>2^e Œuvre, idem</i> 7. 4.
			<i>4. Duo pour un clavecin et un Violon de M^r</i>
			<i>De Beecke Capitaine</i> 7. 4.
		Sonates à Violon et Basse.	
		<i>Leone 1^o Œuvre</i> 7. 4.	
	Duo de Basson ou Violoncelle.		
	<i>Santo Lapis</i> 4. 4.		
	<i>Vari autori 1^o</i> 6.		
	<i>Idem Œuvre 2^e</i> 6.		
	<i>Berault Œuvre 1^o</i> 6.		
	<i>Deux recueils mis au jour par Berault chacun</i> . . . 6.		
		Solo Pour Flûte et Basse.	
		<i>Dard</i> 6.	
Ariette avec accompagnement.			Motets de M. Torlez.
<i>L'Imen</i> 1. 4.			<i>Beati qui habitant</i> 3
<i>Duo Comique et champêtre</i> . . 1. 16			<i>Deus canticum</i> 1. 16
<i>Ma vive tendresse</i> 1. 16			<i>Confitebor</i> 2. 8
<i>Amour sous mille traits</i> 1. 4.			<i>Quemadmodum</i> 1. 16
<i>La vaine promesse, Romance</i> . . 1. 16			<i>Miserator</i> 2. 8
<i>Amour regne</i> 1. 16			<i>ad te levavi</i> 2. 8
<i>Amour ne cherche plus ta mere</i> 1. 4.			
<i>Romance</i> 12	Trio Pour Flûte et Basse.		
<i>Le semblant de rien</i> 1. 4.	<i>San Martini</i> 6.	Concerto de Violon.	
<i>Parodie du ruisseau</i> 1. 4.	<i>Lorenzini</i> 6.	<i>4^e Œuvre Lolli</i> 7. 4.	
<i>La voix d'Eglé</i> 1. 16	<i>Brinzini pour 3 Flûtes</i> 6.		
<i>Alphabet</i> 1. 16	<i>Rambach Œuvre 6^e</i> 6.		
	<i>Bonneau Œuvre 1^o</i> 7. 4.		
	<i>Kleinknecht</i> 7. 4.		
		<i>Un recueil d'air pour instruire les sercine avec la gâme du flageolet</i> . . 1. 4.	Plusieurs recueils d'Almande chacun 1. 4.
			<i>Plusieurs recueils de Menuet et de Contredanse chacun</i> 1. 4.

SINFONIA I

Violino primo

Allegro

Violino primo

Violino primo

SINFONIA II

All^o Maestoso

Allegretto sempre piccio

Violino primo

SINFONIA III

Violino primo

Molto Allegro

Violino primo

SINFONIA IV

Violino primo

Andante Sempre piano

Allegro con Spirito

Violino primo

Allegro e Cantabile

All.^o assai Violino primo

SINFONIA V

Violino primo

Presto assai

SINFONIA VI

Violino primo

Allegro molto

- Staff 1: *Violino primo*, *Allegro molto*, *P*, *F*, *P*
- Staff 2: *cres*
- Staff 3: *F*, *P*, *F*, *P*, *cres*
- Staff 4: *F*, *P*, *F*, *P*, *F*, *P*
- Staff 5: *cres*, *For*
- Staff 6: *P*, *mf*, *P*
- Staff 7: *mf*, *P*, *poco*
- Staff 8: *F*, *P*, *F*, *P*, *poco*, *cres*
- Staff 9: *il*, *F*
- Staff 10: *P*, *cres*
- Staff 11: *F*, *P*, *F*, *P*
- Staff 12: *F*, *P*, *mf*, *F*
- Staff 13: *For*, *P*, *F*
- Staff 14: *F*, *P*, *F*

Andante

Violino primo

13

Sempre piano

Muuetto

Presto

SIX
SIMPHONIES
À GRANDE ORCHESTRE

Pour

*Deux Violons, Alto, Basse, Flûtes
ou Hautbois et Cors de Chasse.*

PAR

M. DE BEECKE,

*Capitaine du Regiment Prince Frederic de
Wirtemberg, Dragon au service du Cercle de Souabe.*

Prix 12^l avec la double Basse.

A PARIS

*Chez Madame Berault Marchande de Musique rue et à côté
de la Comédie Française au Dieu de l'harmonie.*

Et aux Adresses Ordinaires

All^o Violino Secondo

SINFONIA I

poco cres
poco *cres*
calando il *f* *p* *pp*
rinf *p* *rinf*
poco *f* *f* *poco* *f* *p*
f
mezzo f
P *f* *P* *P* *P* *f* *P* *f*
Larghetto *Sotto voce*
rinf
rinf *p* *rinf* *p*
rinf *p* *rinf* *p*
mezzo f
rinf *p* *rinf* *p*
rinf *p* *rinf* *p*

Violino Secondo

Presto

731 H

Violino Secondo

SINFONIA II

Allegro Majestoso

Allegretto

Violino Secondo

piano Sempre

Presto

SINFONIA III

Violino Secondo

Allegro molto

Violino Secondo

Violino Secondo, measures 1-4. The music is in G major and 4/4 time. It features a melodic line with slurs and accents, and a rhythmic accompaniment of eighth notes. Dynamic markings include *mf* and *p*.

Violino Secondo, measures 5-8. The music continues with a melodic line and a rhythmic accompaniment. Dynamic markings include *mf* and *p*. A *Presto* marking is present at the beginning of this section.

Violino Secondo, measures 9-12. The music features a melodic line with slurs and accents, and a rhythmic accompaniment. Dynamic markings include *mf* and *p*. A *F* marking is present.

Violino Secondo, measures 13-16. The music continues with a melodic line and a rhythmic accompaniment. Dynamic markings include *mf* and *p*. A *F* marking is present.

Violino Secondo, measures 17-20. The music concludes with a melodic line and a rhythmic accompaniment. Dynamic markings include *mf* and *p*. A *F* marking is present.

Violino Secondo

SINFONIA IV

Andante Sempre piano

rit

Allegro con Spirito

Violino Secondo

Allegro e Cantabile

SINFONIA V

Allegro assai Violino Secondo

Andante

Violino Secondo

SINFONIA VI

Violino Secondo

All^o Molto *cres*

F *P* *F* *P*

F *P* *cres* *F* *P*

F *P* *cres* *F* *FF* *P*

mf *P* *mf* *poco*

P *F* *p* *F* *P* *poco*

cres *F* *P*

cres *For* *F*

P *F* *P* *F*

mf *F*

P *F* *P* *F*

For *P* *F*

Andante
piano Sempre

mf

mf *F* *P* *mf* *F* *P* *mf* *P* *mf*

Violino Secondo

Minuetto

Presto

Fine

SIX
SIMPIONIIES
À GRANDE ORCHESTRE

Pour

*Deux Violons, Alto, Basse, Flûtes
ou Hautbois et Cors de Chasse.*

PAR

M.^r DE BEECKE,

*Capitaine du Regiment Prince Frederic de
Wirtemberg, Dragon au service du Cercle de Souabe.*

Prix 12^l avec la double Basse.

A PARIS

*Chez Madame Berault Marchande de Musique rue et à côté
de la Comédie Française au Dieu de l'harmonie.*

Et aux Adresses Ordinaires

SINFONIA I

Violoncello

Allegro

Violoncello

Presto *mezo F* *P*

poco F *F* *P*

1 *P* *2* *F*

1 *P*

For *F* *5* *P*

1 *For* *F*

1 *F* *P*

3 *F* *1* *P* *1* *1*

1 *F* *5* *P*

cres F *P*

1 *F* *P* *Violoncello*

P *P* *F*

931 G

Violoncello

SINFONIA II

Allegro maestoso

Allegretto sempre piano

Violoncello

6
SINFONIA III

Violoncello

Allegro Molto

Controbasso

5 1

rinf P *rinf* P

rinf P *rinf* P

8 F

Presto

8 F

16 8 F

16 8

3 3 5

P P F

SINFONIA IV

Violoncello

Andante Sempre piúto

Violoncello part for the first section of the symphony, measures 1-10. The music is in 3/4 time and features a melodic line with various dynamics including *cres*, *forte*, *P*, and *pp*.

Allegro con Spirito

Controbasso

Controbasso part for the second section of the symphony, measures 1-10. The music is in 3/4 time and features a rhythmic, driving line with dynamics including *F*, *pp*, *P*, *cres*, *For*, *mf*, and *1*.

Controbasso

Violoncello

Violoncello staff 1: Musical notation with dynamics *F* and *P*.

Violoncello staff 2: Musical notation with dynamics *mf* and *p*, and a fingering number 5.

Violoncello staff 3: Musical notation with dynamics *F*, *P*, and *poco*, and the label *Controbasso*.

Violoncello staff 4: Musical notation with dynamic *P*.

Violoncello staff 5: Musical notation with dynamics *mf* and *P*, and a fingering number 1.

Violoncello staff 6: Musical notation with dynamic *P* and the label *Controbasso*.

Violoncello staff 7: Musical notation with a fingering number 4 and a measure rest of 11 measures.

Allegro Cantabile

Violoncello staff 8: Musical notation with a fingering number 3 and a measure rest of 4 measures.

Violoncello staff 9: Musical notation with a fingering number 13, dynamic *P*, and a measure rest of 4 measures.

Violoncello staff 10: Musical notation.

Violoncello staff 11: Musical notation with a fingering number 3 and dynamic *F*.

Violoncello staff 12: Musical notation.

Violoncello staff 13: Musical notation.

Controbasso

SINFONIA V

Allegro assai

Andante Sempre piano

Violoneello

Violoncello

SINFONIA VI

Allegro molto F P cres

Violoncello

Andante

Minuetto

Presto

16