

## TABLE

	Pages
1 — Ia Brembata, Op. 4, N° 1 .....	1
2 — La Secca Soarda, Op. 4, N° 2 .....	7
3 — La Benaglia, Op. 4, N° 3 .....	13
4 — La Tassa, Op. 4, N° 4 .....	21
5 — La Fini, Op. 4, N° 5 .....	28
6 — La Pezzoli, Op. 4, N° 6 .....	36
7 — La Rossetta, Op. 8, N° 7 .....	46
8 — La Bevilaqua, Op. 8, N° 8 .....	53
9 — La Bonacossa, Op. 8, N° 9 .....	61
10 — La Boiarda, Op. 8, N° 10 .....	69

# LA ROSSETTA

Op. 8, N° 7

[Allegro]

VIOLINO PRIMO *p*

VIOLINO SECONDO *p*

VIOLONE  
(VIOLA DA BRAZZO  
Ò FAGOTTO)

[Allegro]

ORGANO *p*

*p*

6 5 6 # 6 6 # 6 b

10

20

30

40

Adagio

2 6 7 9 8 7 6 #

6 5# 9 8 6 5# 9 8 6 5# 9# 8 9 8 4 3

Presto

50

6 6 5 6b 7 6 7 6 7 6

80 Adagio

Adagio

# LA BEVILAQUA

Op. 8, N° 8

[Allegro]

VIOLINO PRIMO

VIOLINO SECONDO

VIOLONE  
(VIOLA DA BRAZZO)

ORGANO

*f*

*f*

*f*

6 4 6 6 2 6 5 4 3

*f*

6 4 3 6 b 6 5 6 5 6 b

10

6 1 3 7 6 # 7 6

20

6 6 # 6 6 2 4 3b

5 6b 6 5 6 b

6 4 3 7 6 # 6 4 3

30 Adagio

*p* *p* *p*

Adagio

*p*

6 7 1/2 6 7 8 7 6 6 b

Allegro

40

*f* *f* *f*

Allegro

*f*

5 5 6 # 6# 6 6 5

Adagio

*p*

*p*

*p*

Adagio

*p*

6 # 6 7 6 # 6 6

50

*f*

*f*

*f*

*f*

6b # 6 5 6b 6b 6 6 6b 6 6# b 4 3 6

*b*

*b*

*b*

b 6b 6 6 6b 6 6# b b 4 3

Presto

60

70

Allegro

Allegro

80

90

100

# LA ROSSETTA

Op. 8, N°7

Allegro

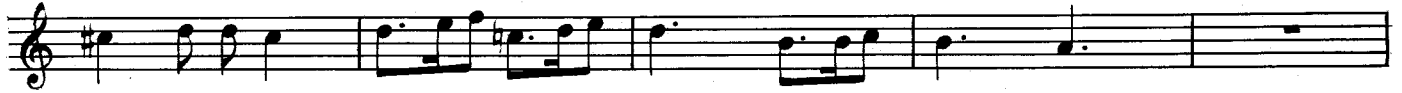

Adagio 40 *f* *p*

Presto 50 *f*

60 [Andante] *p*

70 *mf*

80 Adagio *p*

*f* un poco rit.

# LA BEVILAQUA

Op. 8, N° 8

[Allegro] 3

*f*

10

*p*

*f*

20

30 Adagio

*p*

Allegro 40

*f*

Adagio

*p*

50

Presto

Allegro

# LA ROSSETTA

Op. 8, N°7

[Allegro] 2 *vno<sup>o</sup>1*

*p*

10

20 *f*

30

*p*

Adagio 40

*f.* *p*

Presto 50

*f* *p*

60 [Andante] 4

*p*

70 *mf*

*f* *mf*

80 Adagio

*p*

un poco rit.

*f*

# LA BEVILAQUA

Op. 8, N° 8

[Allegro]

*f*

*p*

*f*

*p*

30 Adagio

*p*

Allegro

*f*

Adagio

*p*

50

*f*

Presto

60

*p*

*f*

70

**Allegro**

*p*

80

*f*

*p*

90

100

*f*

VIOLONE  
(VIOLA DA BRAZZO ò FAGOTTO)

LA ROSSETTA

Op. 8, N° 7

[Allegro] 3

V<sup>no</sup> II

*p* *p*

10

20

*f*

30

*p*

VIOLONE  
(VIOLA DA BRAZZO ò FAGOTTO)

Adagio

*f.* *p*

*f.* *p*

Presto

*f*

50

*p*

*f*

60 [Andante] 4 V<sup>no</sup> II

*p*

70

*p*

*mf* *f*

80 Adagio

*p*

un poco rit.

*f*

VIOLONE  
(VIOLA DA BRAZZO)

# LA BEVILAQUA

Op. 8, N° 8

[Allegro]

*f*

10

*p*

*f*

20

30 Adagio

*p*

Allegro 40

*f*

Adagio

*p*

50

*f*

Presto

VIOLONE  
(VIOLA DA BRAZZO)

60

70

Allegro

3

80

90

100

