

Viola

Symphonie Nr. 31

"Mit dem Hornsignal"

"Auf dem Anstand"

Joseph Haydn

Allegro

8

17

23

30

37

44

53

63

68

72

80

87

95

102

109

116

124

132

139

146

155

Adagio

pizz.

arco

8

pizz.

1

14 arco

21 pizz. *f* *f* *f* *p* arco *f*

27 p *f* pizz.

30 arco *p* *f* *p* pizz.

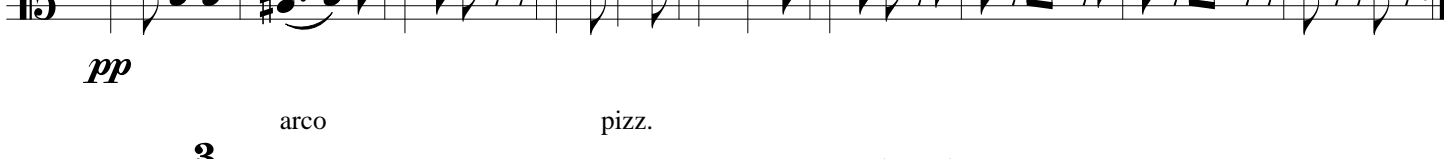

47 arco *f*

56 pizz. *p*

62 arco *f*

69 *pp*

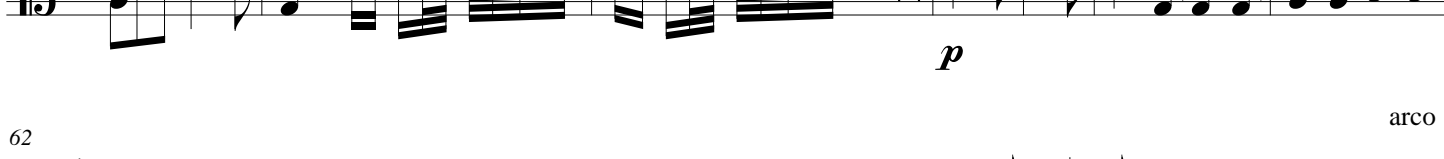

75 pizz.

Menuet

Trio

Menuet Da Capo

Finale
Moderato molto.

p

10

Var. 1

19

p

Var. 2

31

41

Var. 3

50

59

Var. 4

68

pp

79

Var. 5

89

99

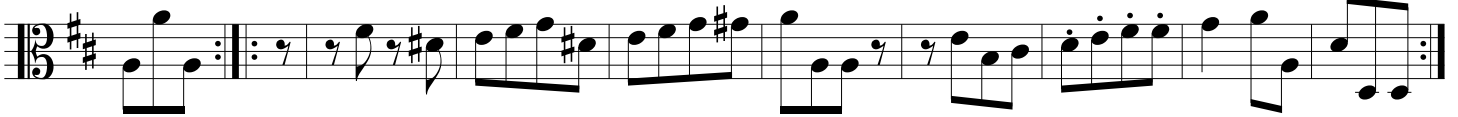

Var. 6

109

Var. 7

120

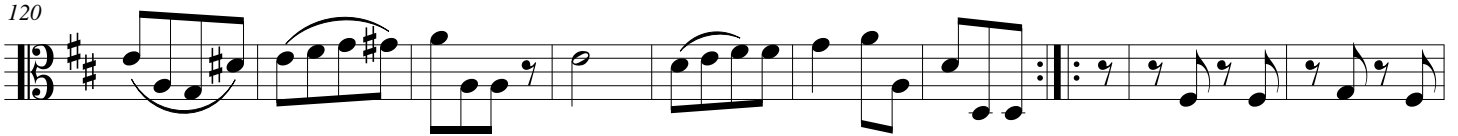

130

139

148

Presto

153

161

169

176

182
