

Symphonia No. 89

Cello

Franz Joseph Haydn

Vivace

f *p*

6

11 *f* *p*

17 *f*

23

28 *fz* *fz*

33 *p*

39 *f* *p*

45

51

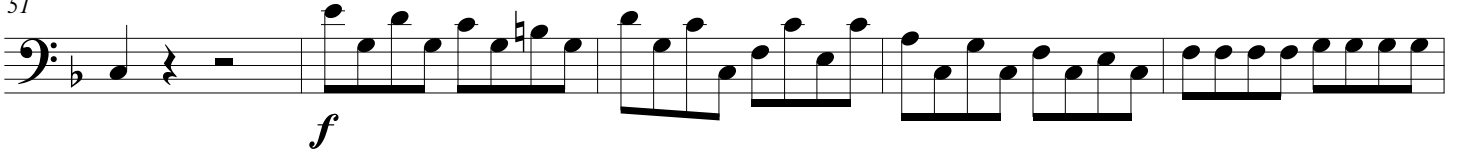

56

61

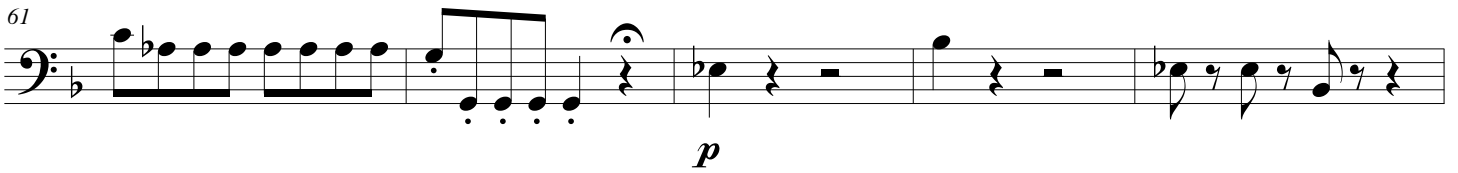

66

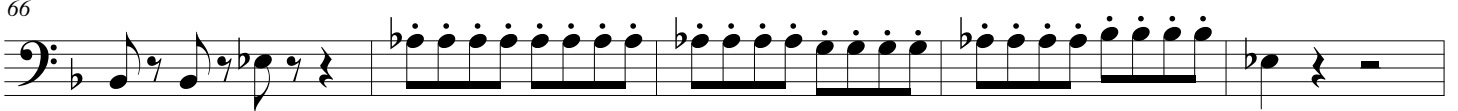

71

76

81

87 
fz

92 
p *f*

98 
p *f*

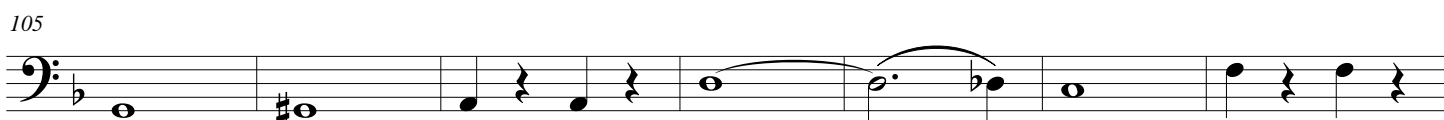
105 
p *f*

112 
f

126 
f

132 
f

138 
p

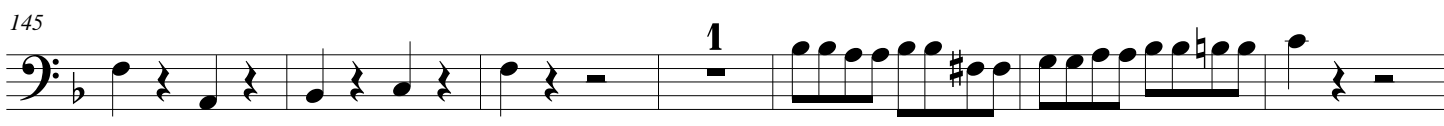
145 
f

152

6

f

160

165

169

Andante con moto

p

7 pizz.

15 arco

fz *p* *f* *p*

23 pizz. arco

1 *f* *p*

30 *ff* 1 *fz* *fz*

35 *fz* *fz* *p* *f* 1

40 *p* *f*

44 pizz.

49 2

56 arco

fz *p* *fz* *p*

1

65 pizz.

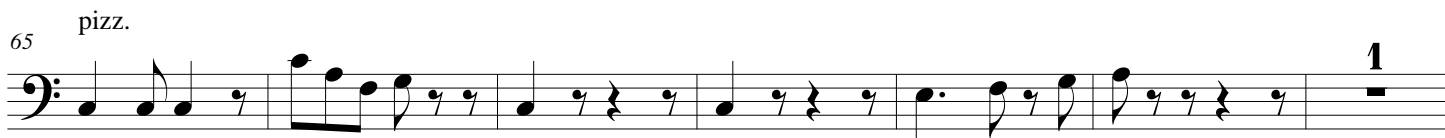

1

72 arco

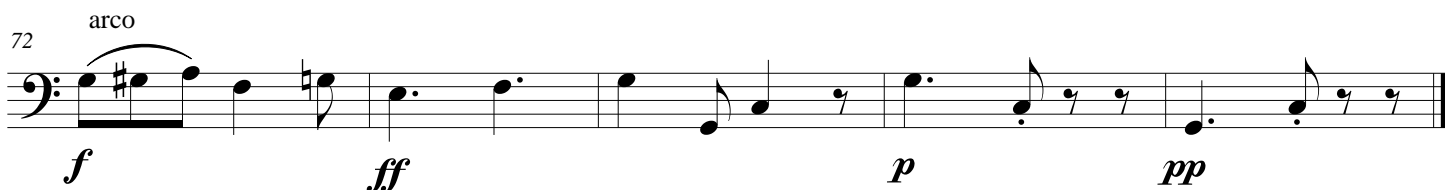

f *ff* *p* *pp*

Menuet
Allegretto

3
fz fz fz p

10
f

19

28
fz fz fz

Trio

36
ff p

43
f p

50
1

59
f

Menuet da capo

strascinando

77

86

93

100

106

113

120

129

137 **1**
f

143
f *p* **strascinando**

150
f

158 **1**
f

168
tenuto *p* **4** *ff*

181
f

188

194
p

201
f

210