

Viola

Magnificat

1. Magnificat

Antonio Vivaldi

Adagio

5

10

2. Et exultavit

1

Allegro

5

14

19

27

35

45

51

54

3. Et misericordia

1 *Andante molto*

6

10

14

18

22

26

30

34

4. Fecit potentiam

1 **Presto**

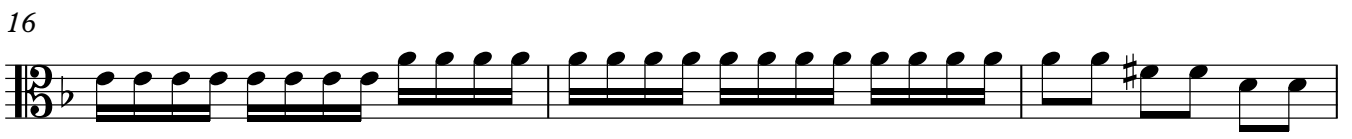
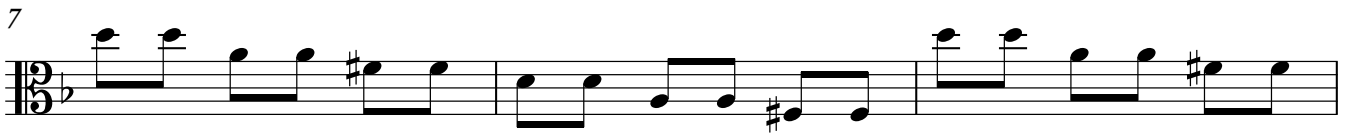
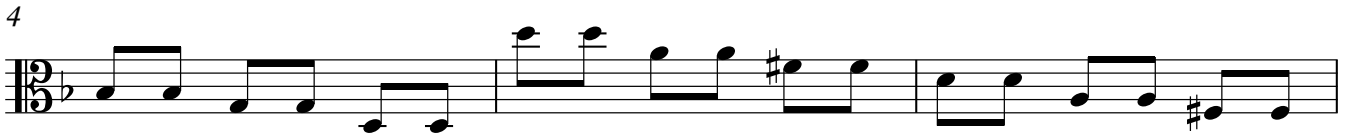

5. Deposuit Potentes

1 Allegro

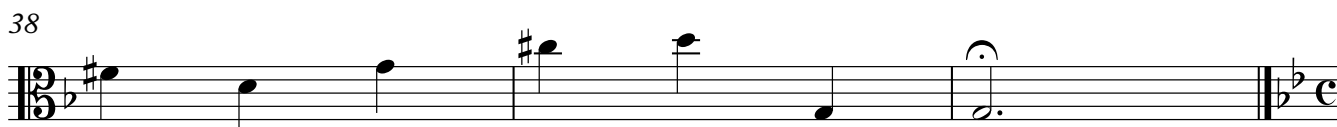
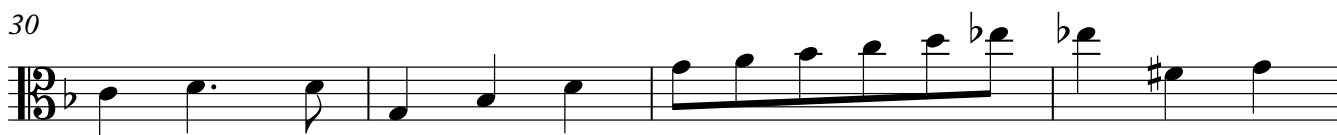
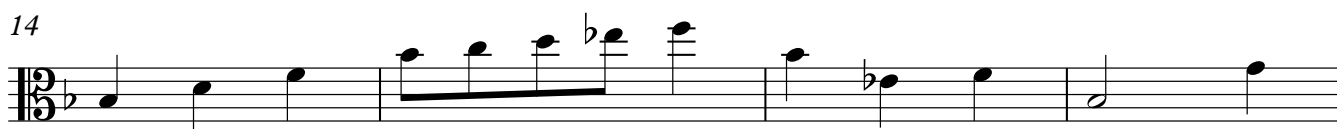

6. Esurientes

1 Allegro

TACET

7. Suscepit Israel

1 **Largo**

5 **Allegro**

9 **Adagio**

8. Sicut locutus

1 **Allegro ma poco**

14 **6**

23 **10**

36

39

Viola
9. Gloria patri

1 **Largo**

6 **Andante**

10

13 **Allegro**

17

21

25

29

33

