

SONATA in D MAJOR No.2

Score (10':35'')

(from: 10 Sonatas, Op.8)
for Violin & Continuo

Urtext

Pietro Antonio Locatelli (1695 - 1764)

Ed. Michel Rondeau

1 - Adagio $\text{♩} = 90$

SONATA in D MAJOR No.2 - Locatelli - Score

2

Vln. 15

Hpschd. 15

Vln. 19

Hpschd. 19

Vln. 22

Hpschd. 22

2 - Allegro

Vln. 24

Hpschd. 24

Vln. Hpschd.

26 26

9 8 6 9 8 6 4

Vln. Hpschd.

28 28

3 6 3 6 5 9 8

Vln. Hpschd.

30 30

6 5 9 8 3 5 7 #6 9 5 4 #3

Vln. Hpschd.

33 33

3 3 9 8 9 8

SONATA in D MAJOR No.2 - Locatelli - Score

4

35

Vln.

Hpschd.

9 8 9 8 9 8 9 8 9 8

38

Vln.

Hpschd.

5 6 4 3 6 4

tr

40

Vln.

Hpschd.

3 5 8 9 # 5

42

Vln.

Hpschd.

9 8 6 3 6 7 9 8 4 #3

Vln. Hpschd.

45

45

7/3 9 8 4 #3 7/3 9 8 4 #3 7/3 9 8 4 #3

Vln. Hpschd.

48

48

9 5 7 6 9 5 7 6

Vln. Hpschd.

50

50

9 5 7 6 9 8 6 5 9 8 6 5

Vln. Hpschd.

52

52

#6 # # #3 7/6 6 9 8

Vln. 54

Violin staff 54-55: Treble clef, D major key signature. Measures 54-55. Measure 54 contains two triplet eighth notes. Measure 55 contains a trill (tr) on G4, followed by quarter notes G4, A4, and B4.

Hpschd. 54

Harpsichord staff 54-55: Treble and bass clefs, D major key signature. Measures 54-55. Measure 54: Treble clef has a whole rest; bass clef has a half note G2. Measure 55: Treble clef has a whole rest; bass clef has a half note G2. Fingering: 6/4, #6/5, #, 4, 3, 4.

Vln. 56

Violin staff 56-57: Treble clef, D major key signature. Measures 56-57. Measure 56: Quarter notes G4, A4, B4, C5. Measure 57: Triplet eighth notes G4, A4, B4, followed by quarter notes G4, A4, B4, C5.

Hpschd. 56

Harpsichord staff 56-57: Treble and bass clefs, D major key signature. Measures 56-57. Measure 56: Treble clef has a whole rest; bass clef has a half note G2. Measure 57: Treble clef has a whole rest; bass clef has a half note G2. Fingering: 3, 6/5, 9 8, 6/5.

Vln. 58

Violin staff 58-59: Treble clef, D major key signature. Measures 58-59. Measure 58: Triplet eighth notes G4, A4, B4, followed by quarter notes G4, A4, B4, C5. Measure 59: Triplet eighth notes G4, A4, B4, followed by quarter notes G4, A4, B4, C5.

Hpschd. 58

Harpsichord staff 58-59: Treble and bass clefs, D major key signature. Measures 58-59. Measure 58: Treble clef has a whole rest; bass clef has a half note G2. Measure 59: Treble clef has a whole rest; bass clef has a half note G2. Fingering: 9 8, 6/5, 11/9, 10/8, #, 6/5.

Vln. 60

Violin staff 60-61: Treble clef, D major key signature. Measures 60-61. Measure 60: Triplet eighth notes G4, A4, B4, followed by quarter notes G4, A4, B4, C5. Measure 61: Quarter notes G4, A4, B4, C5.

Hpschd. 60

Harpsichord staff 60-61: Treble and bass clefs, D major key signature. Measures 60-61. Measure 60: Treble clef has a whole rest; bass clef has a half note G2. Measure 61: Treble clef has a whole rest; bass clef has a half note G2. Fingering: 11/9, 10/8.

Vln. 64

Hpschd. 64

6 9 8 9 8 9 8 9 8 9 8

Vln. 67

Hpschd. 67

3 - Presto

3 3 3 4 3

Vln. 71

Hpschd. 71

3 3 3 7 4 3

Vln. 77

Hpschd. 77

3 3 3 3 3 3 3 3

Vln. 81

Hpschd. 81

Vln. 86

Hpschd. 86

Vln. 92

Hpschd. 92

Vln. 98

Hpschd. 98

102 *Lento pia.*

Vln. Hpschd.

102

Vln. Hpschd.

109

Vln. Hpschd.

116

Vln. Hpschd.

123

Vln. *130*

Violin staff 130-137: Treble clef, D major key signature. Measures 130-137 contain eighth-note patterns with slurs and accents. Measure 137 ends with a sharp sign.

Hpschd. *130*

Harpichord staff 130-137: Treble and bass clefs. Bass line contains sixteenth-note patterns with slurs. Fingering numbers (7, 6, 7, 6, 6, 7, 6, 6, 4, 5, 3, 7, 6, 6) and accidentals are present below the staff.

Vln. *138*

Violin staff 138-145: Treble clef, D major key signature. Measures 138-145 contain eighth-note patterns with slurs, accents, and a trill (tr) in measure 144.

Hpschd. *138*

Harpichord staff 138-145: Treble and bass clefs. Bass line contains sixteenth-note patterns with slurs. Fingering numbers and accidentals are present below the staff.

Vln. *146*

Violin staff 146-151: Treble clef, D major key signature. Measures 146-151 contain eighth-note patterns with slurs and accents.

Hpschd. *146*

Harpichord staff 146-151: Treble and bass clefs. Bass line contains sixteenth-note patterns with slurs. Fingering numbers and accidentals are present below the staff.

Vln. *152*

Violin staff 152-159: Treble clef, D major key signature. Measures 152-159 contain eighth-note patterns with slurs, accents, a trill (tr) in measure 154, and a triplet (3) in measure 158.

Hpschd. *152*

Harpichord staff 152-159: Treble and bass clefs. Bass line contains sixteenth-note patterns with slurs. Fingering numbers and accidentals are present below the staff.

*D.C. Senza rep.
sino al*

SONATA in D MAJOR No.2

(from: 10 Sonatas, Op.8)
for Violin & Continuo

Violin

Pietro Antonio Locatelli (1695 - 1764)

Ed. Michel Rondeau

1 - Adagio $\text{♩} = 120$

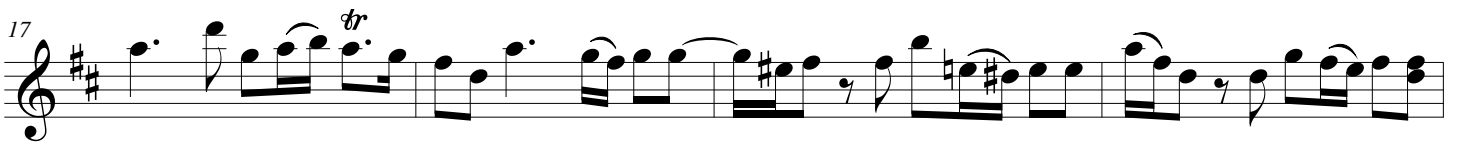
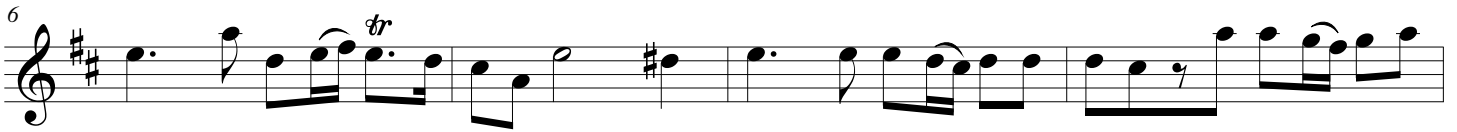

2 - Allegro

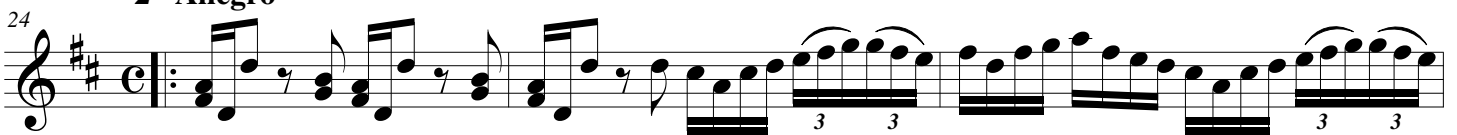

SONATA in D MAJOR No.2 - Locatelli - Violin

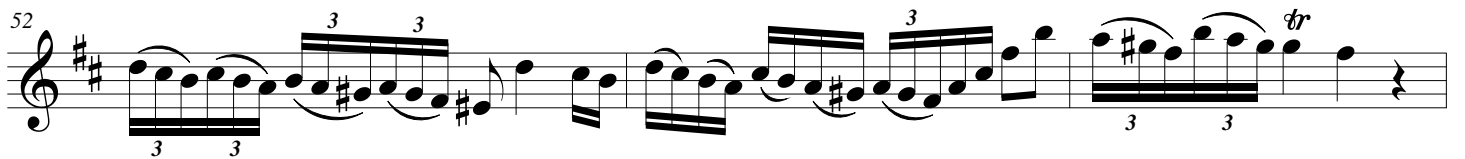
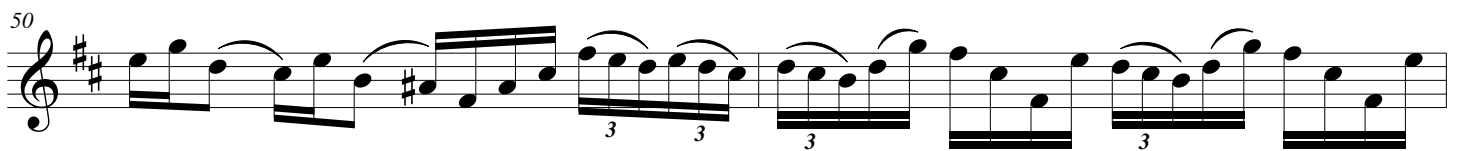
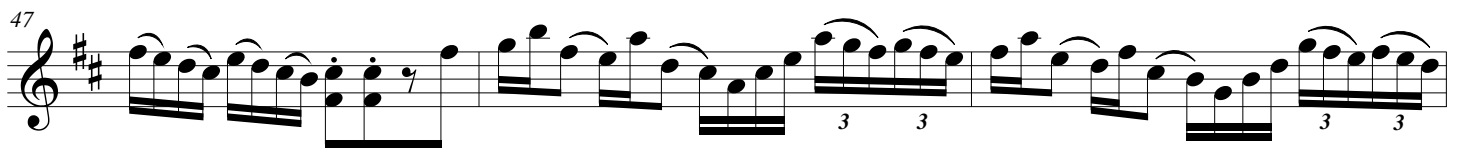
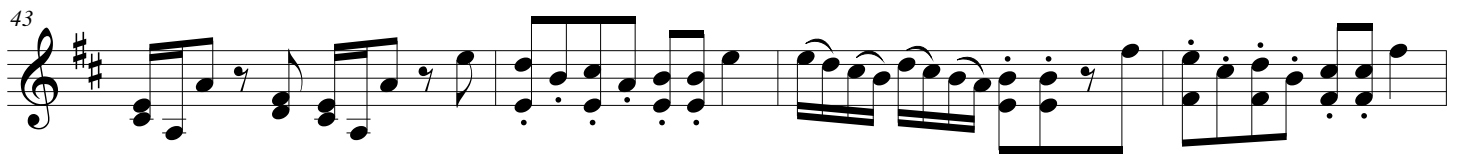
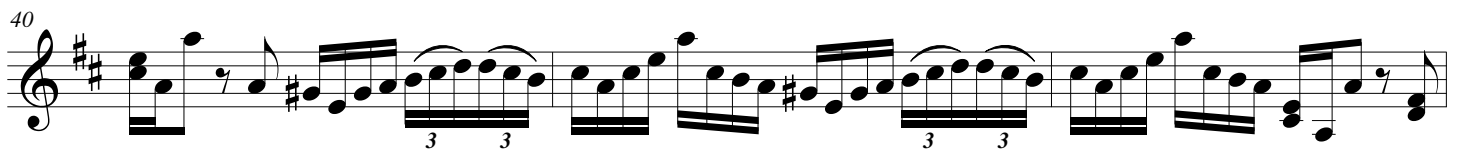
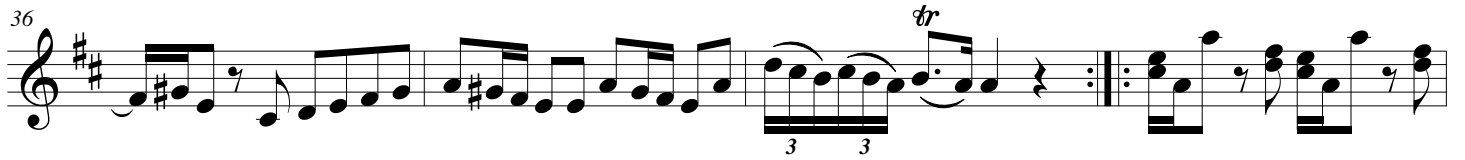
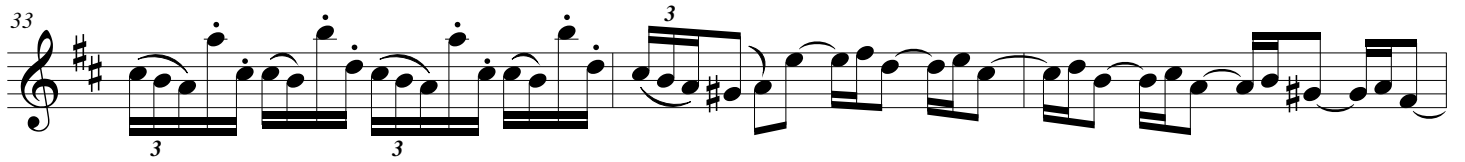

SONATA in D MAJOR No.2 - Locatelli - Violin

58

3 3

61

65

3 3 tr

69

3 - Presto tr

3 3 3 3 3 3

76

tr

3 3 3 3 3

81

3 3 3 3 3

87

3 3 3 3 3 3 3 3

95

3 3 3 3 3 3 tr

100

Lento pia.

3 3 3 3

SONATA in D MAJOR No.2 - Locatelli - Violin

106

114

122

130

139

148

148

*D.C. Senza rep.
sino al* 