

Violin 1

# Concierto para Piano

en Mi bemol Mayor No. 9,  
"Jeunehomme" K. 271

Wolfgang Amadeus Mozart

Transcrip. Gory  
info@Gory.jazztel.es

**Allegro**

TUTTI

SOLO

TUTTI

SOLO

34 *p fp fp*

39 *f*

43 *ff p*

48 *f*

52 *p*

SOLO

56

TUTTI

SOLO

TUTTI

SOLO

60 *f f*

68 *p*

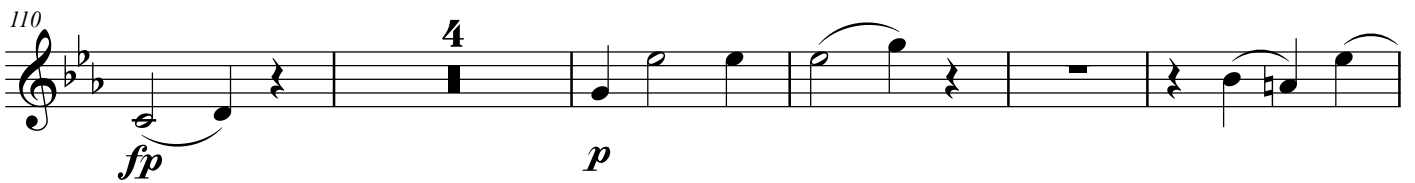

132

*cresc.*

135

TUTTI

*f* *tr* *tr* *ff*

140

SOLO

TUTTI

*f* *tr*

147

SOLO

*tr* *p*

155

TUTTI

SOLO

TUTTI

SOLO

*f* *f*

161

15

*p*

181

TUTTI

*tr* *f*

184

SOLO

*f* *p* *4*

191 **TUTTI** **SOLO** **TUTTI**

*p* *p* *f*

196 **SOLO** **TUTTI** **SOLO**

*p*

201 **4**

*p*

209

*f*

215 **4**

*p*

223

227 **4**

*fp*

235 **4**

*fp* *fp* *fp*

244

*p*

250

TUTTI

*p*

255

SOLO

*p*

260

3

2

*p* *p*

269

*p*

272

TUTTI

cresc.

*f*

*f*

275

*trm*

*ff*

3

*ff*

282

TUTTI

SOLO

TUTTI

SOLO

*f* *f*

288 TUTTI

*f*

292 TUTTI

*f*

296 SOLO

*p*

300

*f*

304

*f*

Andantino  
TUTTI  
con sordino

*p* *fp* *fp* *fp* *cresc.*

5

*f* *p* *f* *p*

10

*f* *p*

SOLO

15 *f* *p* *fp* *fp* *fp*

TUTTI

20 *f*

SOLO

TUTTI

SOLO

25 *p*

35 *2*

43 *f*

TUTTI

50 *p* *f*

55 *p* *tr*

SOLO

60 *p*

69 *f p* *f p* *f p*

74 *p* *fp* *fp* *fp*

80 *f* TUTTI SOLO

85 *p* TUTTI SOLO *tr*

98 *2*

106 *f* *p*

113 *f* TUTTI

118 *3*

126 **TUTTI** senza sordino **SOLO**

*f* **2** *f*

**Rondo** **Presto** **TUTTI**

**34** *f*

39

*p*

45

*f* *p* *f*

50

*p* *f*

**SOLO**

55

*p*

62

69

**3** *p*

77

*f*

82

*p*

92

*p*

108

*p*

115

121

126

*p*

138

TUTTI

*f*

149 SOLO Tempo I TUTTI  
**34**  
*f*

185

191

195 SOLO TUTTI  
**3**  
*f*

202 **5**  
*p*

212 TUTTI  
**3**  
*p*

221 SOLO TUTTI  
**3**  
*f*

229 SOLO  
**2**  
**3/4**

# Menuetto

## Cantabile

233 **13** pizz. *p*

250

255 arco *tr* **4**

264 **11** pizz.

279 arco pizz.

284

289 arco *f* *f* *p*

294 *cresc.* *f*

Adagio Presto

TUTTI

301 *tr* *p* 8 *f*

314

320

324 SOLO TUTTI *f* 3

331 SOLO *p* 7

343 *p* 3

351 TUTTI *f*

356 SOLO 4

366  $\overset{9}{\text{—}}$   $\overset{\flat}{\underset{\cdot}{\circ}}$   $\overset{\circ}{\underset{\cdot}{\circ}}$   $\overset{\circ}{\underset{\cdot}{\circ}}$   $\overset{\flat}{\underset{\cdot}{\circ}}$   $\overset{\circ}{\underset{\cdot}{\circ}}$   $\overset{\flat}{\underset{\cdot}{\circ}}$   $\overset{\circ}{\underset{\cdot}{\circ}}$   $\overset{\circ}{\underset{\cdot}{\circ}}$

*p*

382  $\overset{2}{\text{—}}$  *tr*

389 *tr*

395

401  $\overset{4}{\text{—}}$   $\overset{4}{\text{—}}$

414 **TUTTI** **SOLO**

*f* *p*

420 *pizz.*

*p*

426

431

15

arco

*p*

451

457

*f*

*decrescendo*

464

*p*

*pp*

*f*