

Bass

# Landscape

by Robert Davidson

Rhythmic and energetic ♩ = 108

*f* stacc.

4

7

10

13

16

19

22

25

28

31

34

37

A

40

43

46

49

52

55

58

61

B

65 *p* dolce e cantabile

71 *p* *mf*

77 *p* *mp dim.* ..... *pp*

82 **C** Twice as fast  $\text{♩} = 92$  *mp* *mp*

89 *mp*

94 *mp*

D

Tempo I ♩ = 108

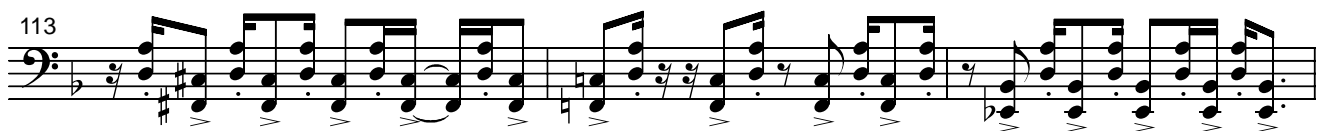
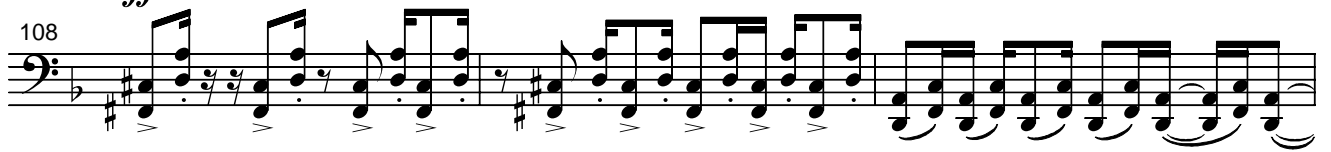

137

140

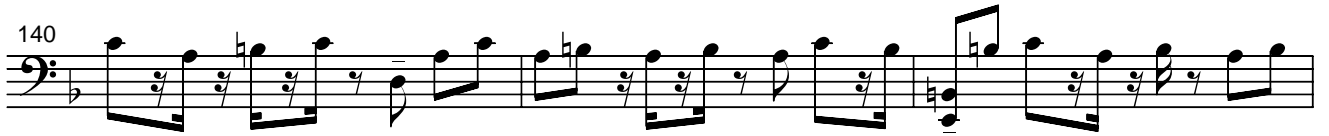

143

F As before

*f* tenuto

147

151

156

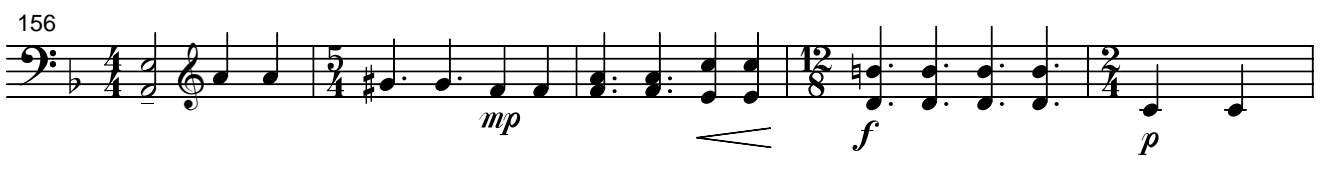

*mp* *f* *p*

161

G Slower, freely (quasi cadenza)

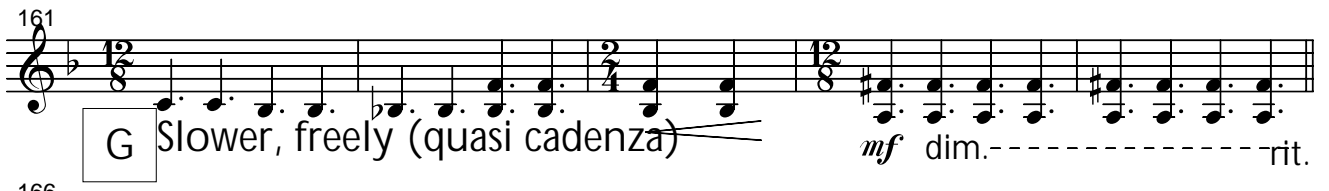

*mf* dim.-----rit.

166

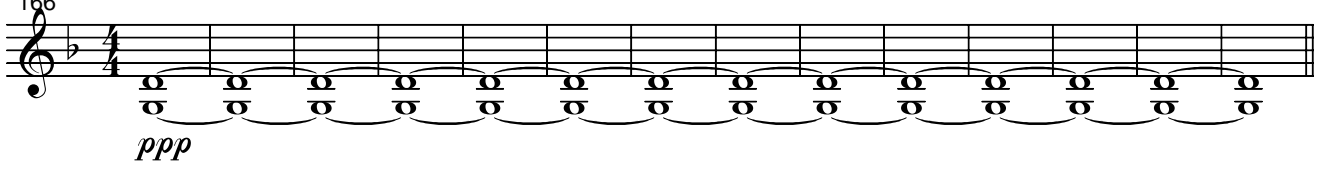

*ppp*

H

Energico ♩ = 184

180 *mp* marcato con brio

183

186

189

192

195

198 *f*

201

204

208 J ♩ = 92 *ff* marcato con brio

211

213

J

216

222

228

*mp dim.*

233

237

*ff*