

# 隨想曲No.2

Violin I

*For Piano and Orchestra*

Cheng-Shiun

♩ = 70

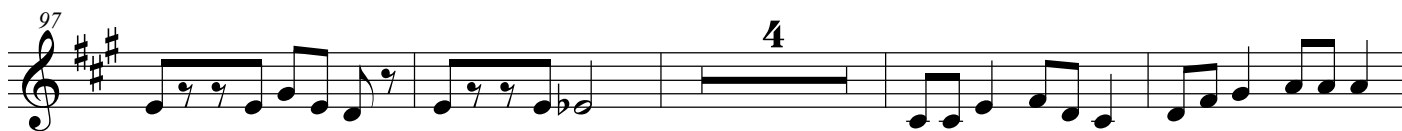
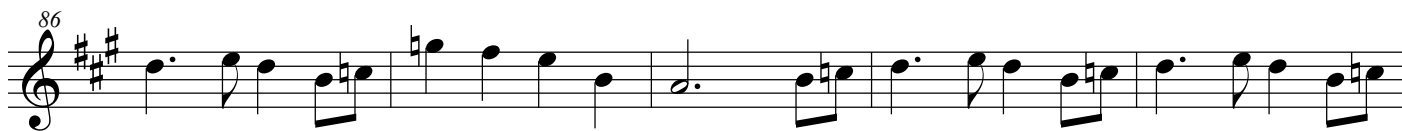
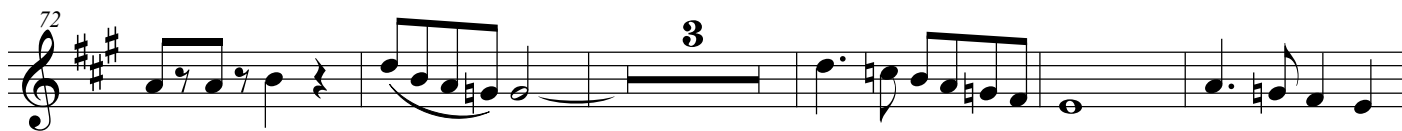
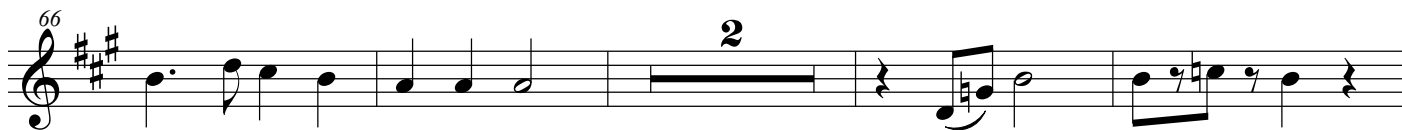

112

117

123

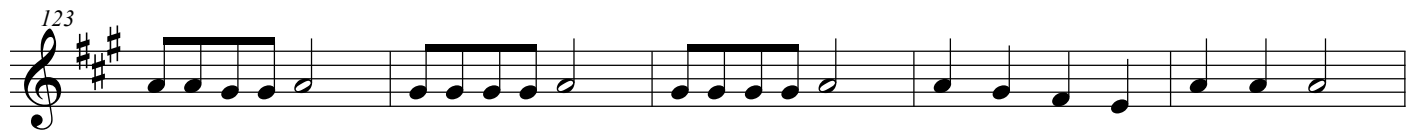

128

133

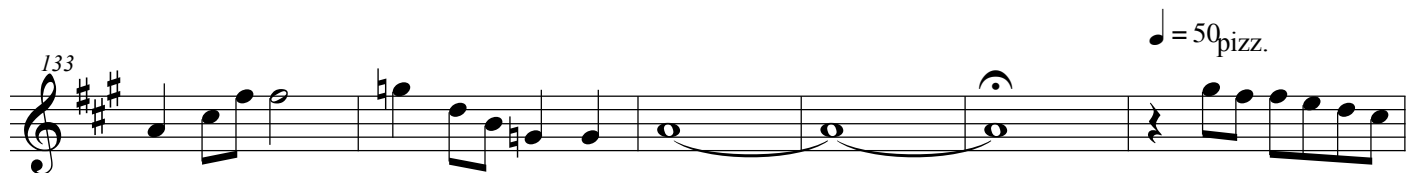

139

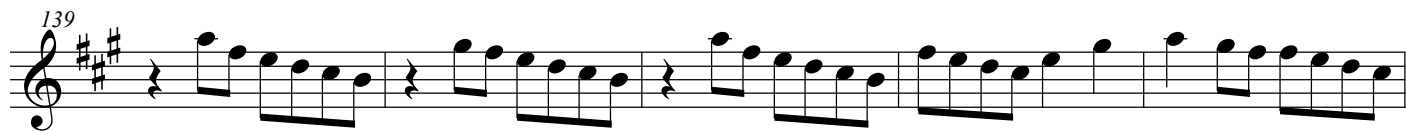

144

149

155

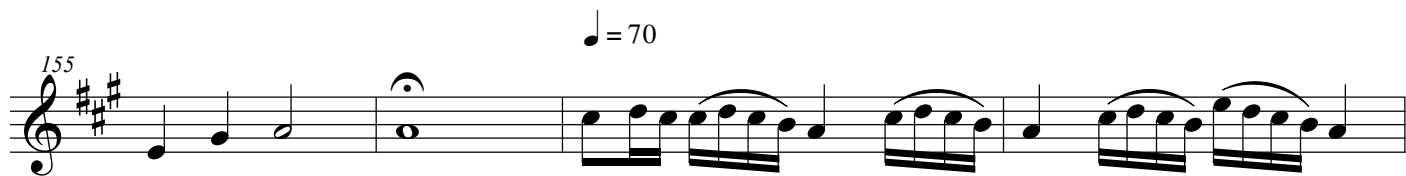

