

GIOACCHINO ROSSINI

L'ITALIANA IN ALGERI

SINFONIA

CLARINETTO II.

in Do *Andante*

7 10

A 20 *p stacc.* *sf* *stacc.* 30 *sf* *Allegro* *p*

B 40

50 *p cresc.* *mf cresc. sempre*

C

60

D 70 *ff*

E 80 *sf*

F 90 **G** 100 **H** *Vni.* 110

(Ob.) *pp*

p cresc.

I 120

pp *cresc.*

p cresc.

L 130

f cresc. *ff*

ff

M

ff

140 **N**

p *sf* *p* *sf*

150

p *sf* *sf* *p*

150 **O** **P**

p cresc.

mf cresc. sempre

170

ff

Q 180 R Ob. p 190

S 200 Ob. p T pp

210 pp

U 220 cresc. pp slacc.

p cresc. mf cresc. f cresc.

V 230 ff

240 Z

250

ATTO I.

I. Introduzione

CLARINETTO II.

Allegro in Do 1

p *f* *pp* *p*

p

2

p

3

p

p

4 *Più mosso*

f *pp* *mf*

che ho da

5 *Andante*

for *ff*

qui da voi *ff* *qui da voi*

6 *Allegro*

ff *10*

d'egg-io ten-ter 7 *Poco più animato*

mf *f*

p *mf*

8 Più mosso

pp

pp

9

f

f

f

f

ff

10

13

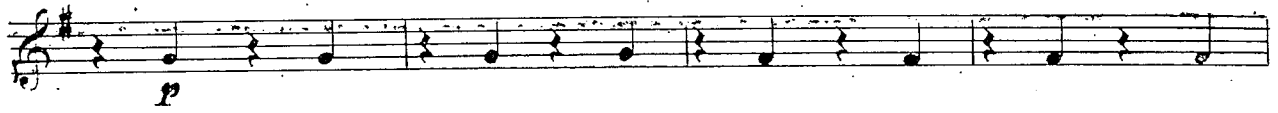

11

12

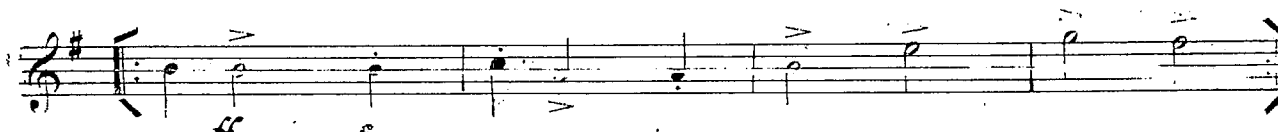

Recitativo tace

N. 2

CAVATINA: «Languir per una bella» LINDORO (1)

Andante

[13] [14] [15]

[16] Allegro

[17] [18] [19] [20]

[21] [22] [23] [24] [25] [26] [27] [28] [29] [30]

f *pp* *ff* *cresc* *f* *pp* *cresc* *Solo* *f* *p* *f* *p* *f* *pp* *fp* *fp* *fp* *fp* *f* *p* *f*

3. Duetto

Allegro
in Do

f *p* *p* *f* *p* *f* *ff* *f* *p* *f* *p* *f*

21 4 8 22 12 23 21 24 7 *p* 25 2 *ff* *p* 26 7 2

G. Rossini

L'ITALIANA IN ALGERI

N. 4

Coro e Cavatina: "Cruda sorte! amor firanno!., Isabella (C)

5. Duetto

Allegro
in Do

ff

mf

36

37

17

f

ff

f

38

39

13

5

11

1

40

11

(Cl. 1.)

f

41

5

p

42

p

43

10

cherene par?

44

Allegro vivace

3

5

f

6. Aria

Allegro
in Sib

Accelerativo to ce.

7. Finale I.

Allegro
in Do

f

53

ff

f

54

ff

pp

55

f

p

p

56

10

Andantino

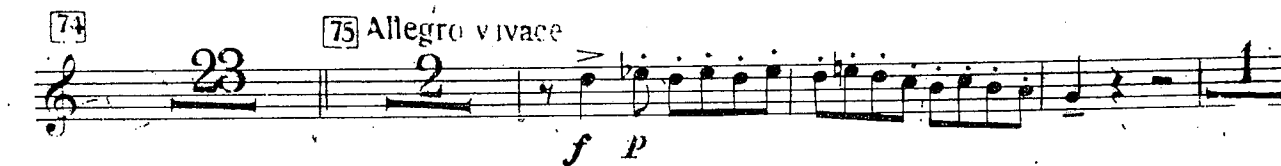
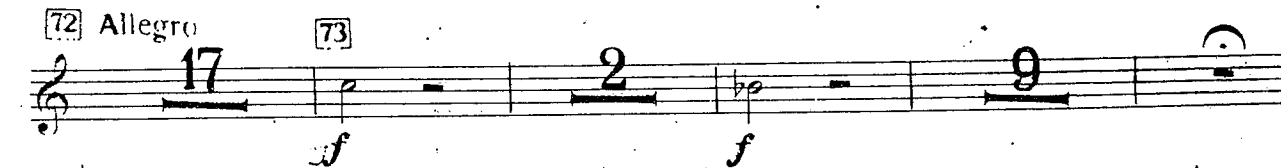
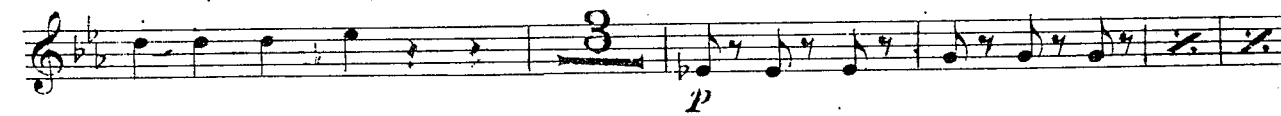
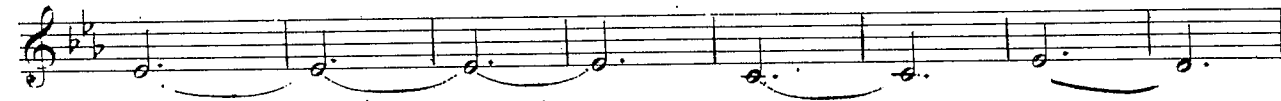
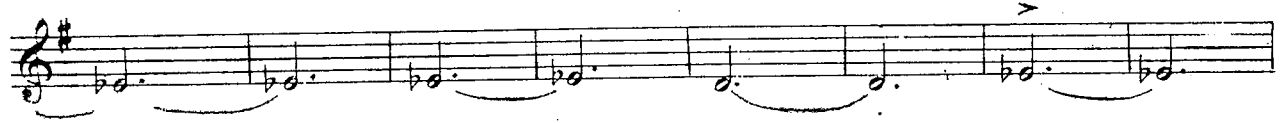
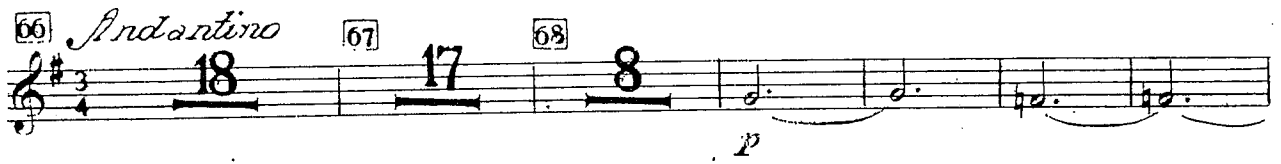
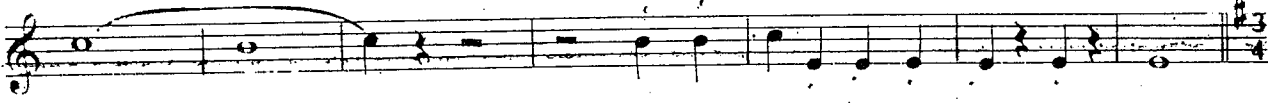

[77] Più mosso

[78]

[79]

80

81 Più mosso

82

83

84

Fine dell'Atto I.

ATTO II.

8. Introduzione

Allegro
in Do

ff

1

8

p

f

p

2

15

3

1

p

f

p

ff

ff

Recitativo tace

9. Tace CUT

10. Caro

Allegro
in Do

ff

6

3

ff

7

ff

Recitativo tace

10 a. Aria

Allegro in Do
ff

7

20

mf

8

9

10

10

10

11

11

3

Recitativo tace

Andante grazioso
in Do

f **16** **17** **11**

dolce **17** *f* **8** **2**

18 Allegro *p* **4** *cresc.* *f*

19 *p*

ff **20** **11**

I Tempo **7** **21** Più mosso **4**

12. Quintetto

35 Più mosso

36

16

pp

pp *crusc.*

f

37

ff

38

13

39

20

40

16

41

pp

crusc.

42

43

44

Recitativo tace

13 - Tace **CUT**

14. Terzetto

Moderato
in Sib

pp

f

[51] *ff* [52] Allegro

[53] [54] *pp*

[55] *cresc.*

f [6] *ff*

[56] [57] *f*

Recitativo tace

G. Rossini

L'ITALIANA IN ALGERI

N. 15

CORO RECITATIVO e RONDÒ: «Pensa alla Patria» ISABELLA (C)

Allegro
in Do

[63] Allegro

[64] Poco meno

[65]

[66] [67]

[68]

[69] [70]

[71]

[72]

16. Finale II.

Allegro
in Do

leva quest'abito che fa su-dar

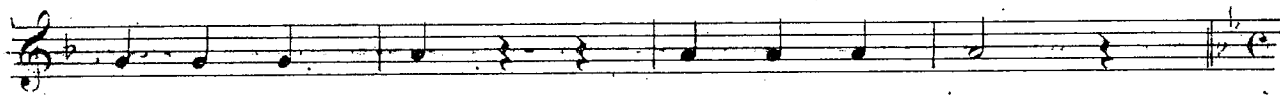

81 Moderato maestoso

87 Più mosso

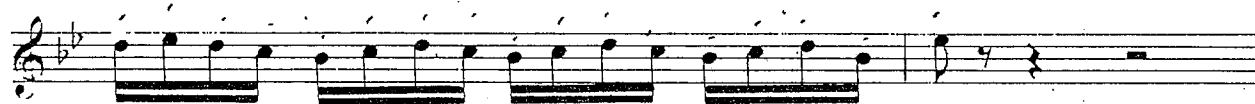
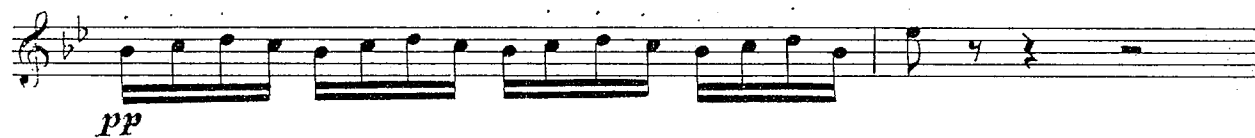

88

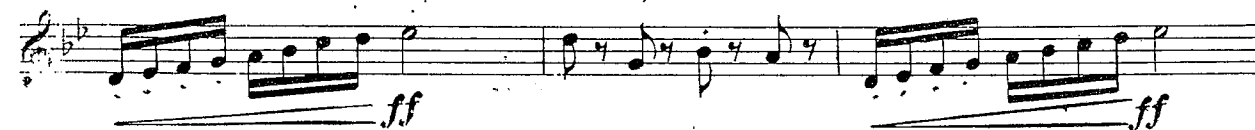

89 Allegro

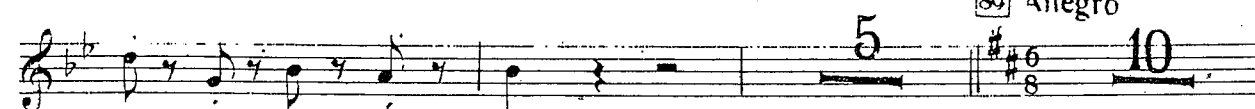

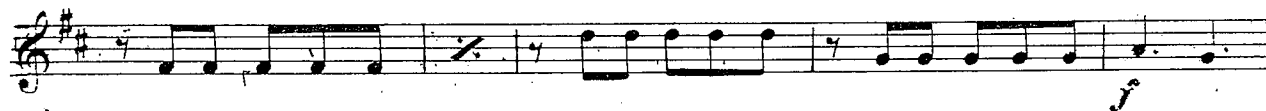
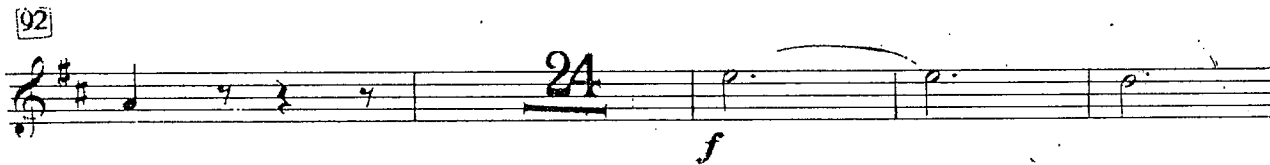
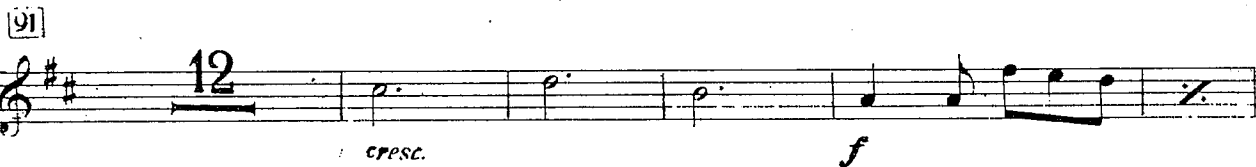
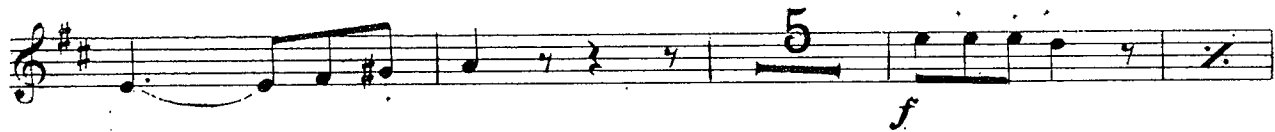

[94] Allegro

25 7 *ff*

96 17 6/8

[97] Allegro

f

pp

98 *pp*

fp

ff