

ATTO II.

37

8. Introduzione

Allegro

f

1

2

3

f *pp* *ff*

ff

Recitativo tace

cut

9. Cavatina

Key features of the score include:

- Dynamic markings: *p* (piano) and *f* (forte).
- Articulation: *acc.* (accents) and *v* (accents).
- Phrasing: *rit.* (ritardando) and *tr.* (trill).
- Tempo/Character: *And.* (Andante).
- Rehearsal mark: A boxed number 5 is placed above the staff.

10. Coro

Allegro 

ff *p* *f*

6

Recitativo tace

10a. Aria

Allegro

ff *p*

V

7

f

f

8

2

pp

V CELLO

C BASSO

9
UNITI

10

f

11

f

- Measure 11: *f*

Recitativo toce

11. Aria

Andante grazioso

ff *PIZZ.*

ARCO

16 *PIZZ.*

f *p*

17 *ARCO*

ff

PIZZ.

p

ARCO

ff

18

p *p*

19

cresc. *f*

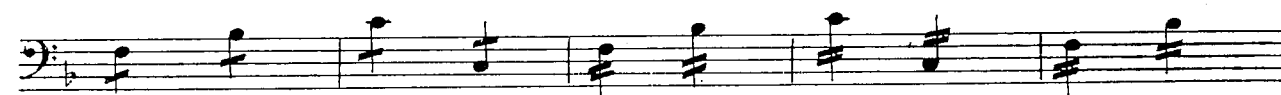
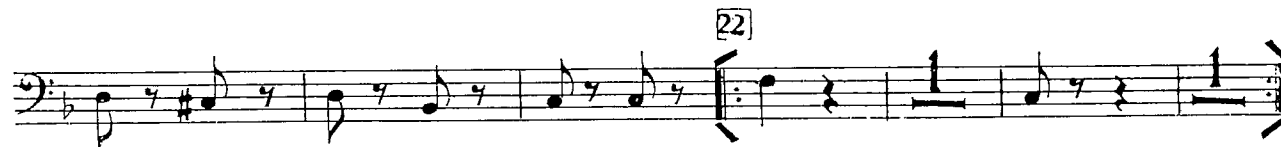
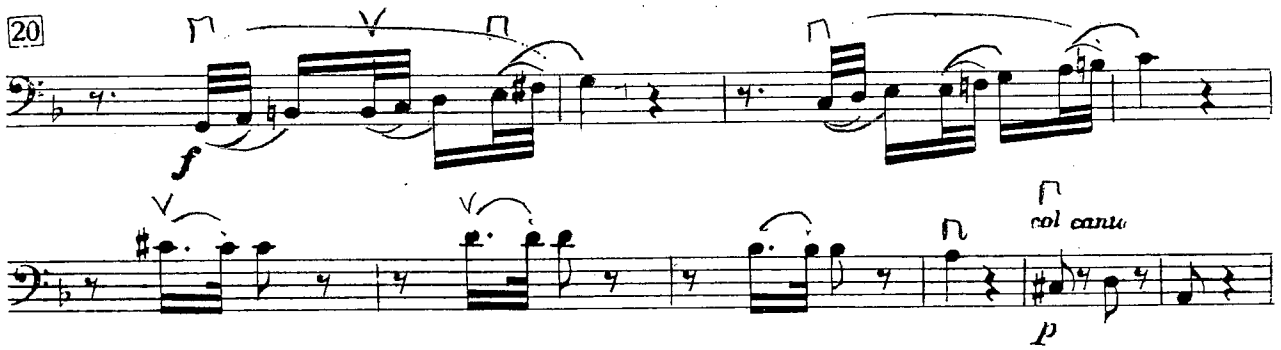

Recitativo tacito

12. Quintetto

Andantino PIZZ.

ff *p*

23 *Arco* *f* *p*

f *p* *f*

PIZZ. *p* 24 *ARCO* *f*

p *f*

p *f*

PIZZ. *f*

p *f*

p *f*

p *f*

25 *f*

PIZZ *p*

ARCO *p* *f* *col canto*

34

35 Più mosso

36 V. CELLO

37 UNITI

38

punta dell'arco

39

pp

V

40

41] V.CELLO

C.BASSO

cresc.

42

f

UNITI

43 IV.

Recitativo tace

CUT

13. Aria

giusto

Accitativo tace

14. Terzetto

Allegro Moderato

PIZZ.

ARCU

[51]

V. CELLO

C. BASSO

UNITI

[52]

[53]

[54]

[55]

[56]

[57] Allegro molto

Recitativo tace

N. 15

CORO RECITATIVO e RONDÒ: *Pensa alla Patria* ISABELLA (C)

Allegro

ff *p* *ff*

58 *ff* *p*

ff *p* *ff*

p

59 *f* *ff* *p* *p*

f *ff* *p* *sf*

p *f*

60 Rec. *f* *f*

Allegro

sf *pp*

ff *f*

61 Andante
f *p* *f*

62 a tempo
PIZZ *p* ARCO *f*

63 Allegro
PIZZ *p* ARCO *pp*

64 *p* 2 3 4 5 6 7

65 *f* *p* *ff* *p*

66 PIZZ *p*

67

ARCO

p *cresc*

68

ff

69 PIZZ.

p

70

71 ARCO

f *p*

f *p* *f* *p* *f* *p* *f* *p*

f *p* *f* *p* *f* *p*

72

ff *ff*

16. Finale II.

Allegro

ff *ff*

p

f *f*

p *p*

f *f*

p *f*

f *p*

p *p*

p *p*

77

p

78 PIZZ.

79

ARCO

p

80

f *n* *v* *v* *2* *f* *n* *v* *v* *2* *f*

f *n* *v* *v* *n* *v* *v*

81 Moderato maestoso

ff *3* *3* *ff*

f *p* *n*

p *ff* *p*

V.CELLO *V* *tr* *V* *tr* *V* *n* *V*

C.BASSO *V* *tr* *V* *tr*

82 UNITI

pizz.

p

ARCU

ff *p* *V* *tr* *V* *tr* *V* *tr* *n*

V *1*

83

V. CELLO and C. BASSO staves. The V. CELLO staff has notes with accents and slurs. The C. BASSO staff has notes with accents. A '3' is written in the right-hand box of the system.

84 UNITI

PIZZ

ARCO

V. CELLO *p*

V. CELLO and C. BASSO staves. The V. CELLO staff has notes with accents and slurs. The C. BASSO staff has notes with accents. A '3' is written in the right-hand box of the system.

85 UNITI

PIZZ.

ARCO

PIZZ

86 ARCO

87

88

rall.

V. CELLO

C. BASSO

89 Allegro

p

pp

3

90

UNITI

91 V.CELLO

p

C. BASSO

p

p

UNITI

cresc.

92

f *n* *n* *simile*

(? p) *n* *(v)*

v *n* *v* *n*

ff

93 V.CELLO

UNITI V

94 Allegro

ff

f

p

V.CELLO

C. BASSO

3

95

UNITI

2

GIOACCHINO ROSSINI

L'ITALIANA IN ALGERI

SINFONIA

VIOLONCELLO

E.

CONTRABBASSO

Andante

PIZZ.

p

ARCO PIZZ
p

ARCO
pp

f sf p pp
A
cresc.

V. CELLO
f p
PIZZ.

C. BASSO
f p
PIZZ.

UNITI

Allegro

ARCO
ff f ff
B

EDWIN F. KALMUS & CO., INC.

Publishers of Music
Boca Raton, Florida

p

p cresc.

mf cresc. sempre C 2 *ff*

D

n

V. CELLO

E 3

f *p* *pp*

C. BASS()

f *p* *pp*

V

UNITI

F

fp *pp* *p*

PIZZ.

ARCO \checkmark

p

G PIZZ

p

ARCO

p

H4 \checkmark

p

pp *pp*

pp *pp*

cresc.

cresc.

I5 \checkmark

pp *cresc.* *p cresc.*

mf cresc. *f cresc.*

mf cresc. *f cresc.*

L

ff

M6 **N** 6

f

07

P

8

Q V.CELLO

R 9

PIZZ

UNITI

S

ARCO

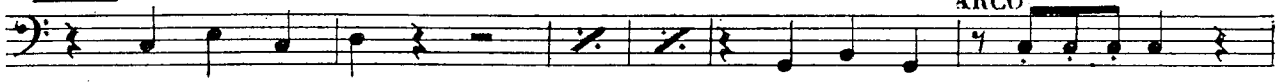

PIZZ.

p

T

ARCO

p

10 Più mosso

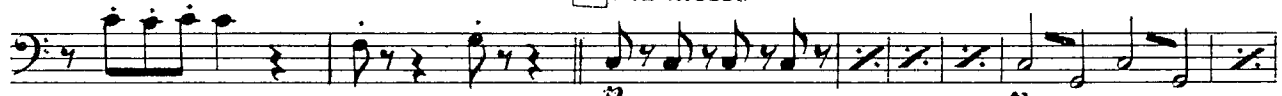

p

p

U

cresc.

pp

mf

mf

V 11 1^a V. ✓

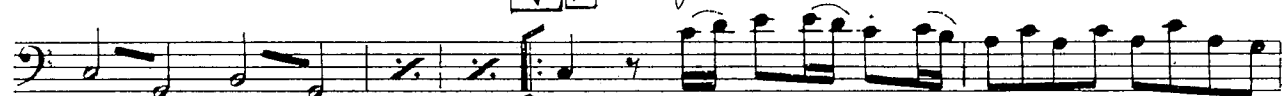

f

ff

2

ff

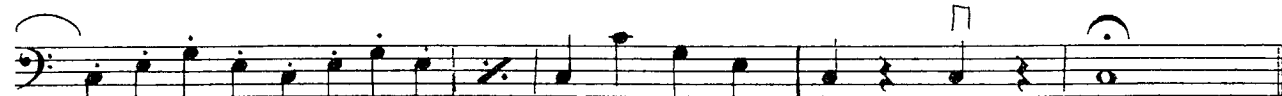

3

UNITI

PIZZ

ARCO

4

V. CELLO

Più mosso

UNITI

col canto a tempo

PIZZ.

ARCO

5 *Andante*

p *ff* *ff*

p *C.P.P.S.C.* *ff* *p*

6 Allegro
V. CELLO

p

UNIFI *col canto* *PIZZ.*

f

ARCO

p

7 *Poco più animato*

p

f

p

8 Più mosso

f p f p f p

f p PIZZ p

f p

ARCU cresc. f ff

ff

p PIZZ

p

ARCU p cresc. f

ff p

ff

p

Recitativo tacito

N. 2

CAVATINA: *Languir per una bella* LINDORO (T)

Andante

f *p* PIZZ.

[13] Arco 2 3 4 5 6 7 8

[14] PIZZ. *p*

Arco

[15] *col canto* *a tempo*

PIZZ. Arco *f*

[16] Allegro *ff* *f* *f p*

ff

[17] PIZZ

pp

[18] ARCO

cresc. *f*

ff *p*

[19] *ARCO* *pp*

cresc. *f*

p *f* *pp*

[20] *a tempo* *f* *pp*

col canto *p* *f* *p* *fp* *fp* *fp* *fp* *p*

f *p* *f* *V*

3. Duetto

Allegro
UNITI

21 *f* *pp* V

V. CELLO

f *p* *f* *p* V

UNITI

p V *p*

p *f* *p*

22

f *pp* V

V. CELLO

f *p* V

UNITI

pp V

f *p*

23

f *p* *pp* V

f V

f *p* V

24

Eleventh staff of music with dynamic marking *p*.

Twelfth staff of music with dynamic marking *ff*.

Thirteenth staff of music.

N. 4
Coro e Cavatina

Allegro
VCELLO

p
C BASSO
p con la punta dell'arco

27

[28] 1. V.

29) *Maestoso*

31) *Allegro*

5. Duetto

Allegro

ff *p* *ff*

36 *PIZZ* *p*

ARCU *v* *v* *v* *v*

37 *f* *ff*

PIZZ *p*

ARCU *v* *v*

38 *PIZZ.* *p*

39

PIZZ.

p

40

ARCO

f *ff* *f* 41

rall. a tempo

42

p

pp

43

pp

44

f

p

cresc.

f

45

pp

a tempo

PIZZ.

pp

ARCO

46

p

rinforzando

cresc.

f

col canto

47 *a tempo*

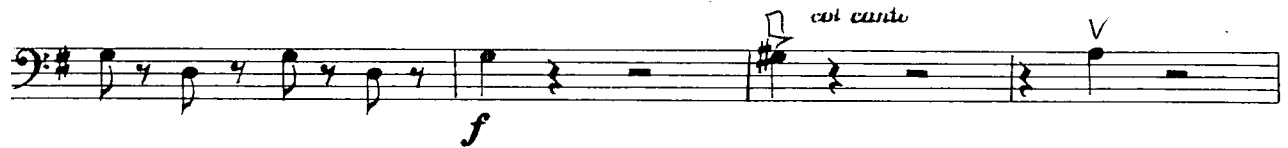
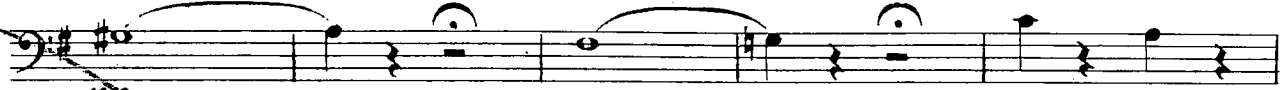

48 *Più mosso*

Recitativo tace

6. Aria

Allegro

UNITI

50

p

V. CELLO

p

cresc.

ff

C. BASSO

UNITI *p* *n* 51

p

cresc.

f

p

f

p

f

p

f

p

f

Recitativo tace

7. Finale I.

Allegro
UNITI *V*

ff

V

1

2

53

p *f* *p* *f*

ff *f*

1

2

54

p *f* *p*

f *ff*

3 4

55

f *ff* *ff*

56 *col canto*

5

(UNITI) *V*

pp

57 *Andantino*

ff *pp*

p

p

p *f* *pp*

58

f *p*

p

p

p

59

pp

p

col canto **60** *a tempo*

pizz.
p

ARCO

cresc.
f

61 *Allegro*
f *p* *f* *p*

f *p* *f* *p* *f* *p*

f *p* *f* *p* *f* *p*

f

62 *6*

Violoncello (V. CELLO) and Contrabasso (C. BASSO) staves. Measure 65 is marked with [65]. The dynamic marking *f* is below the C. BASSO staff.

Violoncello (V. CELLO) and Contrabasso (C. BASSO) staves. The dynamic marking *ff* is below the C. BASSO staff.

71 ARCO

72 Allegro

73

col cuneo

74 *a tempo*

75 *Allegro Vivace*

76

77 *Più mosso*

78

p stacc. *cresc.*

f *ff* *p*

cresc.

cresc.

79

ff

7

80

ff

p *pp* *pp*

81

23

82

pp stacc. *cresc.*

f *ff* *p* *cresc.*

83

ff

ff

ff

84

p

p

p

p