

# FALSTAFF

GIUSEPPE VERDI

## ATTO I. - PARTE I.

OBOE II.

*Allegro vivace*

6 Ma non la tua massaia. Una vecchia ci sposa

*Un poco meno animato*

2 Come prima

fu? **ff** **3** **2** **1**

*senza* **pp** **8** **4** **ff**

**1** **ff** **1** **ff**

**5**

**5** Ancora poco meno **Meno mosso** (Trbe e Trbni) **6** Come prima **ff**

**8** **11** Sa - rà fra gente o - nesta, **2**

**9** **Presto** **3** **Più lento** **All<sup>o</sup> (come prima)** **6** **7** **1**

*senza misura* **1** Fruga nella mia borsa. **1** **Allegro** **3** *senza misura* Fruga. Ho frugato. Fruga.

**a tempo** (Fag.) **4** **4**

**Moderato** **3** **(Ob. I.) 3 string.** **1**

*mf* *p*

**string. sempre a poco a poco** **ff** **mf** **Costi**

**Più mosso** troppo... e tu pure. **1** **ff** **ff**

Più lento, maestoso

1 8 9 7 1

(Clar.) ff ff

Ma è tempo d'assottigliar l'ingegno... assottigliam.

9 Lo stesso tempo

7 Poco più mosso 10

p f pp

10 Poco più mosso

2 3 3 3

f 3 3 3

I. Tempo

2 1 4

mf

11 4 9 (Ob.I.)

4

f p

Più animato

2 12 8

A voi, due lettere infucate.

Porto una spada al fianco. Non sono un Messer Pandarus. Ri-

13 Meno animato

All° presto

cus.

4 11

p

14 All° sostenuto

3

(Ob.I.) f

Lo nore! La

dri! 2 5

f ff

18 (Vni I.)

1 15 Meno mosso 7 3 (Vni)

Poco più mosso All<sup>o</sup> agitato (Archi) Come prima 2 2 (Ob.I.)

Più mosso No. Vive sol coi vivi? Nep- pure: 1

16 Poco più mosso e per me non ne voglio

Ma, per tornare a voi, fur- fanti, ho atteso

troppo, e vi di- scaccio. 6

17

18

18

18

Fine della Parte I.  
dell'Atto I.

ATTO I. - PARTE II.

Allegro vivace *leggiro*  
1  
p molto stacc.

19 17  

to English Horn  
Switch to EH  
12  
VUOTA 20 31  
21  
Andante sostenuto  
SOLO  
p 3

Allegro (lo stesso movimento)

3  
Come prima  
p 3

Allegro (come prima) Andante (come prima)  
3 È tale e quale.

Allegro (come prima) Andante (come prima)

22 8 1  
p 3

na) Sempre lo stesso mov<sup>to</sup>  
to Oboe 1 in 2 1 in 4 (Cor. I.)

e il viso tuo su me risplende. rà

All<sup>o</sup> più presto

Allegro

23 *in 2* 11

Un poco meno

24 10

25 Più moderato

26 Lo stesso movimento

*in 2* 3

State all'erta, all'erta, al -

stacc.

Sempre lo stesso tempo 28 1

In due pa role: 4

1

*p stacc.* *ff*

11

*ff* *sf* *p*

3

*sf* *p* *f*

29 5 11 Nan.

*f*

Allegretto (Ob. e Vni) 16

netta. Vien qua. Taci. Che vuoi? Due baci. In fretta In 30 fretta.

*sf*

4

*p*

string. 5 31 3 rall. 1 5 9

Più lento Come prima

*e*

32 Allegro (Vni) 2

*p*

*p* *ff*

33 2

Merita un gran ca - stigo. Se gli scrivessi un rigo? Val meglio un'amba.

*ff*

8 a tempo Poco piu lento string. Come prima

-sciata. Si. Si. Si. 1 6 1 1

(Ob. I.)

p

6

*mf cresc. sempre*

34

3

Allegretto (come prima)

3 2

f ff

28

35

7

5

6

7

36

1

1

12

(Ob. I.)

f

rall.

Piu lento (come prima)

37

All<sup>o</sup> vivo

17

2

1

Siam d'accordo tutti? Si. Quà la

38

Allegro (come prima)

mano. 6

senza misura

in 2 (Timp.)

pp p

# ATTO II. - PARTE I.

**Allegro vivace**

**5**

**12**

**Molto più lento**

**I. Tempo**

**Assai mod<sup>to</sup>**

**All<sup>o</sup> moderato**

**4**

**9**

La bella A. lice! Povera donna!

**4**

(Ob.I.)

5 5 3 *in 2* 1 **Largo** *in 2*  
*pp*

**Come prima** *in 4* 7 *in 2* 1 **Come prima** *in 2*  
*ppp*

*in 4* 1 **6 Allegro vivo** **2**  
Voi le stregate tutte.

*3* **5** **a tempo**  
*p legg.* La donna nasce scaltra. Non te. mete. *col canto* *p*

*p* *p*

**Come prima** *in 4* 4 **3** **7** (Alice è  
*p*

**Allegro sostenuto**  
mia!) *ff*

**Poco meno** 8

*mf* *p* 3

Va, ti rin grazio. **8** *All<sup>o</sup>(come prima)*  
*ff*

*senza misura* **1** Il suo nome è Fon -

*I. Tempo*  
 - tana? Si! *Allegro* Bene accolta sia **3** *f* Entri. **3**

**9** *Sostenuto (lo stesso movimento)* **4** *All<sup>o</sup> moderato (lo stesso movimento)* **20** **10** **21** Io mi chiamo Fon -

tana! *mf* *p* **2** *p*

**3** **41** *Lo stesso tempo* *pp*

**2** **3** *pp* *senza misura*

*All<sup>o</sup> moderato (lunga)* Si vuol dire che l'oro apre ogni porta > *ff*

**2** **12** *f* *p*

**2** **1** *f*

13 Andante

2 Ve lo di - rò: C'è a Windsor 4

Lo stesso movto  
V'a - solto. Io l'amo e lei non m'ama; le

scrivo, non ri - sponde; la guardo, non mi guarda; la cerco e si na -

- sconde. poco string.

2 1

1 1 col canto

14 Lo stesso movimento

3 3 L'a - mor 3 10

7 No. Ma in -

15 Sempre lo stesso movto

- fin, perchè v'aprite a me? Ve lo di - rò:

4

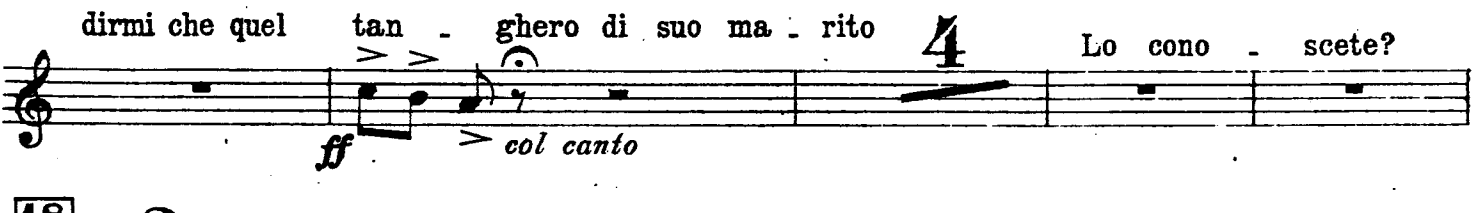
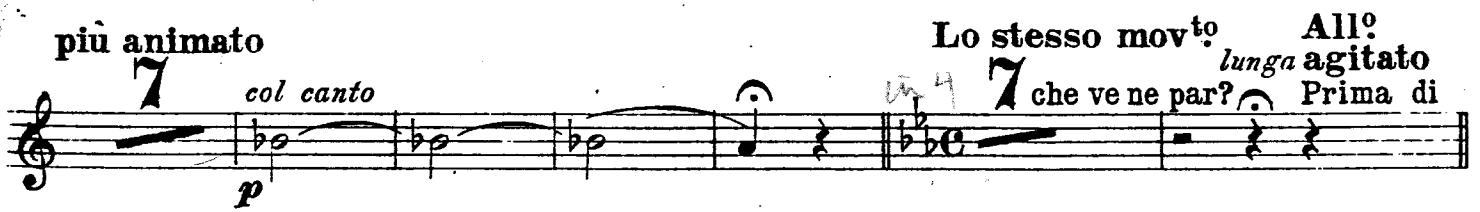
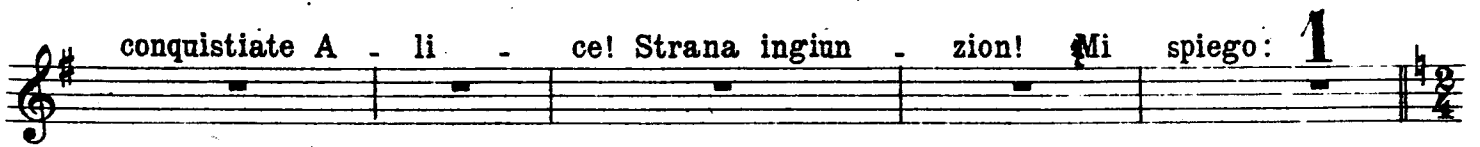
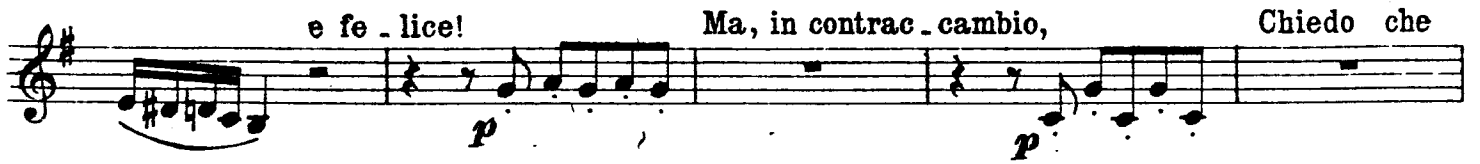

# ATTO II. - PARTE II.

All<sup>o</sup> brillante

16 26 22 Ob.I.

Andante 27 5 Poco più animato 4 Come prima 28 8 (Clar.)

Piu mosso 3 Lo stesso mov<sup>to</sup> 7 29 4

Lo stesso mov<sup>to</sup> Olà! Ned! Will! 9 30 7 30

31 (Ott.) 1 9 col canto

1 Taci. An - date. Che bombarda - mento.

1 Prepa - riamo la scena. 32 40

33

20

34 6

(Fl. I.)

2

3

35

7

36

Moderato

Come prima

8

1

37

4

4

38 Moderato

12

All<sup>o</sup> moderato

39

20

Sempre lo stesso mov<sup>to</sup>

40

Lo stesso tempo

6

All<sup>to</sup> (lo stesso movimento)

10

41

9

3

string. poco a poco

5

42

dim. poco a poco

All<sup>o</sup> con brio 8

pp p

3

43 Lo stesso movto 10

2 (Cor. e Trbe) p f

3 44 All<sup>o</sup> agitato 10 3 (Ob.I.)

45

11 5 (Ob.I.)

1 46 3

3 4 ff

47 1 pp f

Più mosso

15 48 8 7 49 4 6  
(Ob.I.)

6 50 11

51

2 1 1

52 15 53 4 (Ob.I.)<sub>1</sub>

6 7 8 1 2 3 4 5 6 7  
p cresc.

Allegro  
(lo stesso movimento)

3 54 3 23 (Vni)<sub>pp</sub> cresc. poco a poco

pp.

55 I. Tempo  
vln 2 ff

4 56 12  
mf

caccia! Che caccia infer- **66** Lo stesso mov-  
\_nale!

Fine dell Atto II.

# ATTO III. PARTE I

*All<sup>o</sup> agitato*

8 [1] 4 (Vni II.)

*poco cresc.*

[2] *p cresc.*

[3] *sempre cresc.* *ff sempre stacc.*

1 2 3 4 5 6 7

[4] *ff*

12 *VUOTA* [5] *Più mosso* 3 *ff*

[6] *And<sup>te</sup> sostenuto* *a tempo*

*in 4* 5 Reo mondo! Taver - niere: un bicchier di vin caldo. 1

(Archi) (Fag.)

Allegro  
(lo stesso movimento)

4 *in 4* 1 2

(Ob. I.) *f*

Certo affo - gavo... 4 1 7 5 Tutto declina.

(Cor.) *p*

Come prima

*p*

rall. 1 1 8 *in 4* 9

string. All.<sup>o</sup> (come prima)

Ho dei peli grigi... Come prima 2 *in 2* 4 9 *in 4* 2

*ff* (Archi)

Lo stesso movto: 5 2 9 10 4 3

*pp* (Fl.) (Vni)

(Ob. I.) *p* & *cresc.*

*mf* *ff*

11 *in 3* 3 *in 2* 2 7 *in 2* 1

*f* *f* senza misura

a tempo 12 6 Poi,.....quando fui ben cotto, rovente, incande

(Archi)

scente, m'han tuf - fato nel - l'acqua. Ca - nagle!

*f* *p*

1

*f*

17 1 Amor, ama il miste - ro. 2

Andante

senza misura (Archi) *p*

lunga 4 V'ha chi crede 2

*ff* *pp*

14 Sempre lo stesso tempo

11 2 1 1

(Clar. e Fag.) *p*

2 Allegretto 11 15 Andante (come prima) 10

*p* *pp* *f*

All<sup>o</sup> 4 6

(Archi) *f* *p*

1 16 Lo stesso mov<sup>to</sup> Quella mania fe - roce 2 4

*p*

17 5 (Vni I.) 18 (Ob.I.)

*p*

I. Tempo

5 19 1

2

19 20 12 Non ti scordar le maschere. No, certo. Nè tu le raga -

21 - nelle!

1

4 3

22 7 Prepara la canzone della Fata. È preparata..... 1

tu, non tar - dar. Chi prima arriva, a - spet - ta. (Vni)

7 3

Fine della Parte I.  
dell'Atto III.

# ATTO III. - PARTE II.

And<sup>te</sup> assai sostenuto

W II

5 3 2

(Corno interno) (Ob. I.) (Cor. inter.)

*p*

3

Switch to EH

23

SOLO E.H.

*pp*

*p*

24

Allor la nota

*pp*

*pp*

3

SOLO

*p*

3 3

3

25 1

Back to Ob II b

Allegro vivo

4

3

26 27 27 2

And<sup>te</sup> sostenuto

In 4 8

Chimes

28 Più mosso 13

29 Come prima 11

30 Più mosso 3

2

Allegro In 4 4

Animando un poco

31

2

Odo un soave passo!

pp

32

3

4

f

a tempo

Aiuto! Un grido! Ahime! Vien la tre - gen - da! Ahime! Fug - giamo! Dove? Il ciel per -

senza misura

(Ob.I.)

Musical score for the vocal line, including lyrics and dynamics like *f* and *ff*.

33 Largo

(Vni)

pp

1 Ninfe! Sono le Fate. Chi le guarda è morto.

34 4 Oboe (Arpa) p pp pp

E.H.

35 Lo stesso movimento 5 (Fl.) pp

3

36 DANZETTA 7

Oboe

Come prima

37 15 38 8

Poco più animato

2 (Ob. I.) p pp

Prestissimo

Alto là! Chi va là. Pietà! C'è un uomo! C'è un uom! ff

Lo stesso movimento

18 39 8 2 f (Cor. e Trbn.)

2

2 f

2 f

40 8 8 f (Cor. Trb. e Trbn.)

1 f VUOTA 41 8

mf p

**3**

**42** Lo stesso movimento

ff  $\frac{2}{4}$  *m 2 f*

**2**

ff mf f

10

ff Ahi! ahi! mi

pento!

10

ff Ahi! ahi! mi pento!

Switch to EH

10

ff Ahi! ahi! mi pento! 7 Tu puti d'acqua EH bo

**43** Un poco meno  
vita!

pp dolcissimo

Start poco meno  
*p dolce*

44 1 BACK TO OBOE  
*f*

incalz. poco a poco

1 4  
*f*

Più animato  
*f ff*

45 2 3 sempre incalz. e cresc.  
*p*

4 5 6 7 8 6  
*ff*

46 Poco meno  
*p*

20 47 6 quest'è Ford mio ma - ri - 2

(Archi)

Lo stesso movimento

to. **5** **14**  
 f (Ob. I.)

48

4

In - co - mincio ad ac - cor -  
 f

- ger - mi d'esser stato un so - ma - ro. **1**  
 p

**6**  
 p ff

lunga **49** **Moderato**  
 Ogni sorta di gente dozzi -  
 m 2

- nale mi beffa e se ne gloria, **7** Son  
 f

Lo stesso movimento

Animato

io, son io, son io, che vi fa scaltri. **3** **50** **2**  
 p f

Allegretto

Coronerem la mascherata bella cogli sponsali della Regina delle Fate. **3** **15**  
 senza misura

51

8 (Fl. e Vni)

52

*Vivace*

Ah! ah! ah! ah!

*poco mosso  
col canto*

Fenton con mia figlia! Ho spo-

*a tempo*

-sato Bar-dolfo!

rall.poco a poco

Più animato

53

5

Tutti e due! No! Tutti e

54 Come prima  
tre!

9 Fac.

Allegro mosso

-ciamo il paren-tado e che il ciel vi dia gioia.

Un

coro e terminiam la scena. Poi con Sir Falstaff, tutti, andiamo a cena! Evviva!

55

poco allarg:..... Allegro brioso

1

Un poco più lento

Tutti gab - bati!

Fine dell'Opera