

FALSTAFF

GIUSEPPE VERDI

ATTO I. - PARTE I.

CLARINETTO II.

In DO

Allegro vivace

ff *mf*

ff *mf cresc.* *ff*

6 Ma

non la tua massaia. 1 2

p *ff* *mf*

Un poco meno animato 7

mf *pp*

2 Come prima 2

p *ff*

marcato

2
mf

mf *ff*

tasche. Non io. Chi fu? **5** Certo fu lui.
ff

7 *f* *ff*

1 *ff* *ff* *ff*

5 **6** **2**
(Celli e Bassi) (Cl.I)

Meno mosso **11** Sa - rà fra gente o - nesta, sobria, ci - vi - le e
ff

pi - a. **Presto** **Più lento**
5 **3** **5**

Allegro (come prima)

Allegro

6 7 1 Fruga nella mia borsa. 3

senza misura (Vle)

Un mark, un mark, un penny. Fruga. Ho frugato. Fruga. 4

senza misura a tempo

Moderato

4 6

mf p (Fl.) p

string. 1 string. sempre poco a poco

ff mf

Più mosso Costi troppo... e tu pure. 1

ff ff

In LA

1 8 9 Più lento, maestoso

f

Lo in.

ff

- grandi - ro. Ma è tempo d'assottigliar l'ingegno... Assotti.

ff

9 Lo stesso tempo -giam. Poco più mosso

6 10

p f

Poco più mosso

10 2

I. Tempo

14 3

7 10

(Cl. I.)

Più animato

1 12 8

Porto una spada al fianco. Non sono un Messer Pandarus. Ri

Meno animato

13

cusò.

4 In LA 11

Allegro sostenuto

14

L'o - nore! La -

(Fl. e Ob.)

- dri!

1

(Trbni)

Poco meno mosso

5 10 6

(Ott.)

1

Allegro più presto

Allegro

23

11

24

Un poco meno

9

25 Più moderato

26

Lo stesso movimento 3

27

Se parlaste uno alla volta forse allor v'intende.

Sempre lo stesso tempo

-rò.

Ripeti.

To C^o qu^o

28

In due pa - - role:

In *Sib*

4

e sconquassarvi il letto! Caspita!

29

5

9

1 Nan - netta vien qua. Taci. Che vuoi? Due baci. In fretta! In

senza misura

pp

Allegretto

30

fretta. 11

11

string.

rall.

2

3

31

3

1

Più lento Come prima Allegro

animan. un poco

5 9 32 2 (Vni)

p cresc. *ff*

33 Merita un gran ca.stigo. 2 In DO 4 6 1 Poco più lento string.

Come prima (Ob. I.)

p *p*

6

cresc. sempre

34 3

f *ff*

Allegretto (Come prima)

In SI^b

3 2 4 (Vni) (Clar. I.)

pp

35 5

5-
B/A
5 8 2
pp (Ott.) p

To A
36 rall. Più lento (Come prima)
1 1 12
f

Allegro vivo

37 19 L'arcano custodirem. Son sordo e muto. Siam d'accordo tutti. Sì? Quà la
senza misura

38 **Allegro (Come prima)**

In LA ² mano: 6
pp p

cresc. *ff*

39 *70 84*
Più presto **2** *In Sib* **5**
Fast! *pp stacc.*

8

p *p* *p*

Lo stesso movimento **40** *A*
4 **2** *In LA* **5** **1**
70 A *Cl.I.*

1
1 *p* *f* *mf*

12
Vivace **6**
8

Fine dell'Atto I.

ATTO II.-PARTE I.

Allegro vivace

In DO

5 *tr* *ff* **VUOTA** 12

Molto più lento

tr *p* *ff* **1** ^{or 2} **8** E.... noi tor-niamo al tuo ser-

- vi - **I. Tempo** - zio! *tr* *ff* **9**

(Fg. e Cr.)

Assai moderato **Allegro moderato**

2 **9** **20** **3** **5** Ahi..mè! Povera donna! Siete un gran sedut-

- tore! **9** **4** Dalle due alle tre. Dalle due alle tre. **4** **2** La bella A-

pp *col canto*

- lice. Povera donna! **4**

5 **5** Parla! **3** **1** **3** **7** **Largo** **Come prima** Povera

18-11

1 Io mi chiamo Fon-tana!

11 Lo stesso movimento

Allegro moderato (lunga)

13 Andante

poco string.

G C B9. C

Lo stesso movimento

14 L'amor, 3

col canto

9 (Cl.I.)

15 Sempre lo stesso movimento

No. Ma in. - fin, perchè v'aprite a

me? Ve lo di-rò:

4

Ma, in contrac-cambio

4 Strana ingiun.

16

Allegro moderato

zion! mi spiego:

mf

poco più animato

allarg. 1 7 col canto

pp

Lo stesso movimento

17

Allegro agitato

7 che ve ne par? Prima di tutto, e senza complimenti

f

3 5

mf

3 9 col canto

f

1 Lo cono.

pp

-scete?

18

Agitato

ff

f

2

p

3

ff

19 **2** Vado a farmi bello.
col canto *f*

Un poco più morato
2 **6** In *Sib* **3**
mf (Timp.)

Allegro agitato
(Come prima)
2 **20** **4**
f *mf* *f*

Lo stesso movimento
1 **7** **21** **1** (Fg.) **allarg**
f

a tempo **7** **22** **1**
(Ob.)

p *f*

Nella lor moglie abbian fede i bab.
f

ATTO II.- PARTE II.

inc
2 Allegro brillante
In DO

16 26 16 9

(Cl.I.)

Andante

Poco più animato

Come prima

27 5 4 28 7

(Cl.I.)

mf
3 Più mosso

Lo stesso movimento

6 29 3

Lo stesso movimento

9 30 7 30 31 (Ott.)

senza misura

9 1

(Archi)

Taci. An - date. Che bombarda - mento.

32 38 Fra

Prepa - riamo la scena.

33

Allegro

poco s'inco - mincia la com - media!

33 9 8

col canto (Fl.) (Cl.I.)

1 34 9 2 3

C

35 **7**

36 **8** **3**

Come prima

1

mf *cresc.*

37 **8** **pp**

38 **Moderato** **12** **39** **20** **40** **6** **10**

Allegro mod.^{to} Lo stesso tempo **Allegretto** *Lo stesso movimento.*

(Ott. e Ob.)

41 **9** **8** **Sempre lo stesso mov.to** **(Fl. e Vni.)**

42 **Allegro con brio** **8**

p dim. poco a poco *pp*

pp **7**

43 **Lo stesso movimento** **10**

2 **3** **(Cr.)** **p** **f**

53

B/C

Bsr

Allegro
(Lo stesso movimento)

Andante

61 7 62 3 3 63 10

(Cl. I.)

p

Cl. I.

64 2

Allegro (Come prima)

(Archi)

5

È là! Ferma! Dove? Là! sulle scale. Squartatelo! A caccia! Che caccia infer-

66 Lo stesso movimento

-nale.

67 6 1 1 7

68 13

D'ogni ge-losa ubbi-a saràgua-

69

-ri - to!

ff

70 1 11 1

Pata-

(Cr.)

tutta forza

-traci!...

ff

2 1

Fine dell'Atto II.

2

p (Cl. I.)

Certo affo - gavo. 4

pp

7 Come prima

p *pp*

1 9

ppp morendo

Come prima (Atto II.)

8 9 Ho dei peli grigi. Come prima 2 4

ff

Allegro Lo stesso movimento

9 2 2 3 2

(Archi) (Cr.) *pp*

Sempre lo stesso movimento

In LA 9 10 4 3 2

(Fl.) (Archi) (Cl.) *mf*

11 Allegro agitato

In DO 3 2

ff *f*

4

f *p*

come una buona lama di Bilbao, nello spazio d'un panierin di dama! 12

senza misura

W 2
9 M'han tuf-fato nel-l'acqua. Ca-naglie!
6/8
f *p*
1
p *To A*

17 **1** Amor, ama il miste **13** **Andante**
ro. In LA **2** *In A*
senza misura

lunga **4** V'ha chi cre - de
f *p*

2 **14** **11**
11
pp

2 *60*
p *f*

W 3
Allegretto
p

5 **Andante** **15** **10** **Allegro** **4** **7**
(Come prima) *W 3* *tr* *mf*
W 4 (Archi)

16
Lo stesso movimento
 Ma guai se ancor ti co - glie *W 4* quella mania fe - roce **3** **Recitativo** **4** Nan -

A tempo sempre

I. Tempo

17 *netta.* 9 18 3 3 19 5

(Ob.solo) (Cl.I.)

2

pp

4

f *p*

18 20 15 21 8 (Cl.I.)

Provvedi le lan - terne.

(Cl.I.)

pp

22

ppp

3 È preparata...

pp

Chi prima arriva, a - spet - ta. (Vni) *pp*

pp

7 3

pp

Fine della Parte I. dell'Atto III.

ATTO III.-PARTE II.

W 4
Andante assai sostenuto

In *S^b*

15

23

10

24

4

(Cr. interno)

(Arpa)

B^b *pp* *Allegro vivo* *6* *65* *In 3* *3* *(Arpa)* *p*

2 Che vuol dir ciò? Lasciati fare. Al laccia.

pp

14

Viene il pezzo

mf

27

grosso.

Andante sost?

28

Più mosso

8

In *D⁰*

13

Come prima

Più mosso

29

11

30

3

1

I Numi c'insegnan la modestia.

Allegro

(Cr.)

Animando un poco

31

4

20

(Cl. I.)

32

(Trbe e Trbni)

ff

a tempo

4

Aiuto! Un grido! Ahimè! Vien la tragedia! Ahimè! Fuggiamo! Dove? Il ciel per.

senza misura

blank - turn

-doni al mio peccato! *in C* Il diavolo non vuol ch'io sia dan. nato.

TO A **33** *Largo*
In LA **12** Ninfe! Sono le Fate. Chi le guarda è morto.

34 *4* *in A* *TO Bass Cl* **5** *to Bass Cl*

(Arpa) *p* *pp*

Act III. ii
Bass Cl

Lo stesso movimento
35 *in 3* **5** (Fl.) *pp*

36 DANZETTA *7* *7* **37** *in 3* **5** (Fl.) *pp*

7 *7*

38 *pp*

1

Poco più animato *to Clarinet* **3** *Clarinet 1 cue*

(Cl. I.)

3

Prestissimo

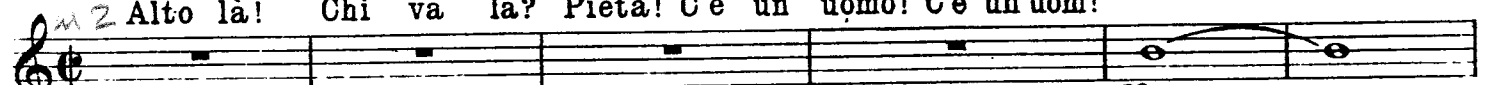

In DO

ff

Lo stesso movimento

12

6

39

8

in 2 2

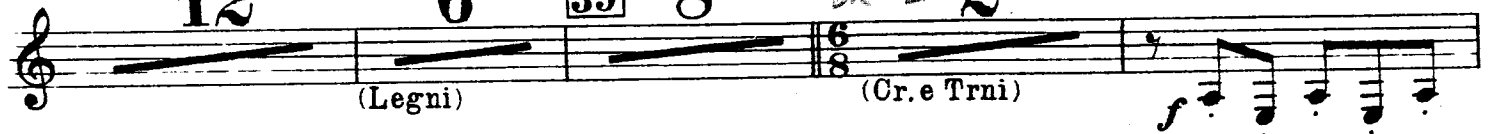

5

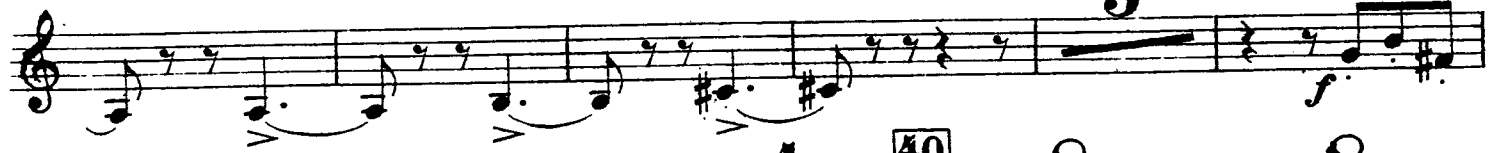

1

40

8

8

Lo stesso movimento

Ford mio ma - ri - to.

allarg. a tempo

VUOTA Cava - lie - ro, voi cre-

(Archi)

-deste

6 48 4

(Vni)

pp

6

lunga

49 Moderato

Ogni sorta di gente dozzi - nale mi beffa e se ne gloria;

4

Son

Lo stesso movimento

io, son io, son io, che vi fa scaltri.

Animato

3 50 2

Coronerem la mascherata bella cogli sponsali della Regina delle Fate.

senza misura

Allegretto

15 51 15 (Cr.)

52

Vivace

meno mosso

Fenton con mia figlia! Ho spo_sato Bar.

col canto

a tempo

-dolfo!

rall. poco a

9

Più animato

poco

53

8

4

Tutti e due! No! Tutti e

54 Come prima

tre.

9

Fac.

Allegro mosso

.ciamo il paren_tado e che il ciel vi dia gioia.

Un

empty

coro e terminiam la scena. Poi con Sir Falstaff, tutti, andiamo a cena! Evviva!

55

poco allarg:

Allegro brioso

Tutto nel mondo è

burla! L'uom..... è nato

56

57

58

59

60

p

ff

61

p

62

ff

p

63

tronca

f

Un po' più lento

Tutti gab - bati!

Tutti gab - bati!

I. Tempo

2

f

ff

64

ff sempre