Fantasie.

Revidirt von Fr. W. Höhne. Heinrich Schenker, Op. 2.

Movimento solenne, non troppo lento. A modo di Leggenda.

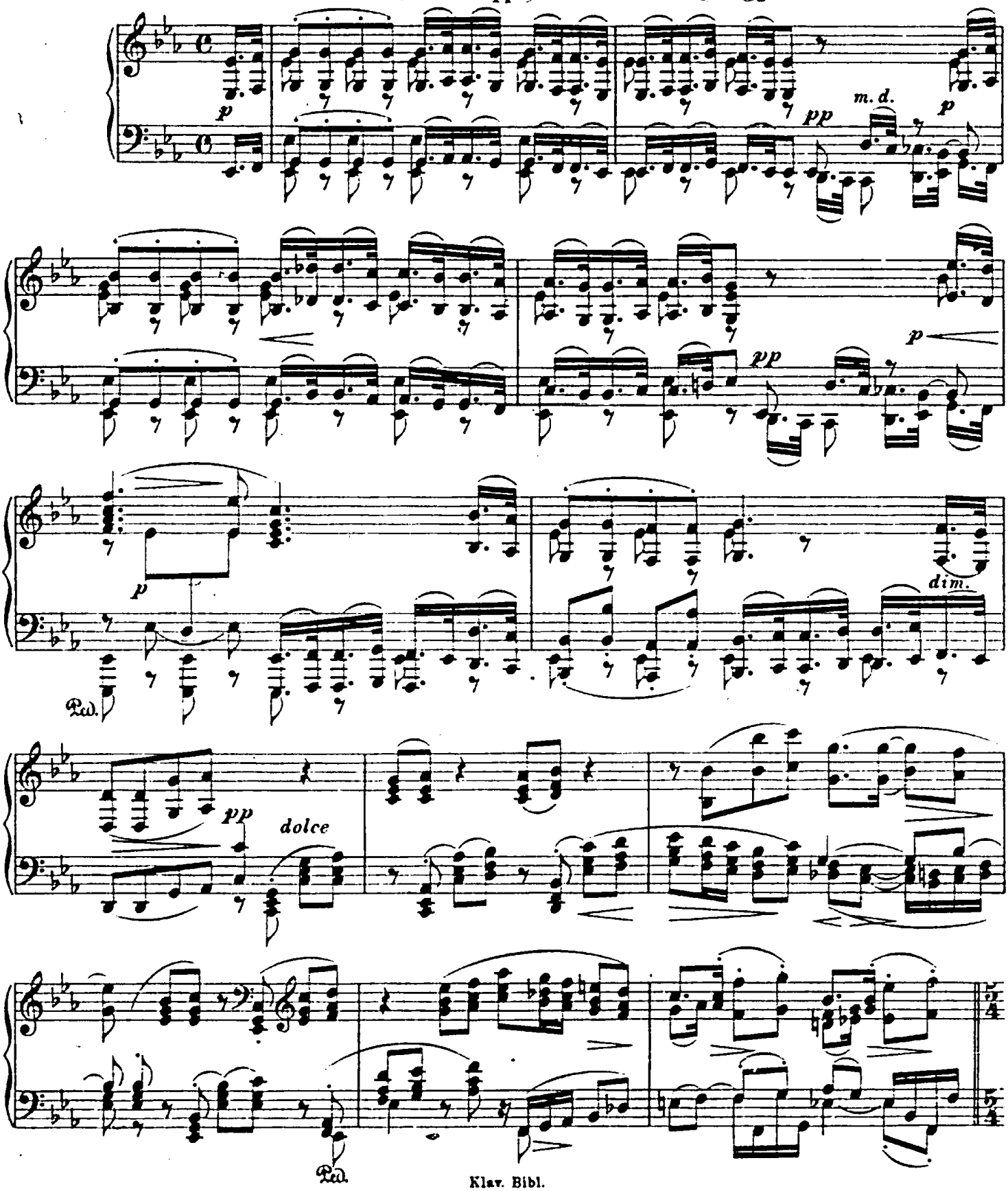

Klav. Bibl.
22290

Druck und Druck von Breitkopf & Härtel in Leipzig.

Copyright 1894, by Breitkopf & Härtel.

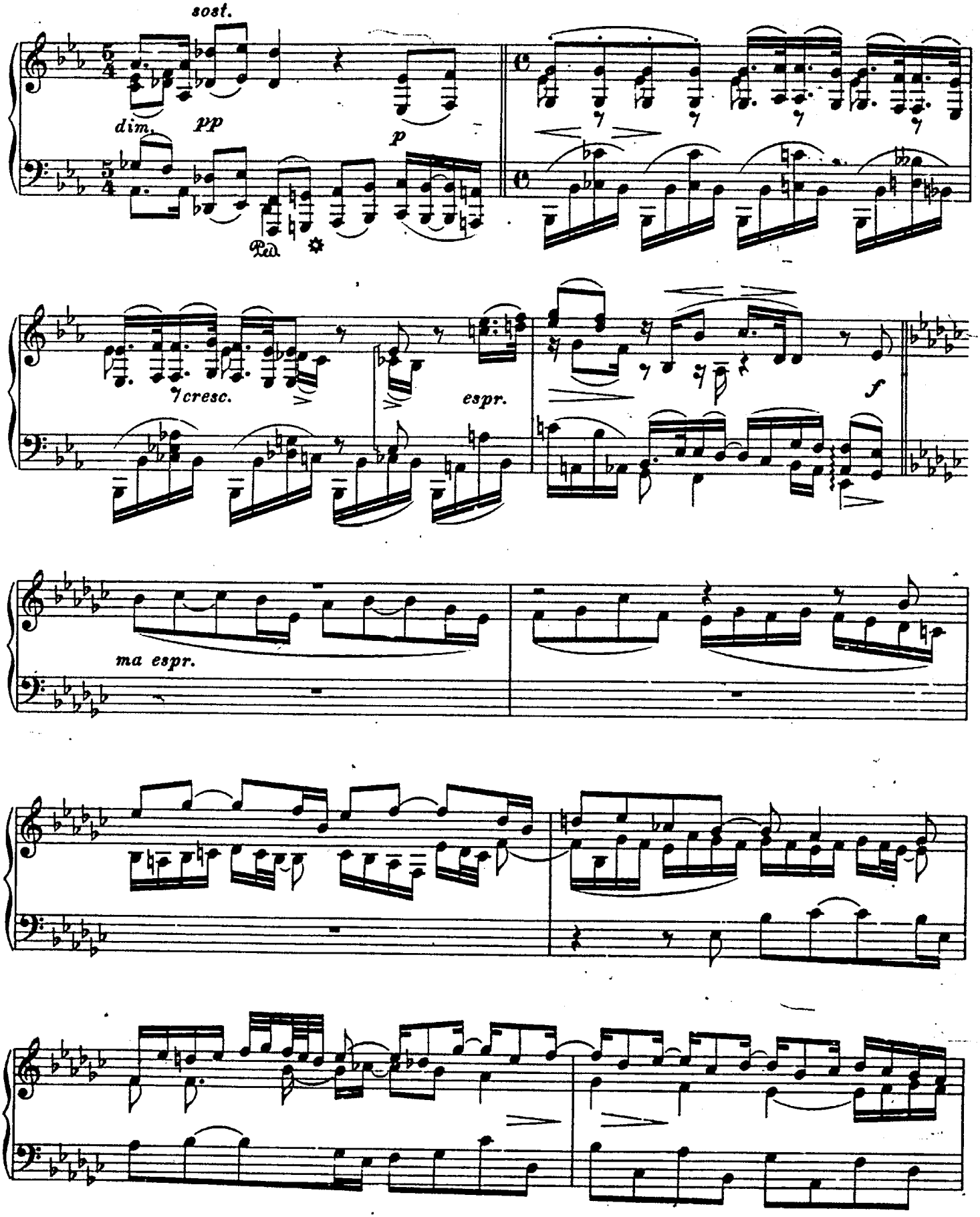
sost.
dim.
pp
p
Ped.
cresc.
espr.
f
ma espr.

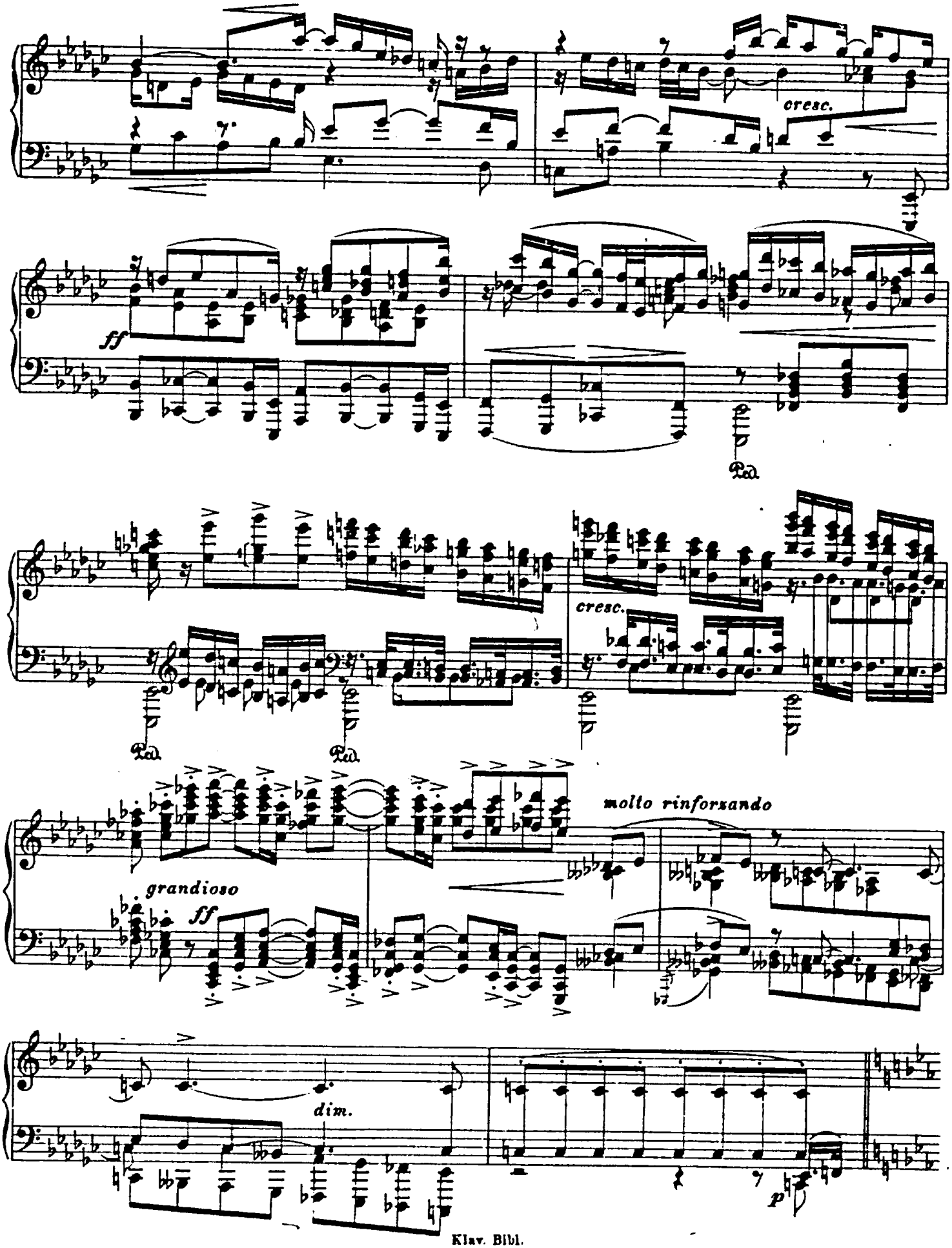
cresc.
ff
Ped.
Ped.
Ped.
cresc.
molto rinforzando
grandioso
ff
dim.
p

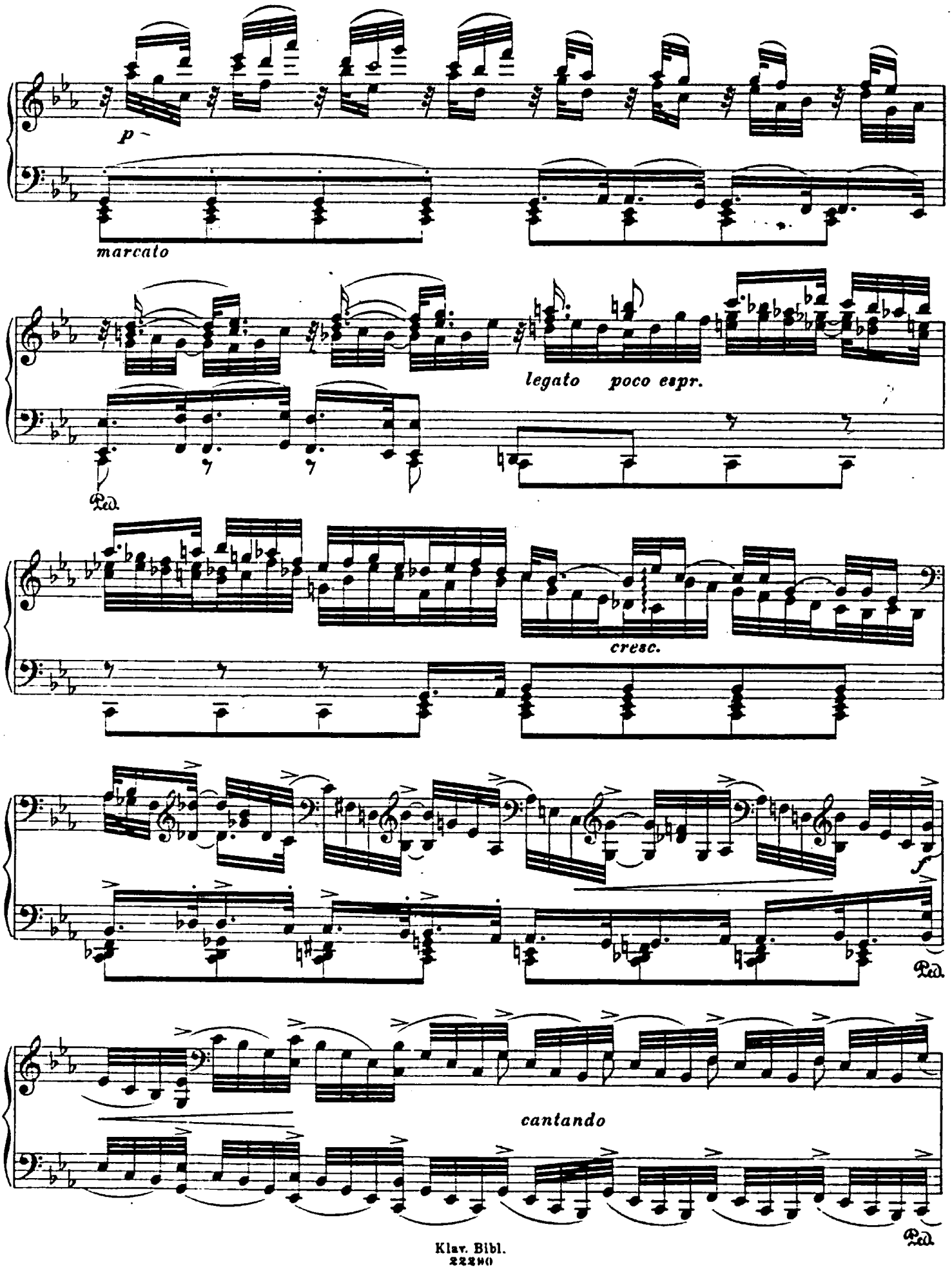
p
marcato
legato poco espr.
Ped.
cresc.
f
Ped.
cantando
Ped.

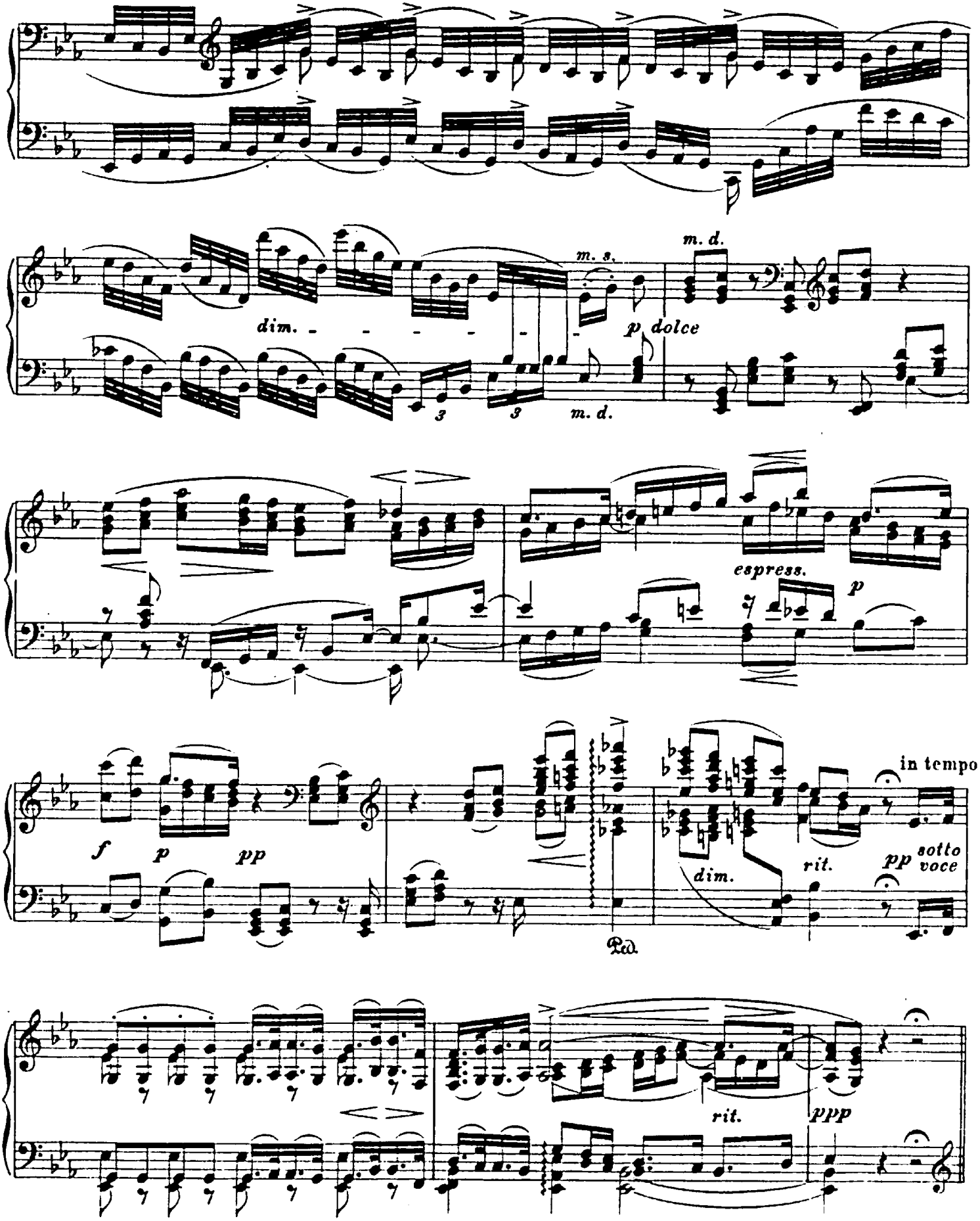
m. s.
m. d.
dim.
p dolce
3
3
m. d.
espress.
p
f
p
pp
Ped.
dim.
rit.
pp sotto voce
in tempo
rit.
ppp

Allegro quasi improvisato.

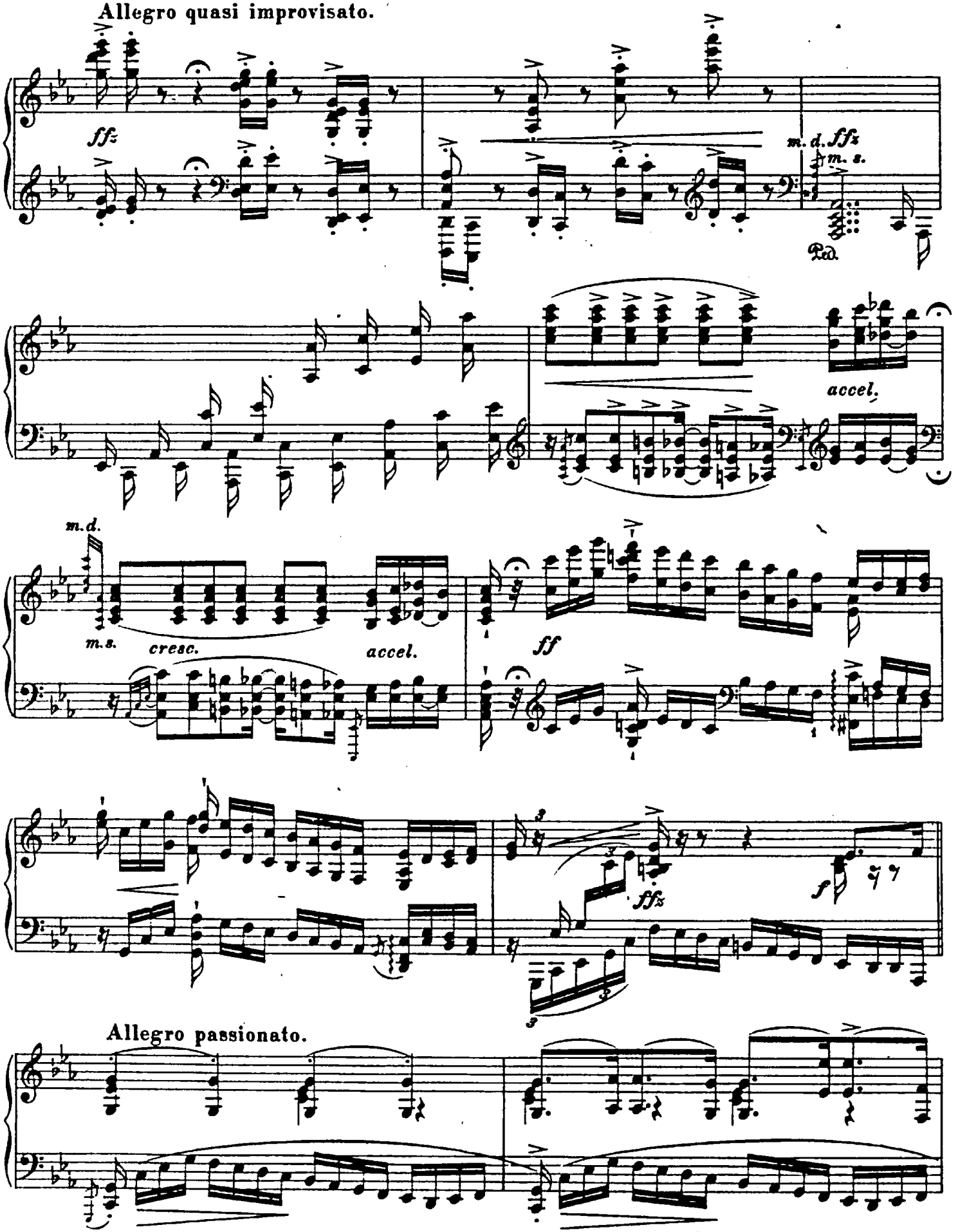

Allegro passionato.

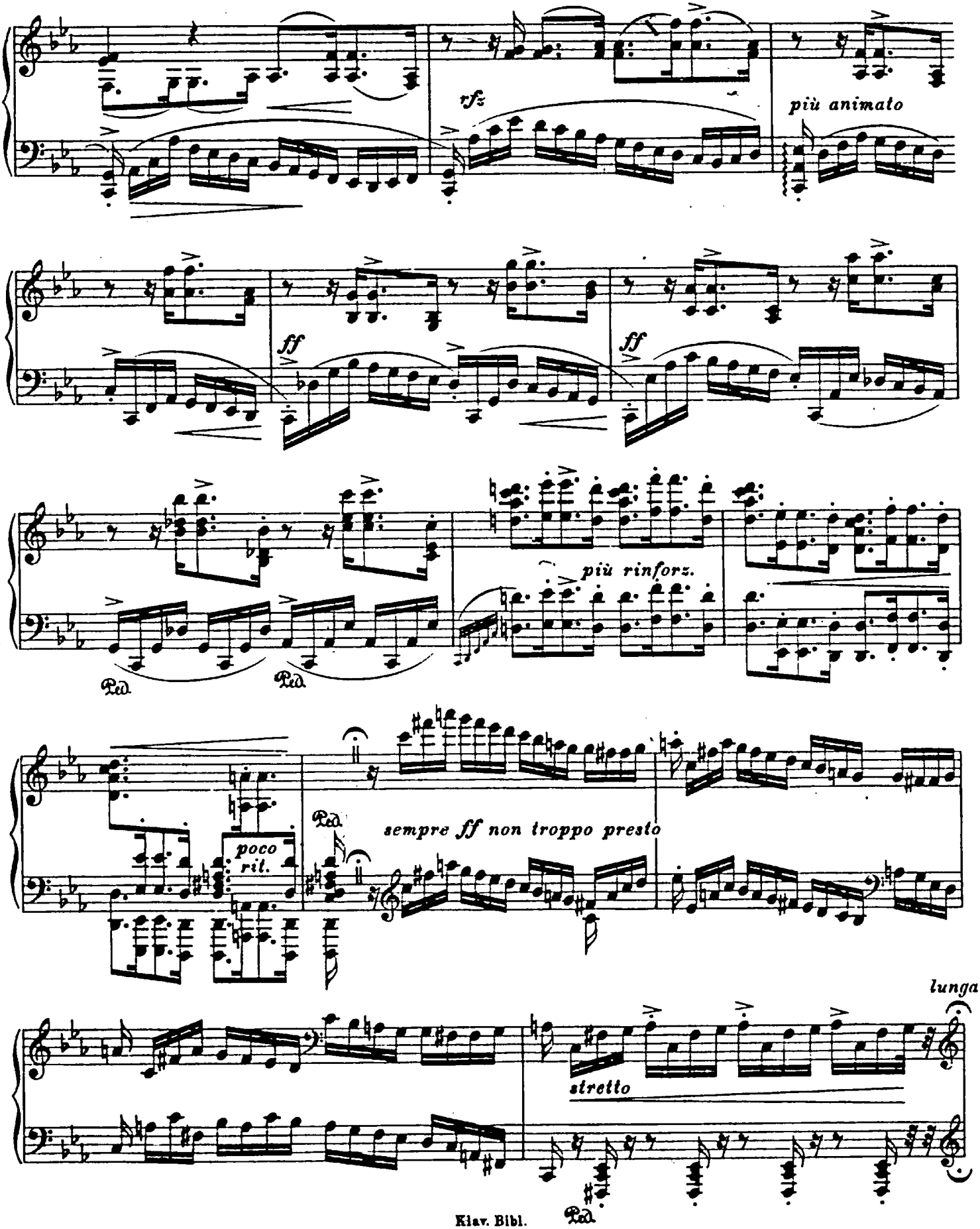
rfz
più animato
ff
ff
più rinforz.
Ped.
Ped.
poco
rit.
Ped.
sempre ff non troppo presto
lunga
stretto
Ped.

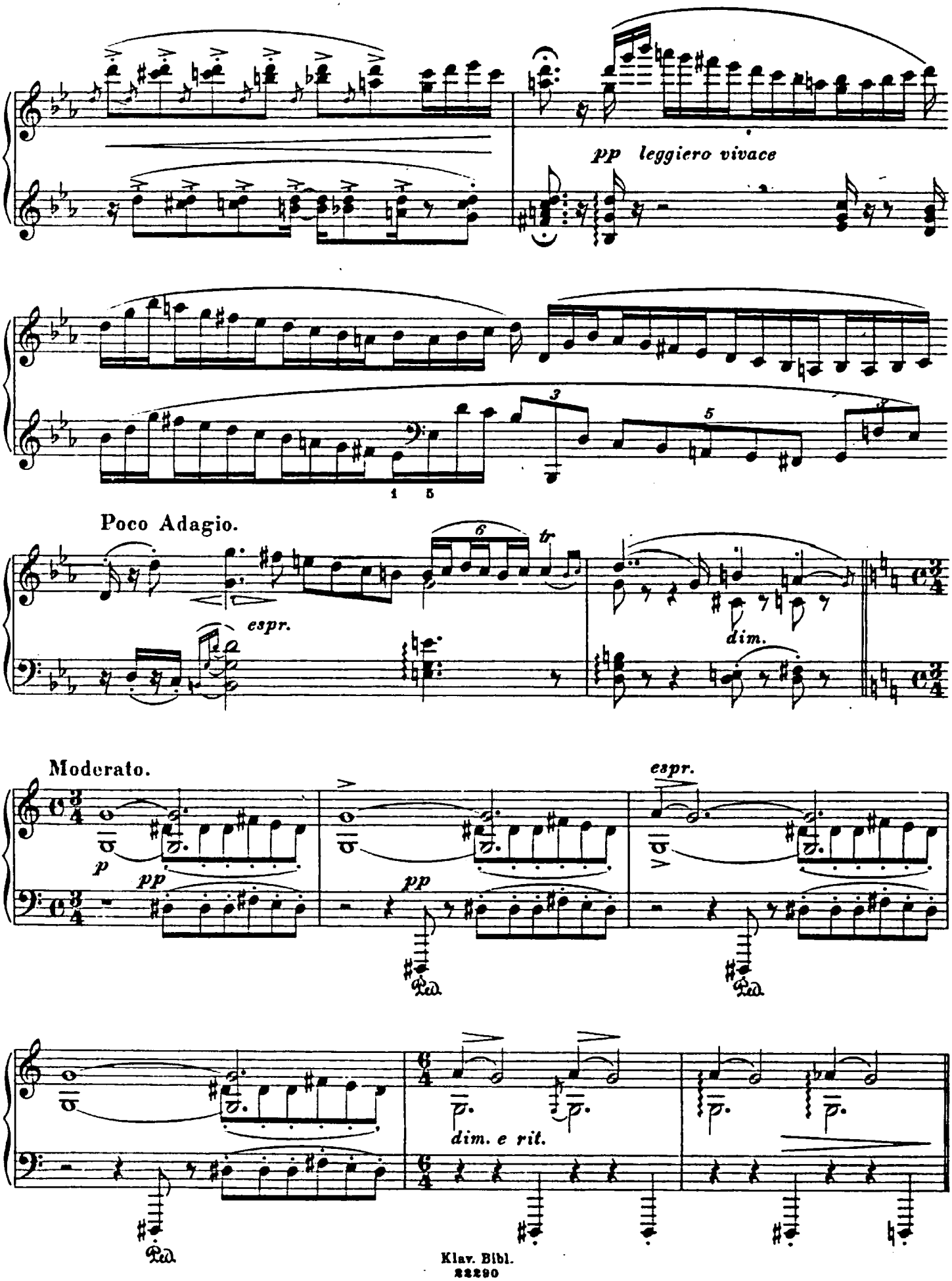
pp leggiero vivace
Poco Adagio.
espr.
dim.
Moderato.
espr.
dim. e ril.

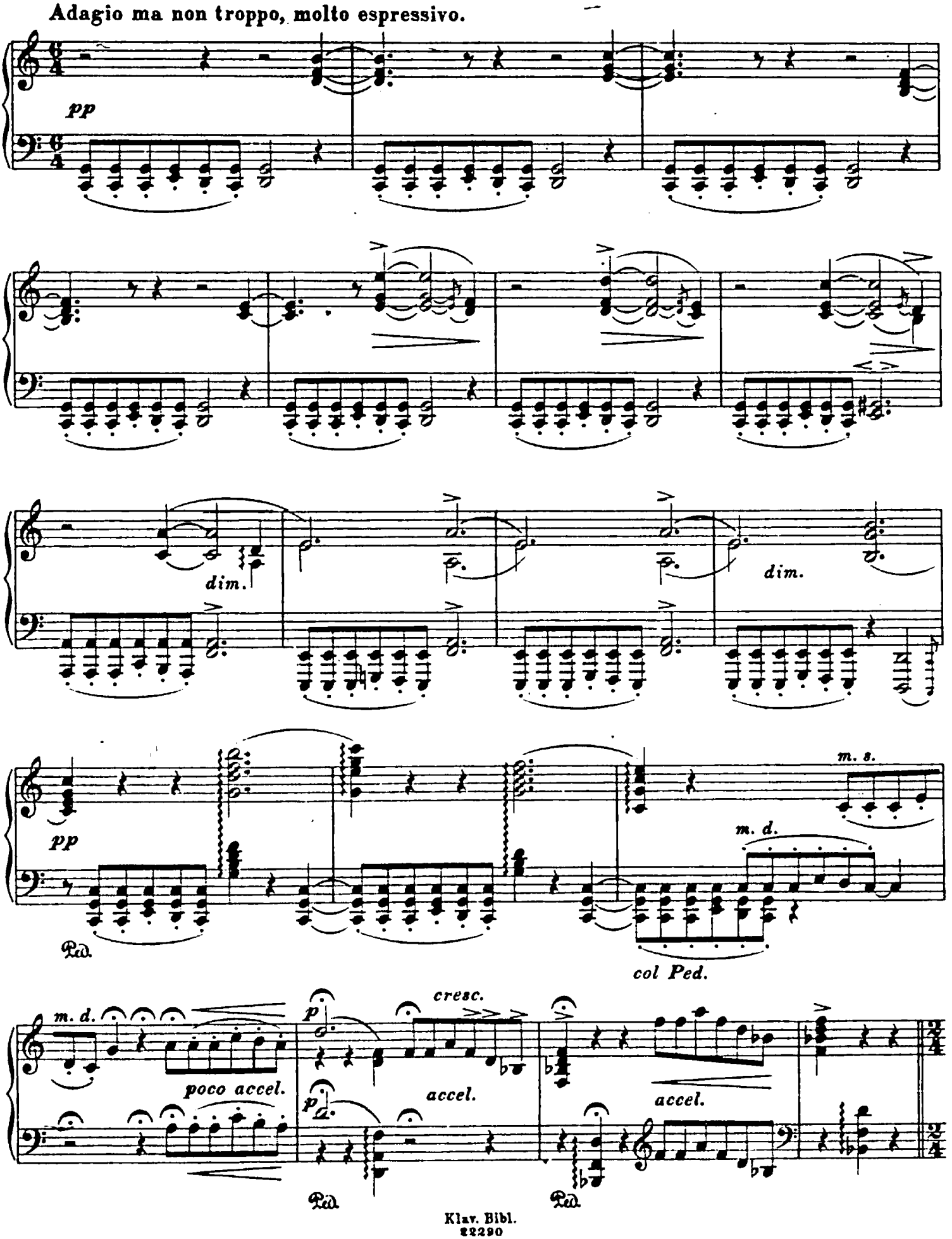
Adagio ma non troppo, molto espressivo.
pp
dim.
dim.
pp
Ped.
m. s.
m. d.
col Ped.
m. d.
poco accel.
p
cresc.
accel.
p
accel.
Ped.
Ped.

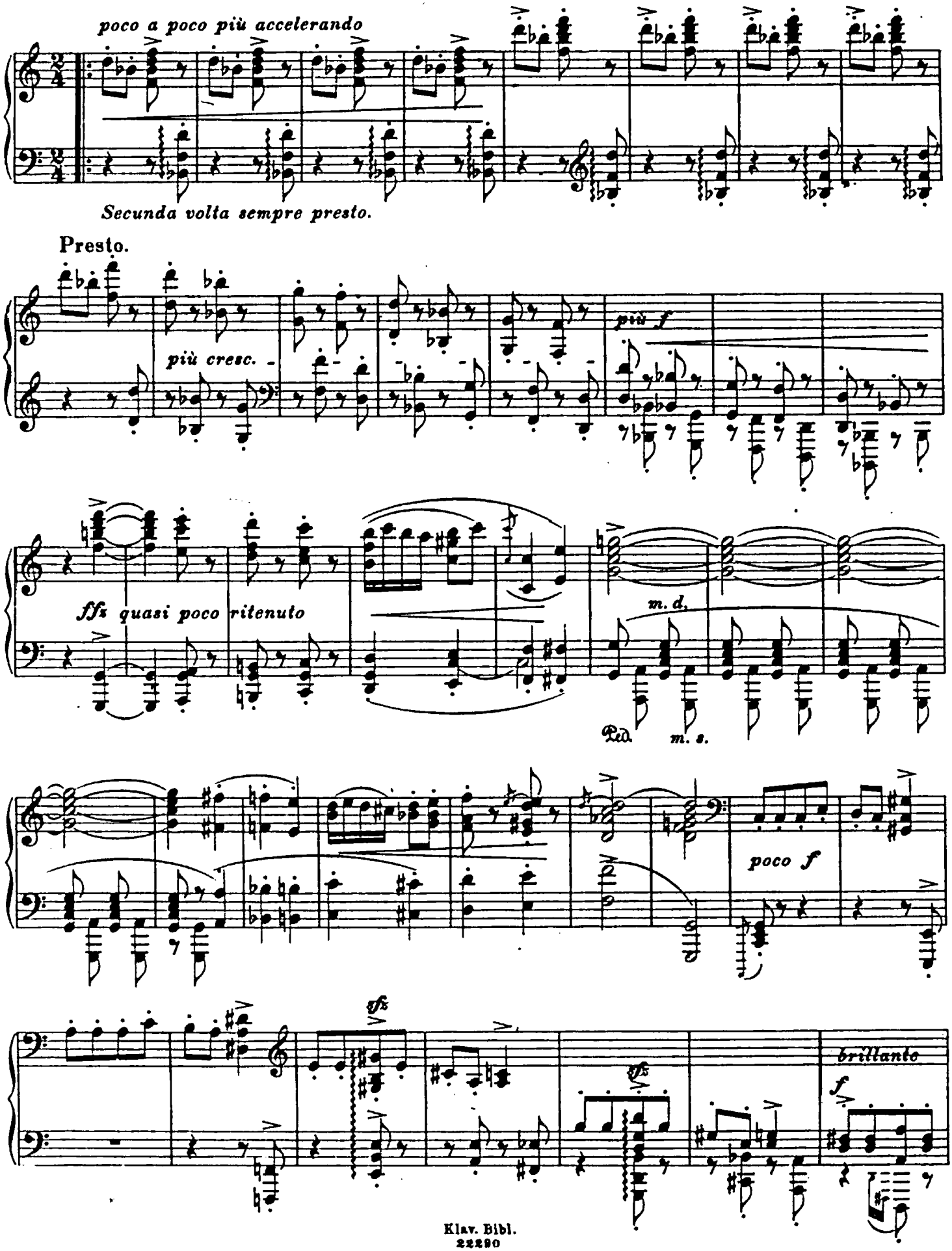
poco a poco più accelerando
Secunda volta sempre presto.
Presto.
più cresc.
più f
ffz quasi poco ritenuto
m. d.
Ped.
m. s.
poco f
ffz
ffz
brillante
f

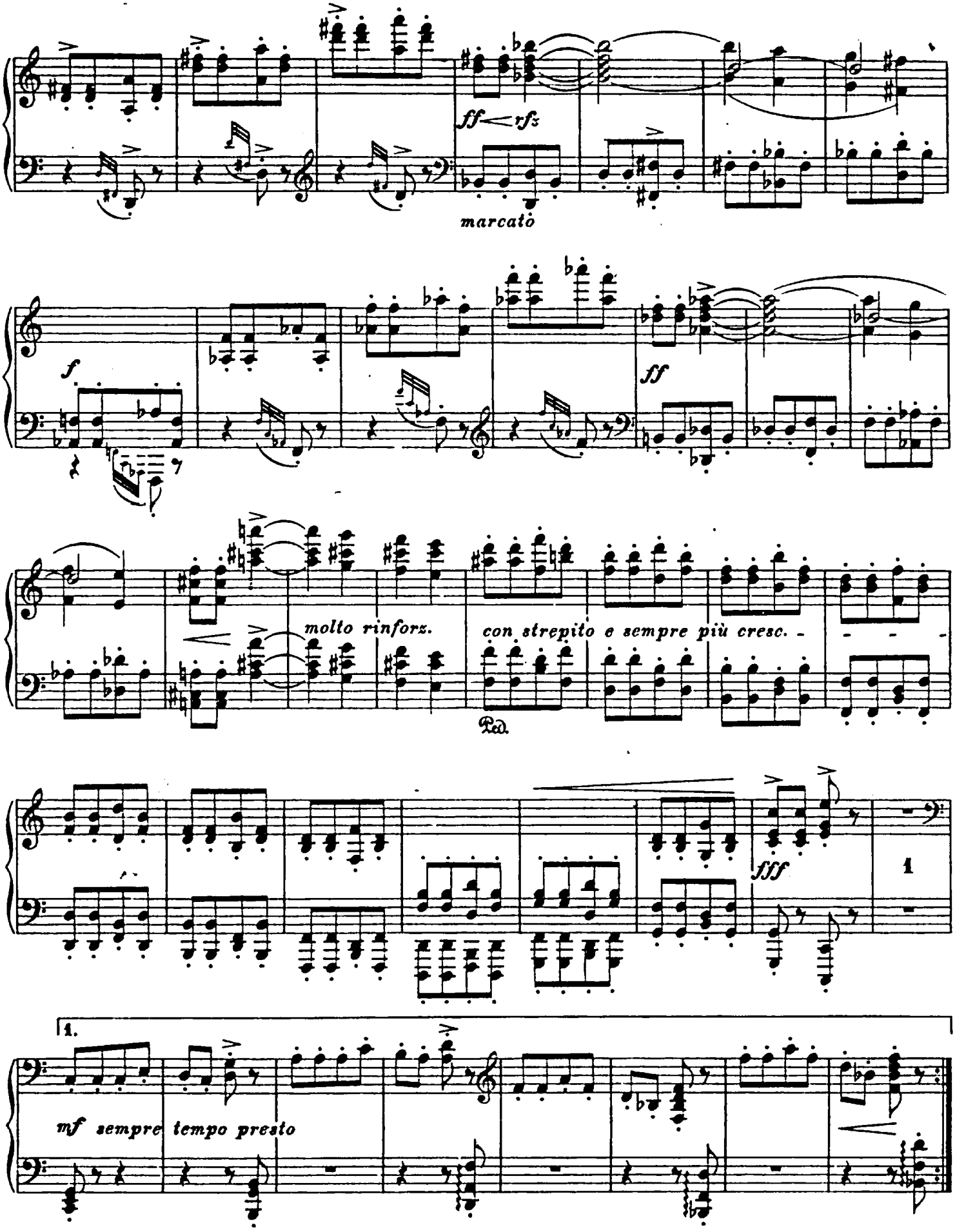
ff rfz
marcato
f
ff
molto rinforz.
con strepito e sempre più cresc.
Ped.
fff
1
1.
mf sempre tempo presto

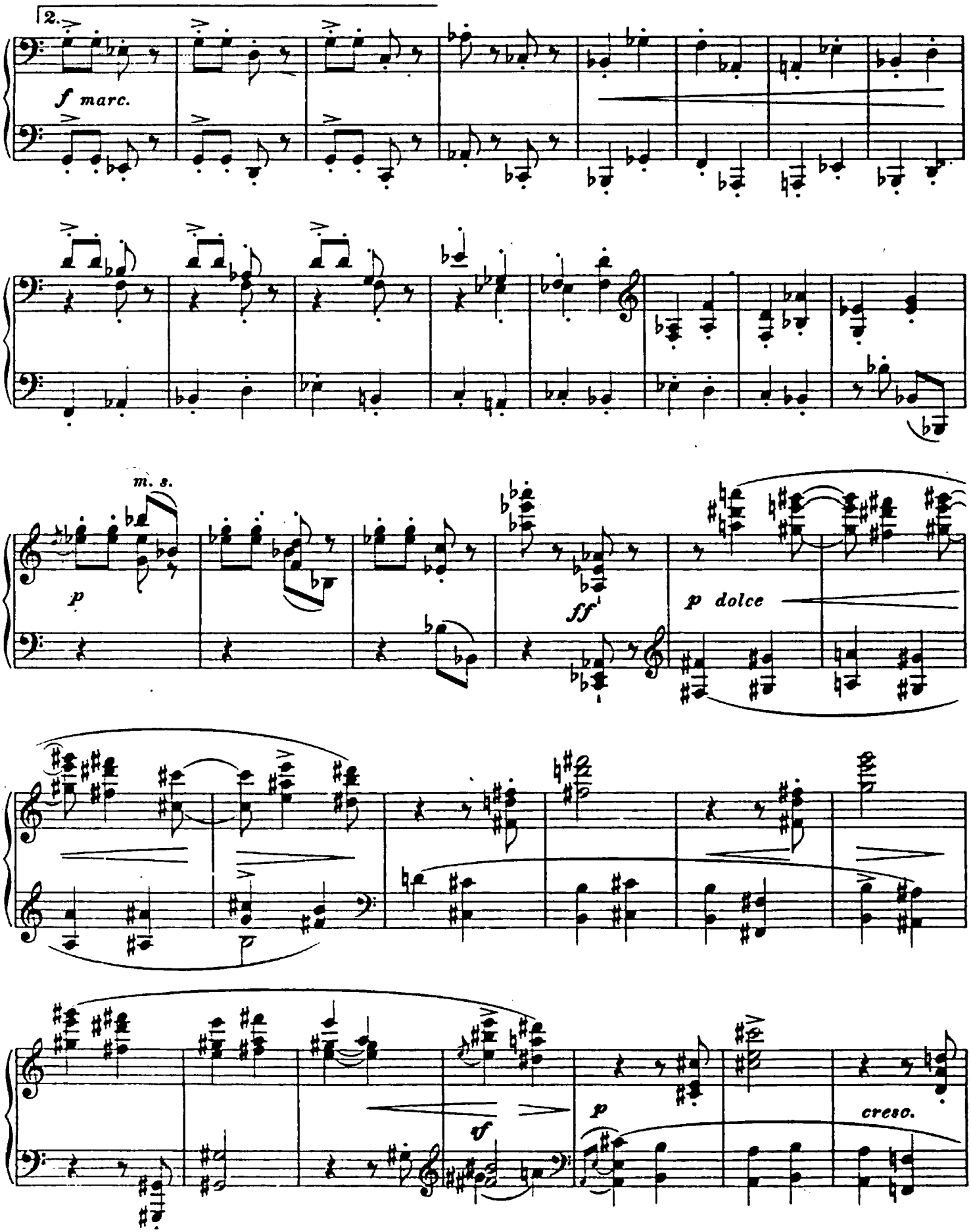
2.
f marc.
m. s.
p
ff
p dolce
tf
p
cresc.

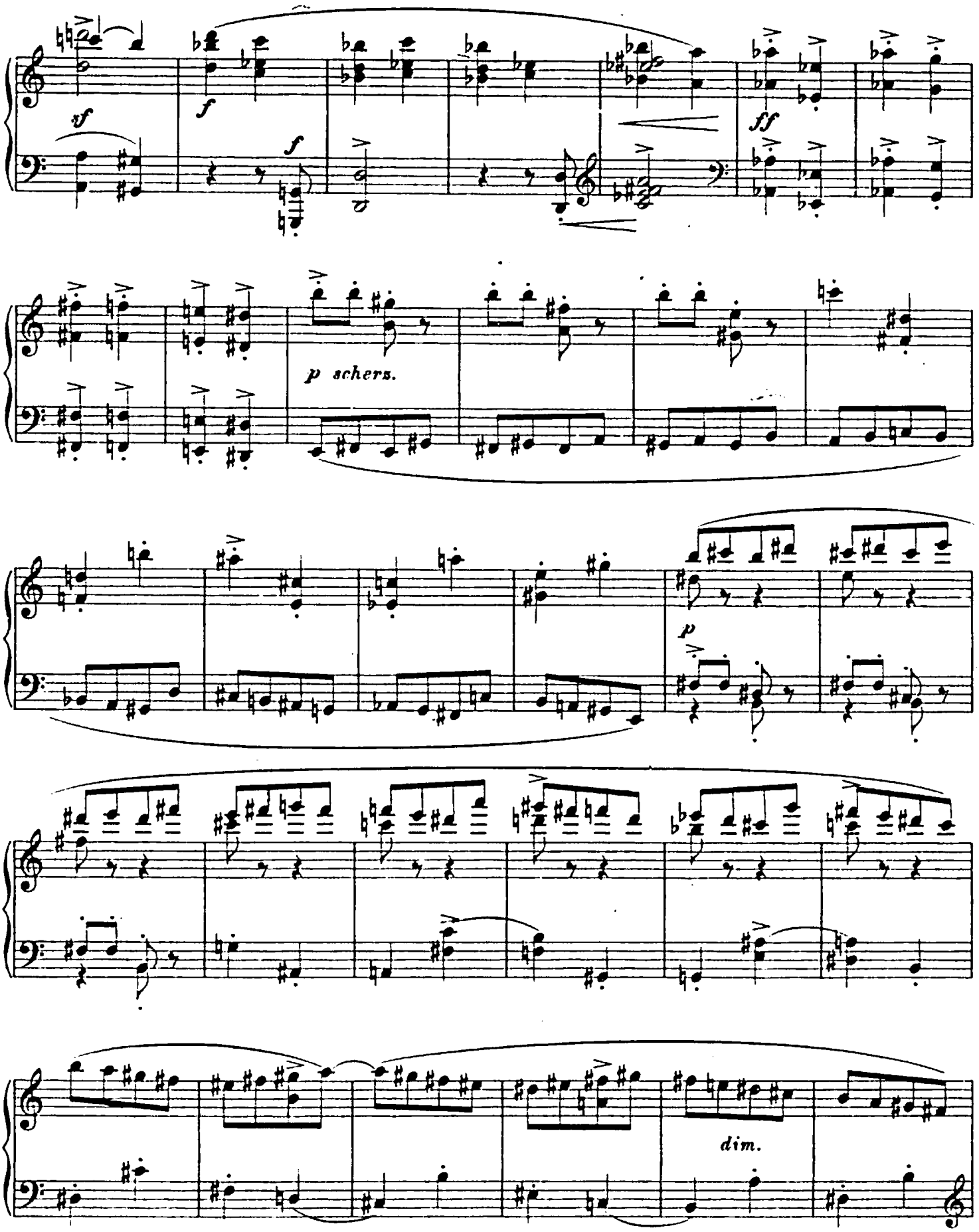
sf
f
f
ff
p schers.
p
dim.

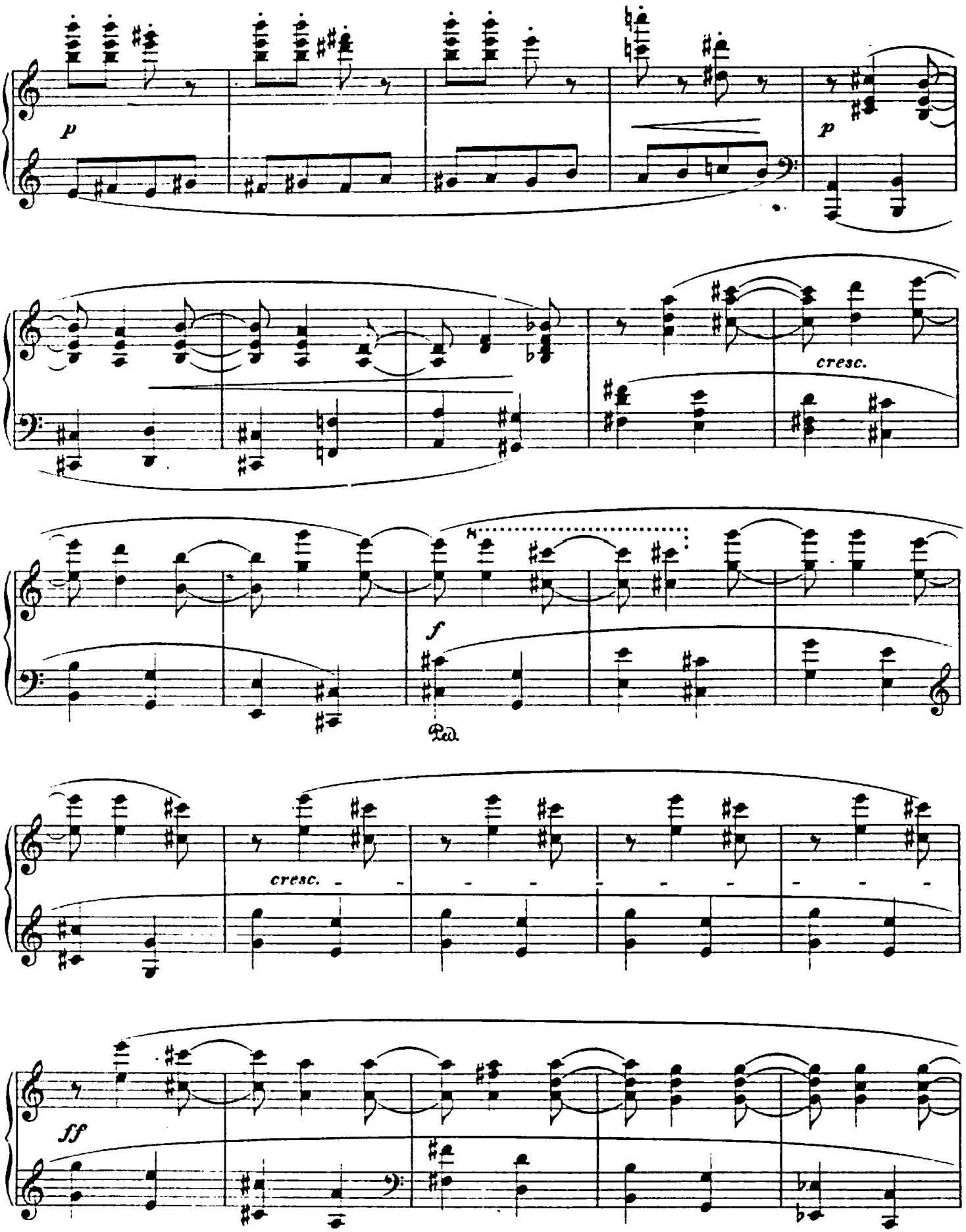
p
p
cresc.
f
Ped.
cresc.
ff

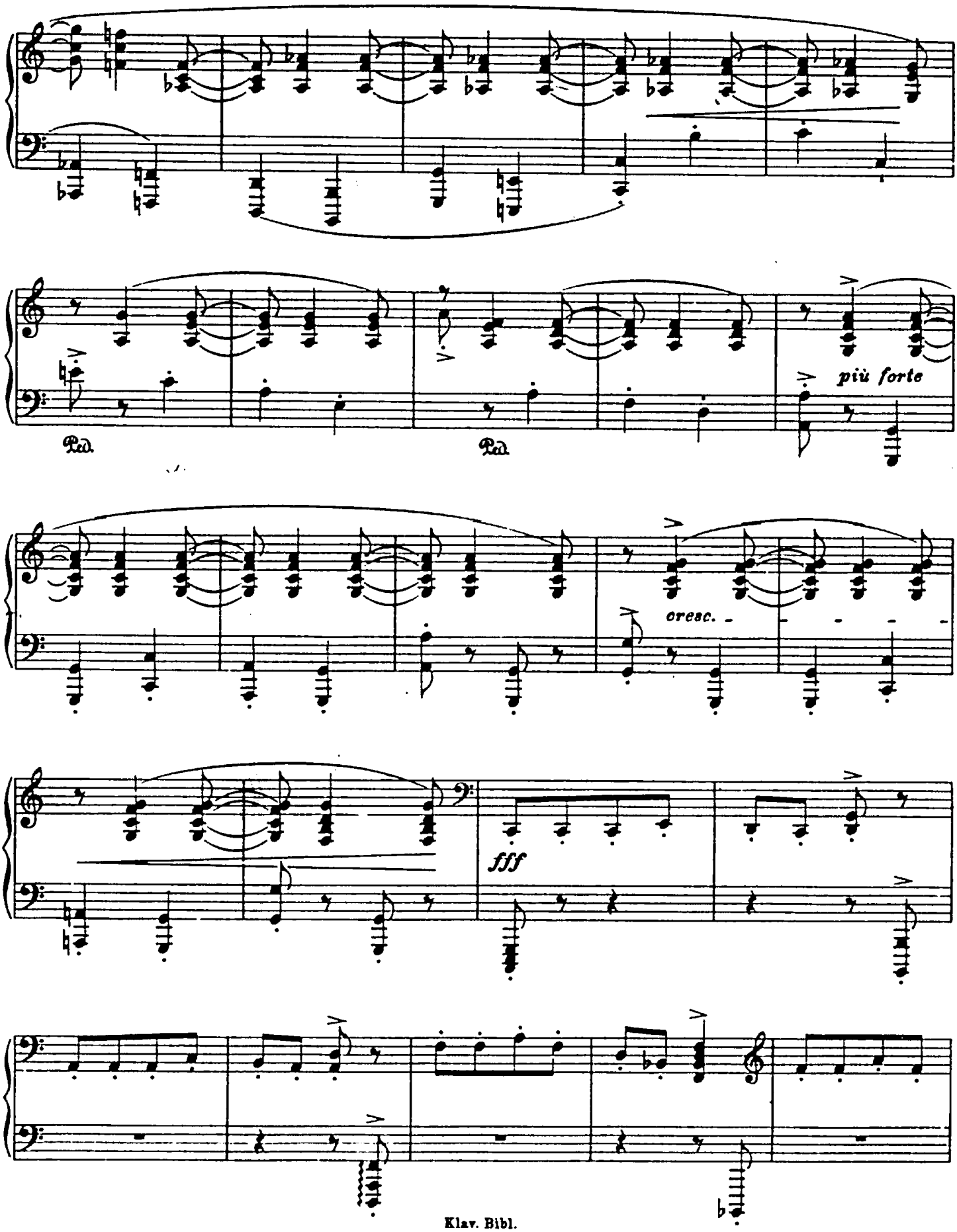
più forte
cresc.
fff

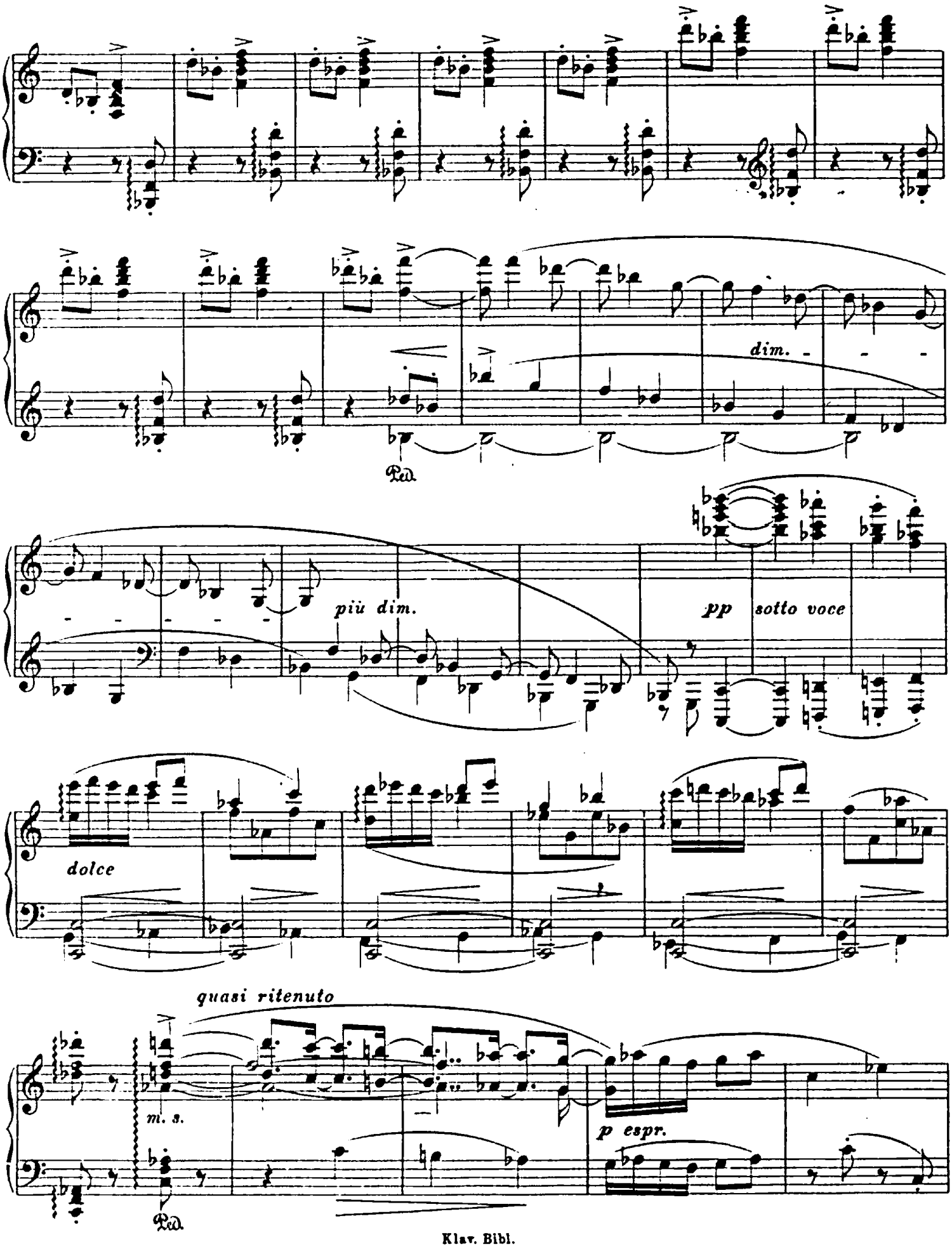
dim.
più dim.
pp sotto voce
dolce
quasi ritenuto
m. s.
p espr.

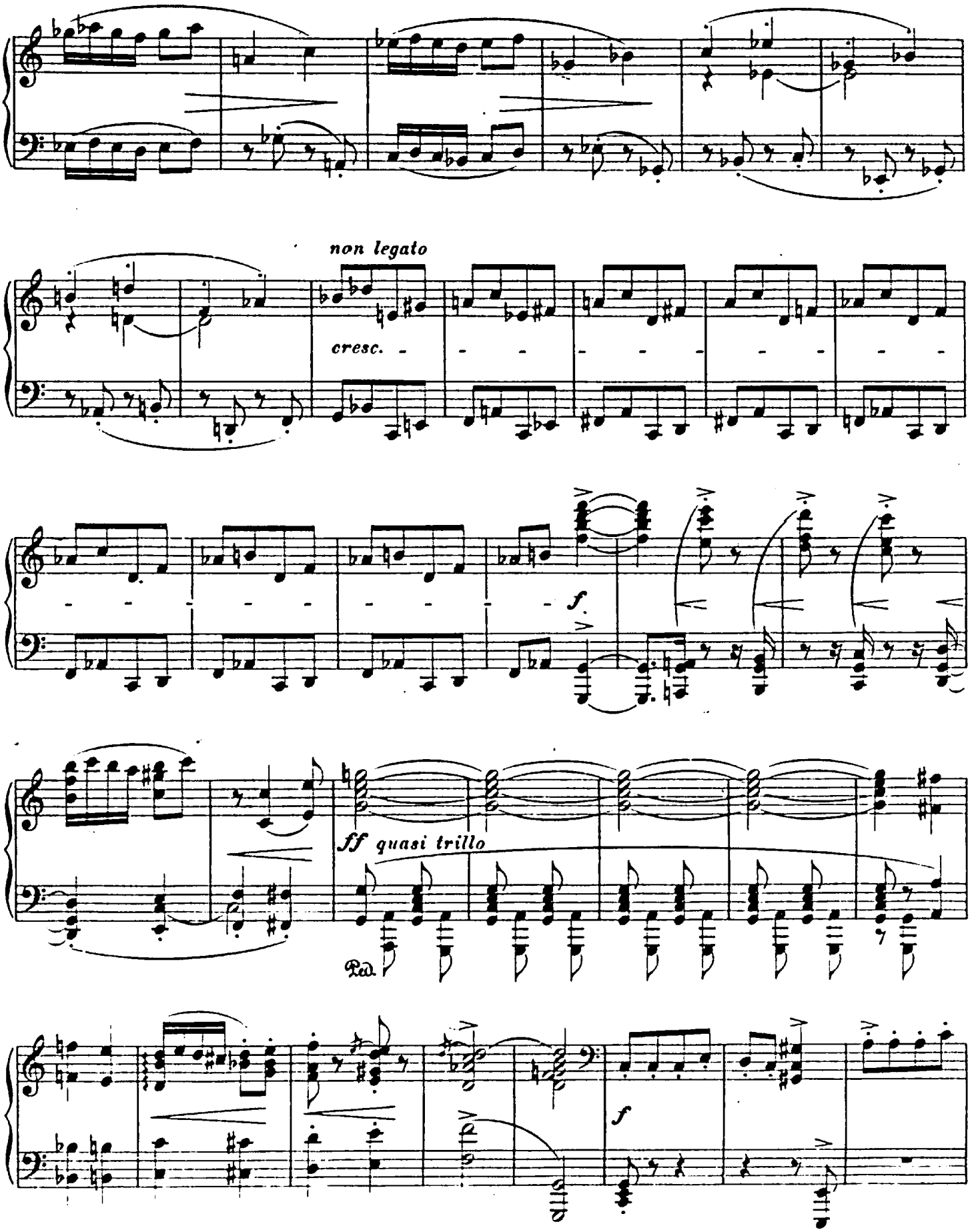
non legato
cresc.
f.
ff quasi trillo
Ped.
f

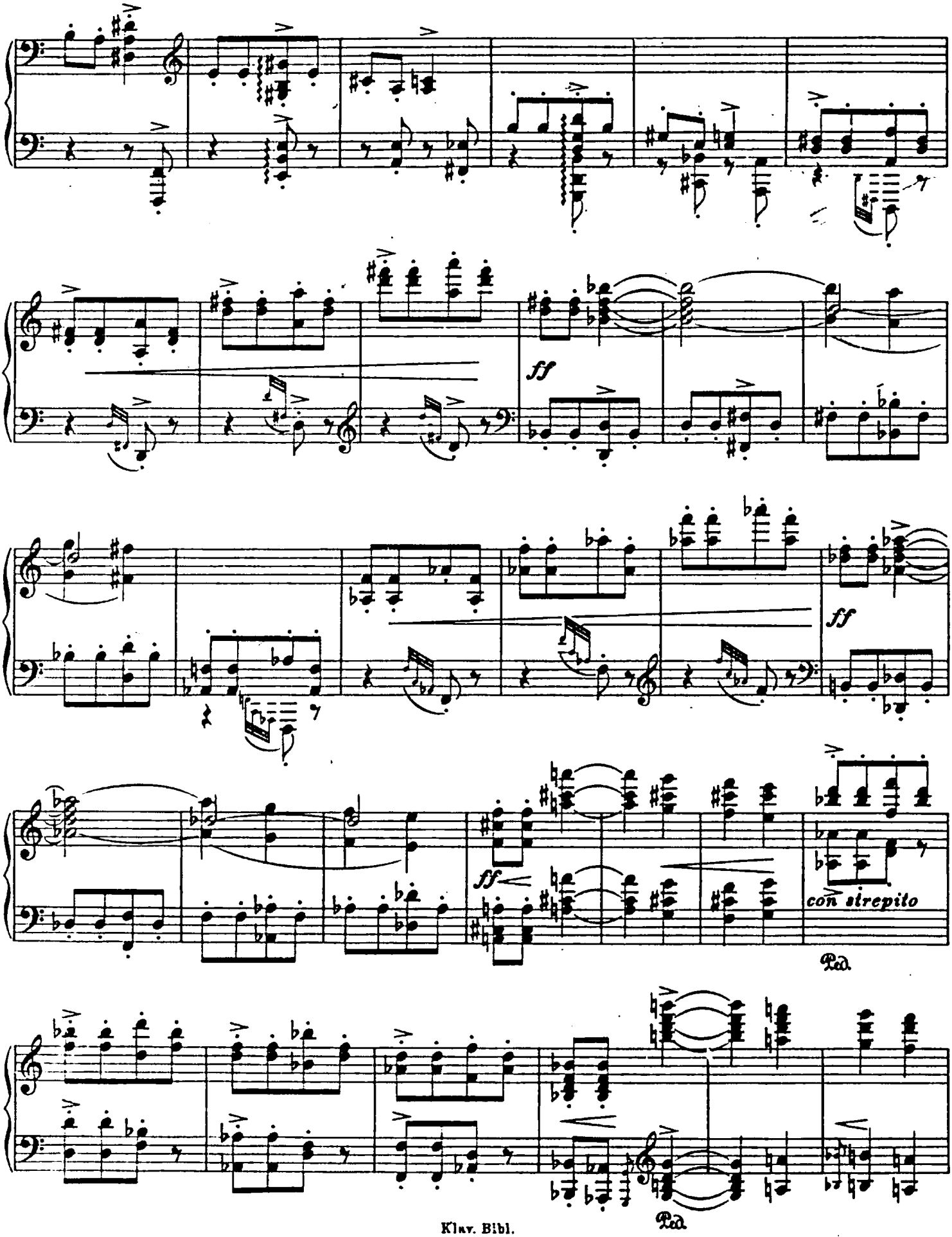

Klav. Bibl.
22290

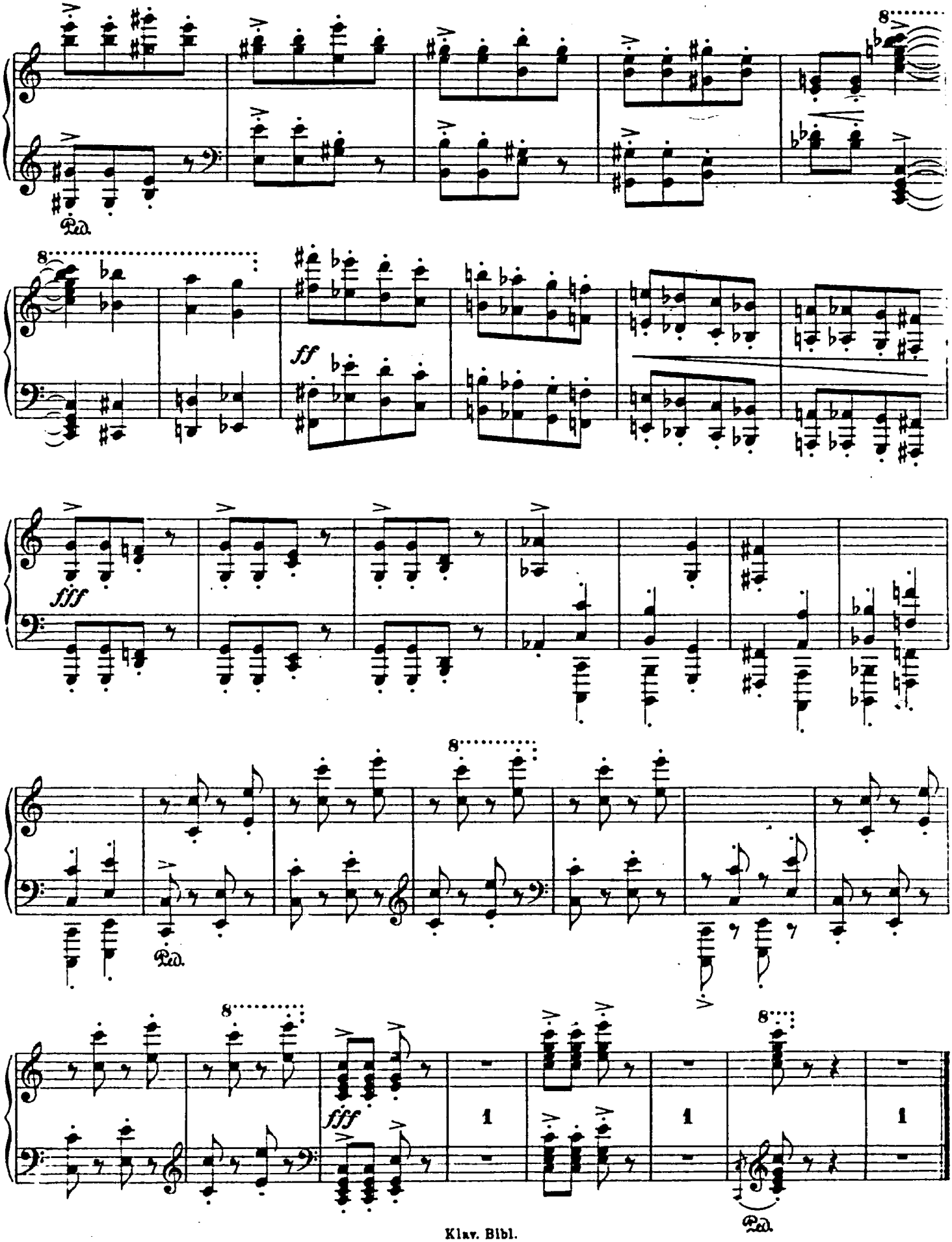
8
Ped.
8
ff
fff
8
Ped.
8
fff
1
1
1
Ped.

Preludio.

Con moto solenne.

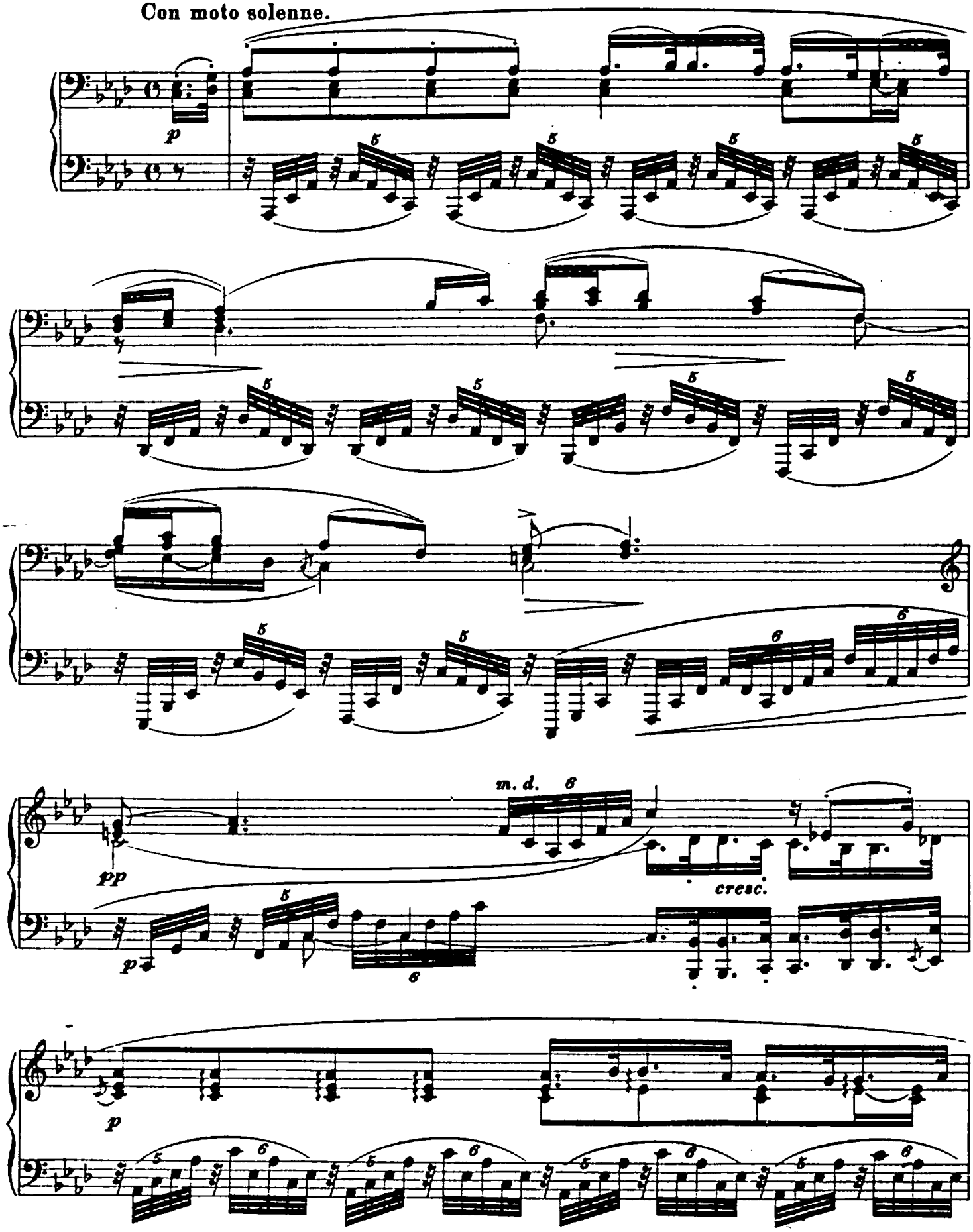

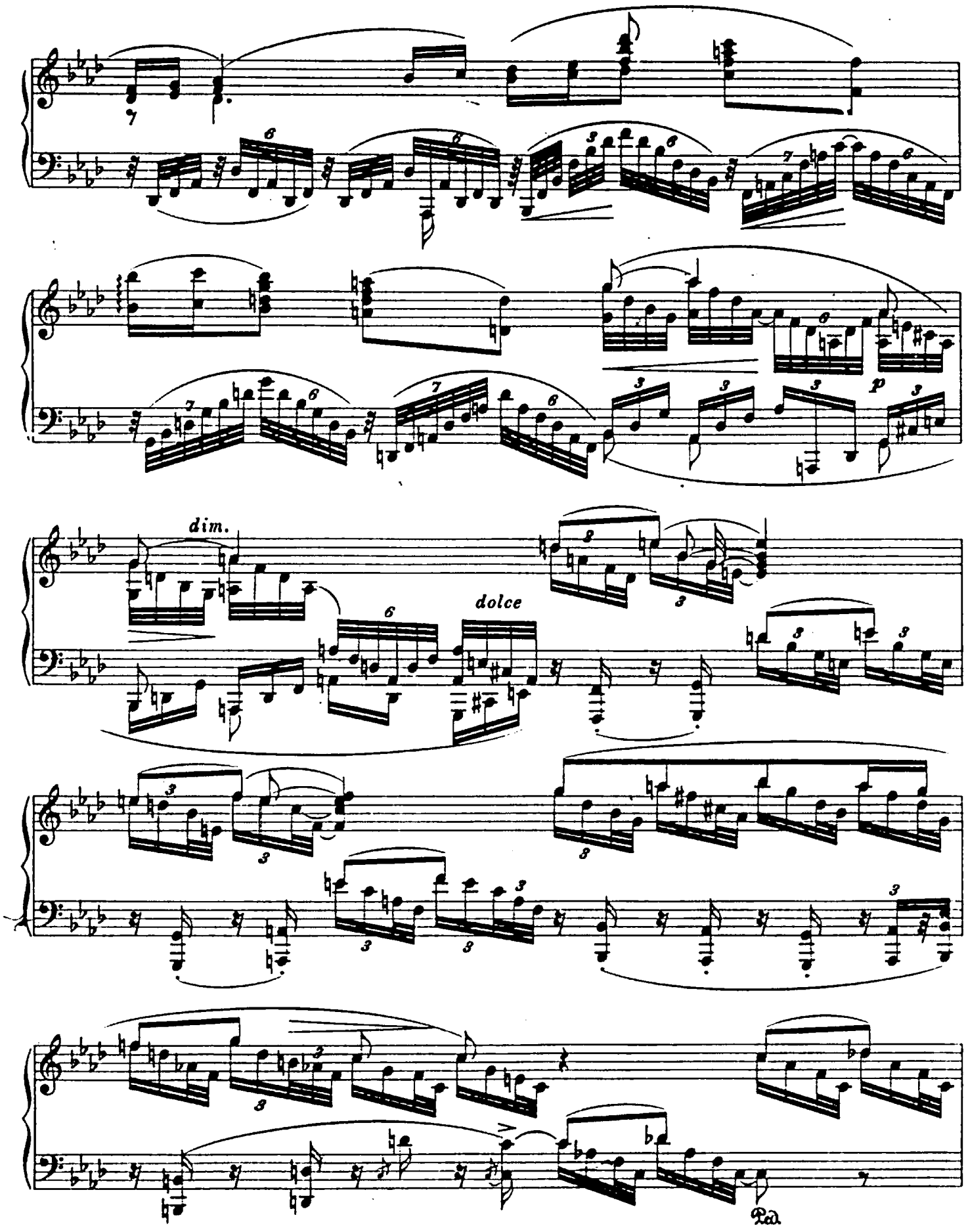
dim.
dolce
p
Ped.

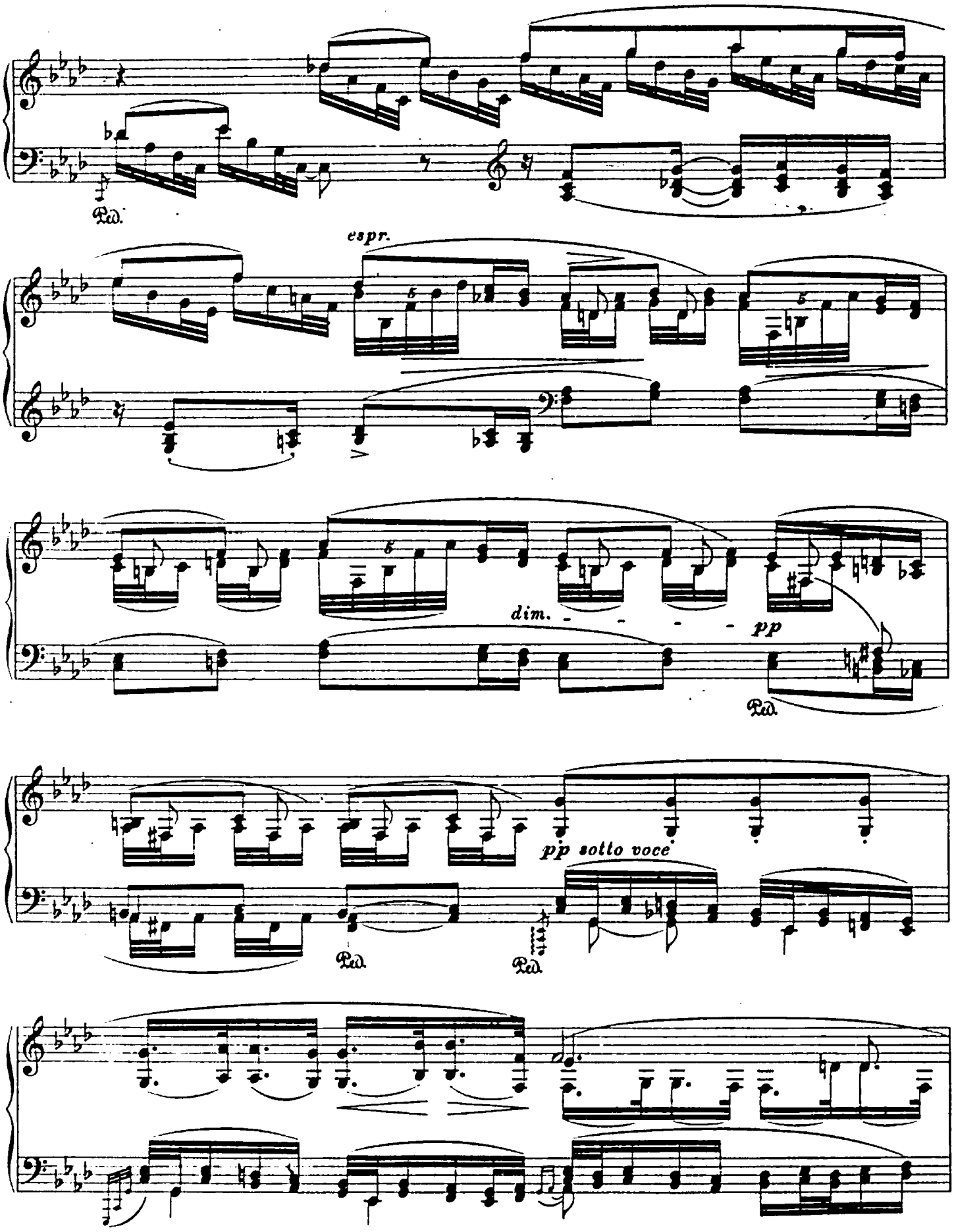
Ped.
espr.
dim.
pp
Ped.
pp sotto voce
Ped.
Ped.

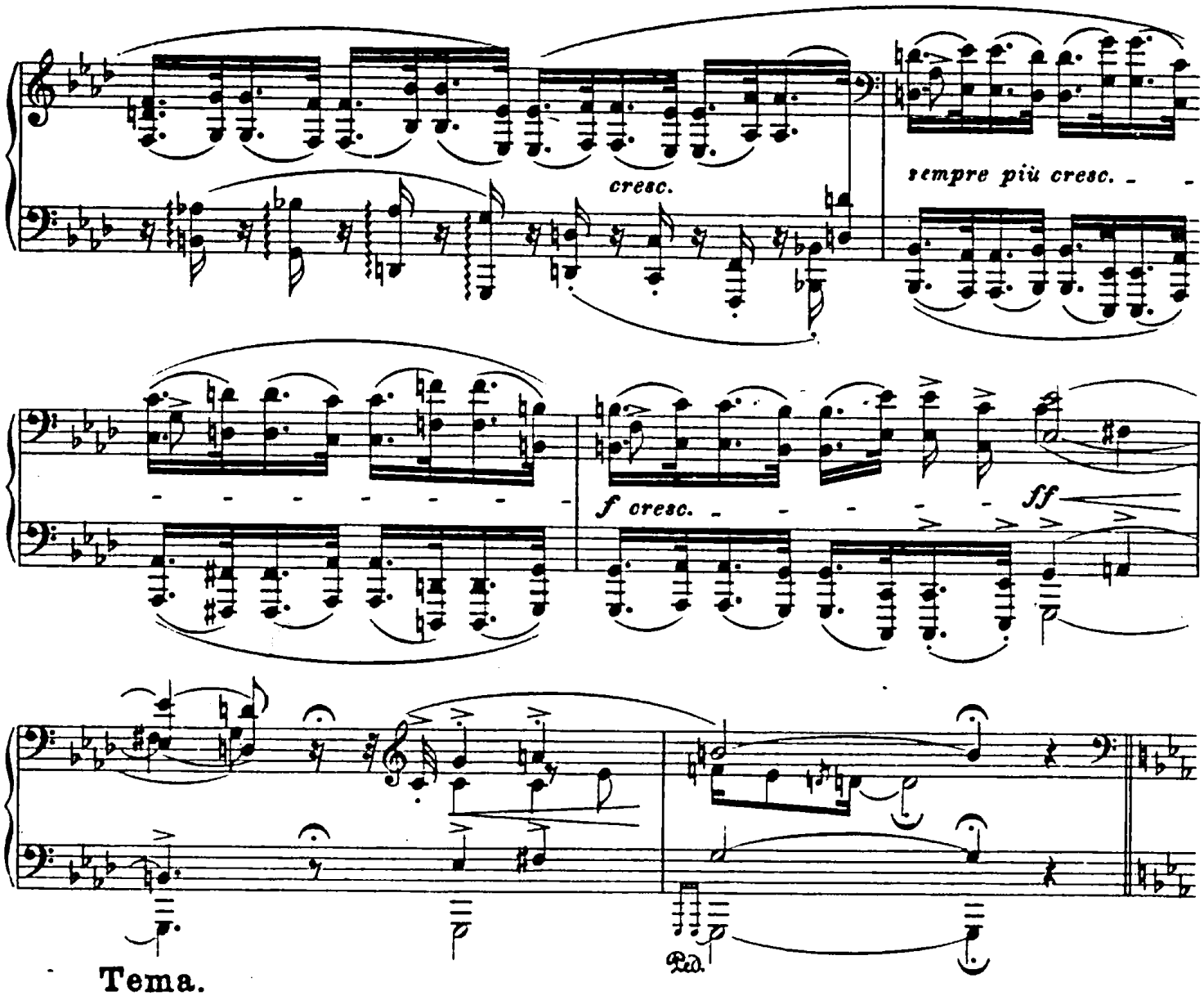

Tema.

Moderato e cantando.

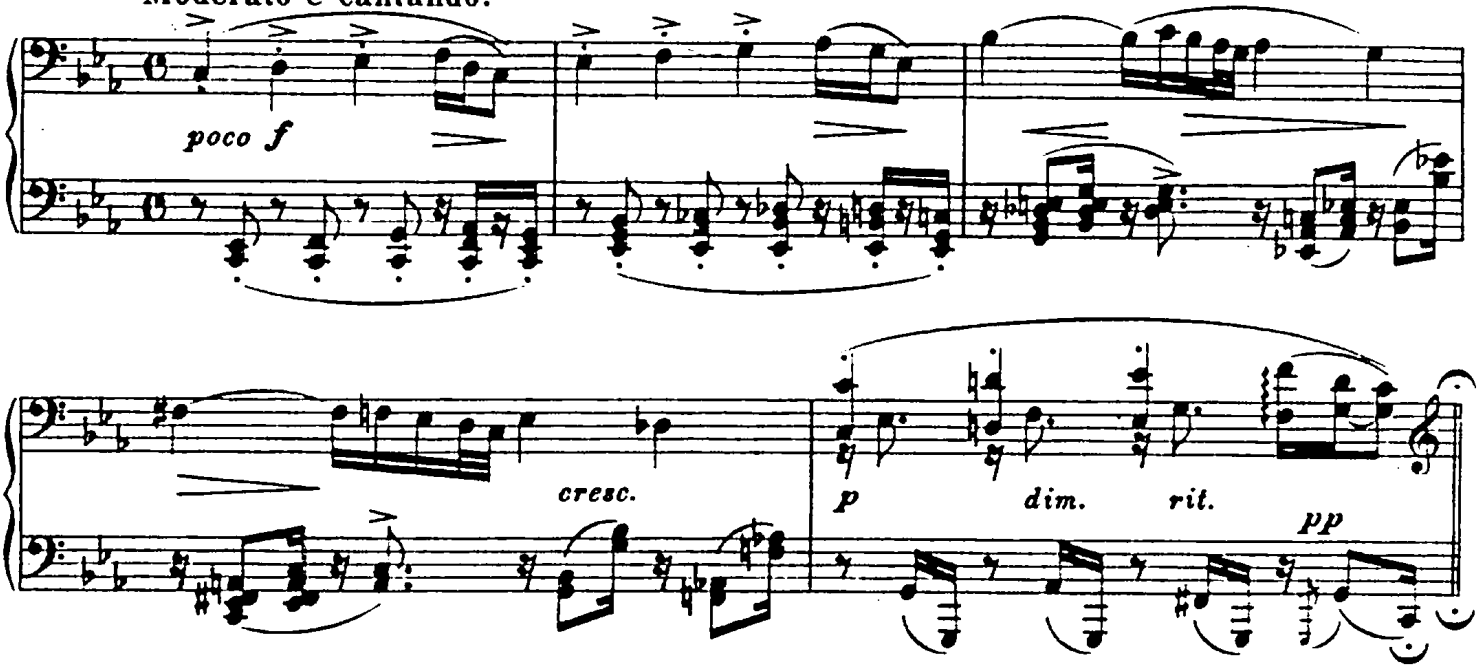

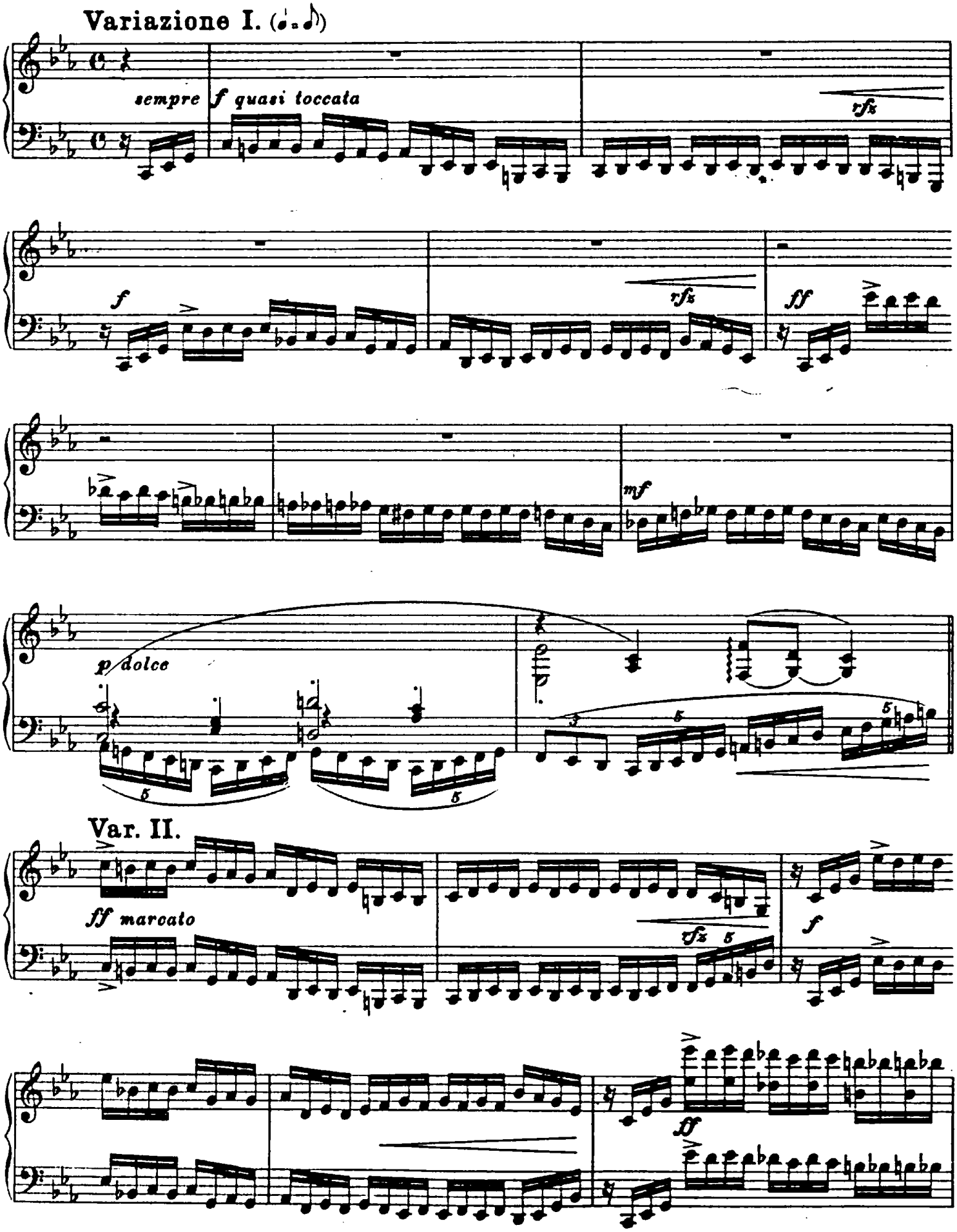
Variazione I.
sempre
f quasi toccata
rfz
f
rfz
ff
mf
p dolce
Var. II.
ff marcato
rfz
f
ff

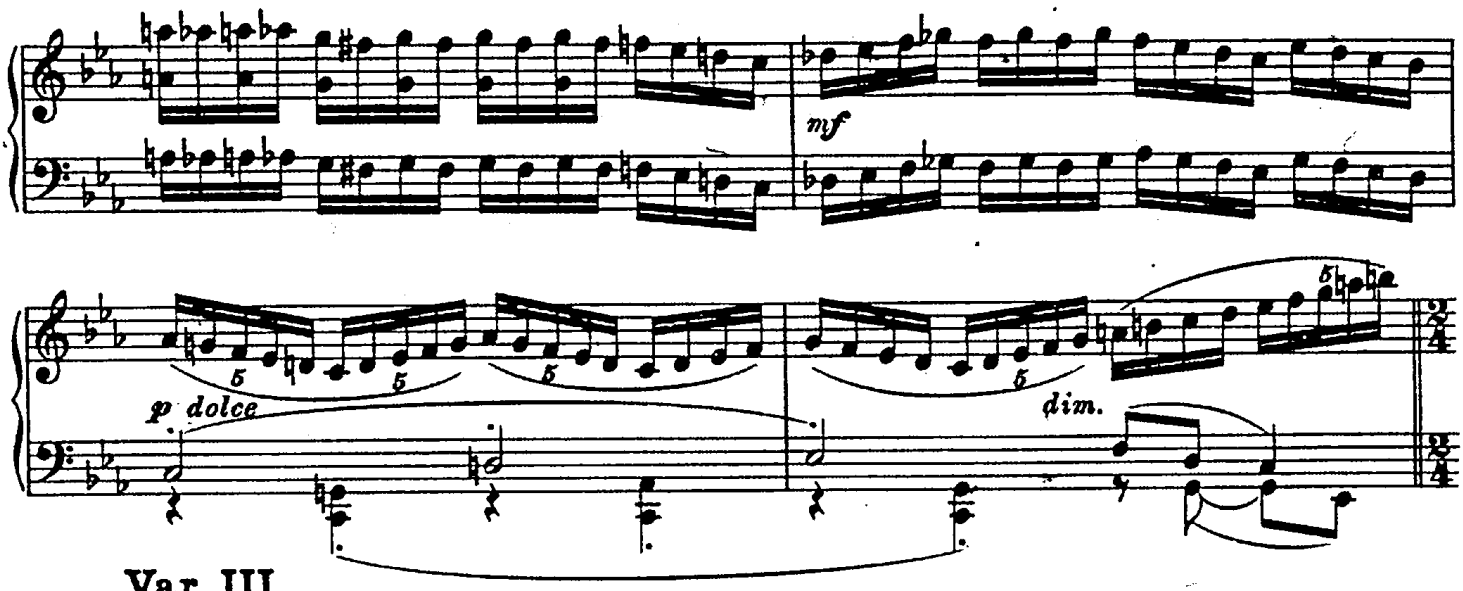

Var. III.

Listesso tempo. (♩ = ♪)

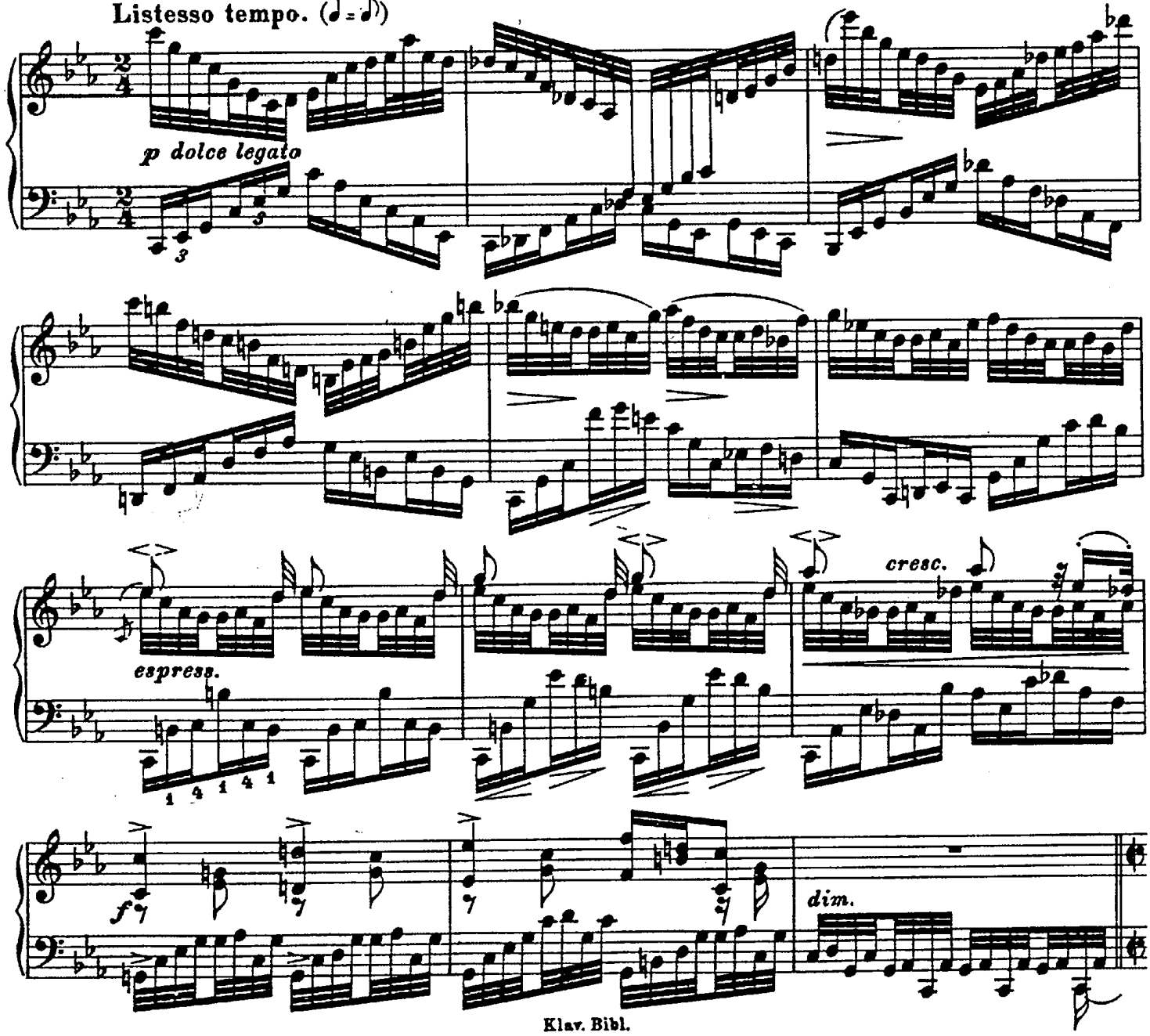

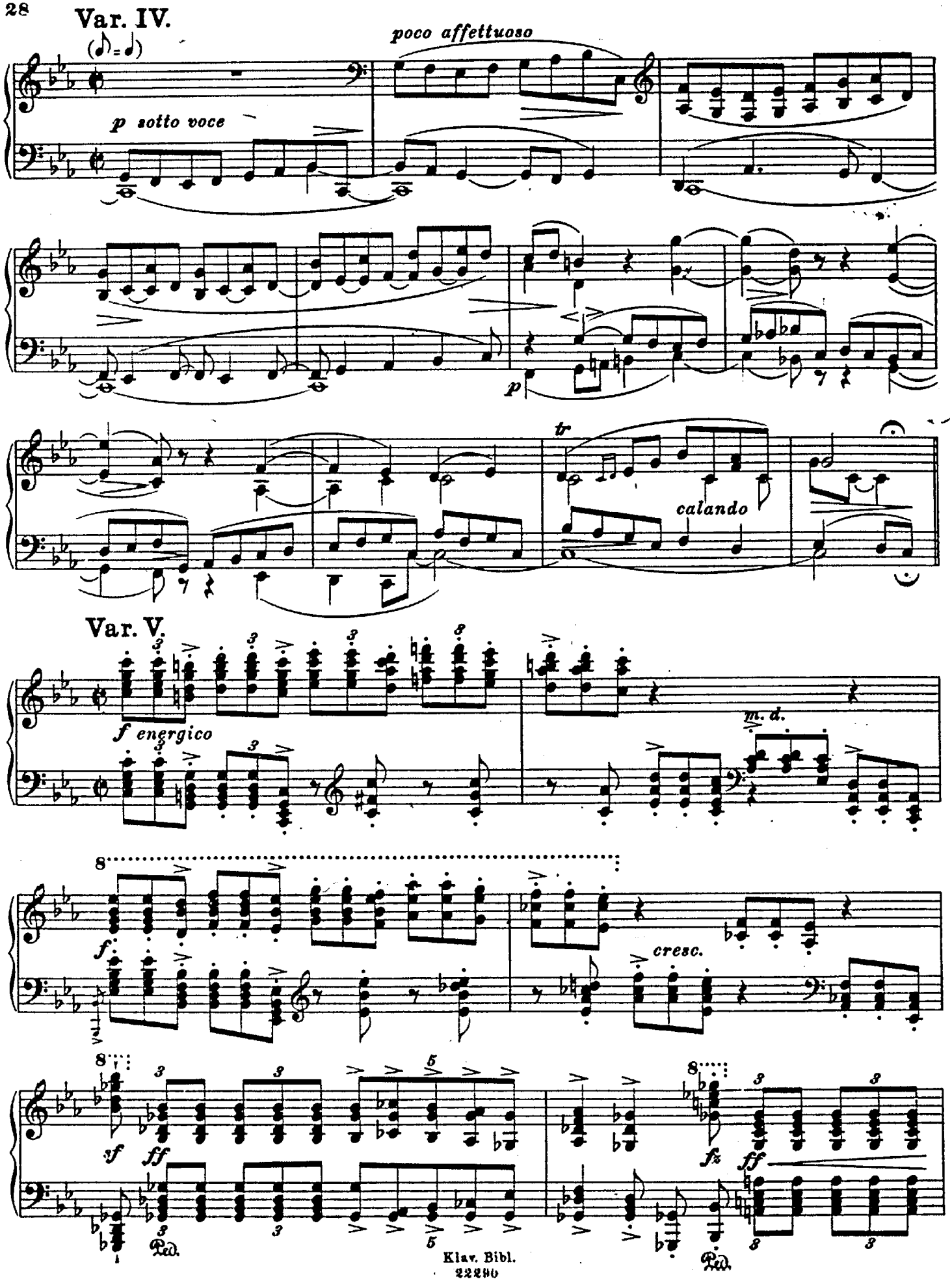

Klav. Bibl.
22280

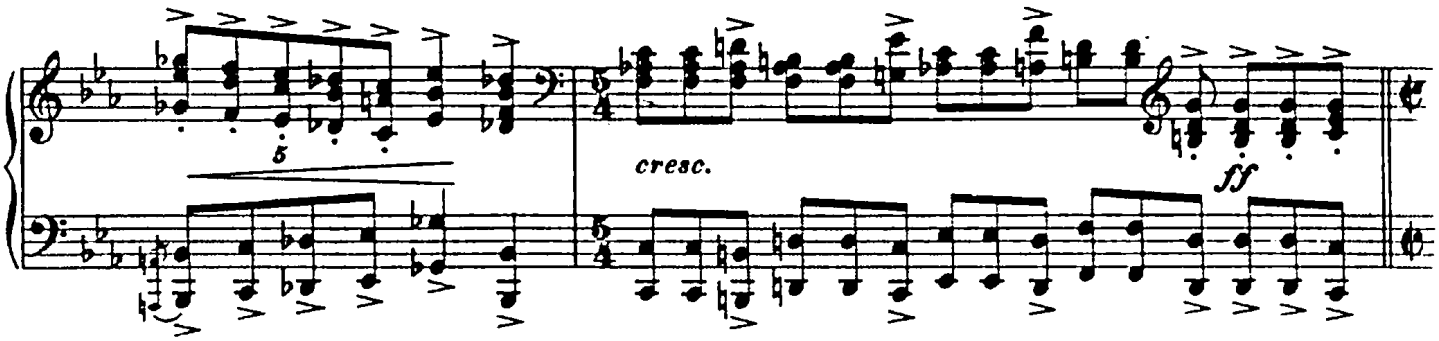

Var. VI. (ad libitum*)

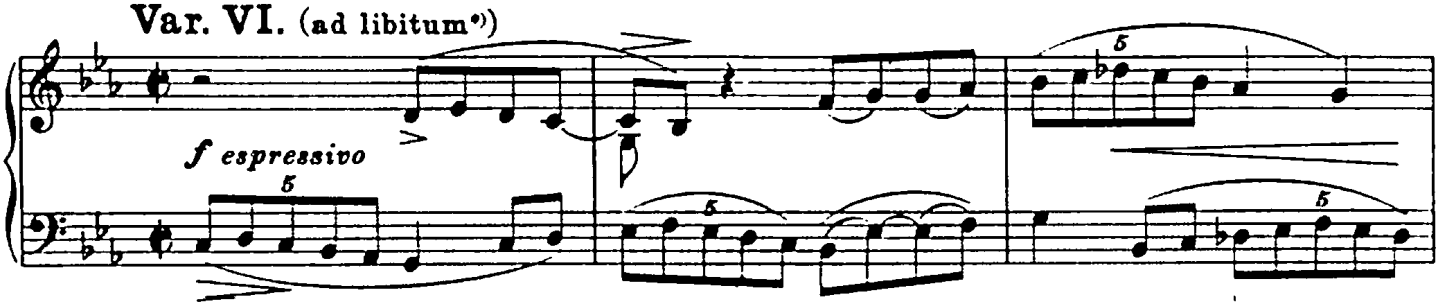

Var. VII.

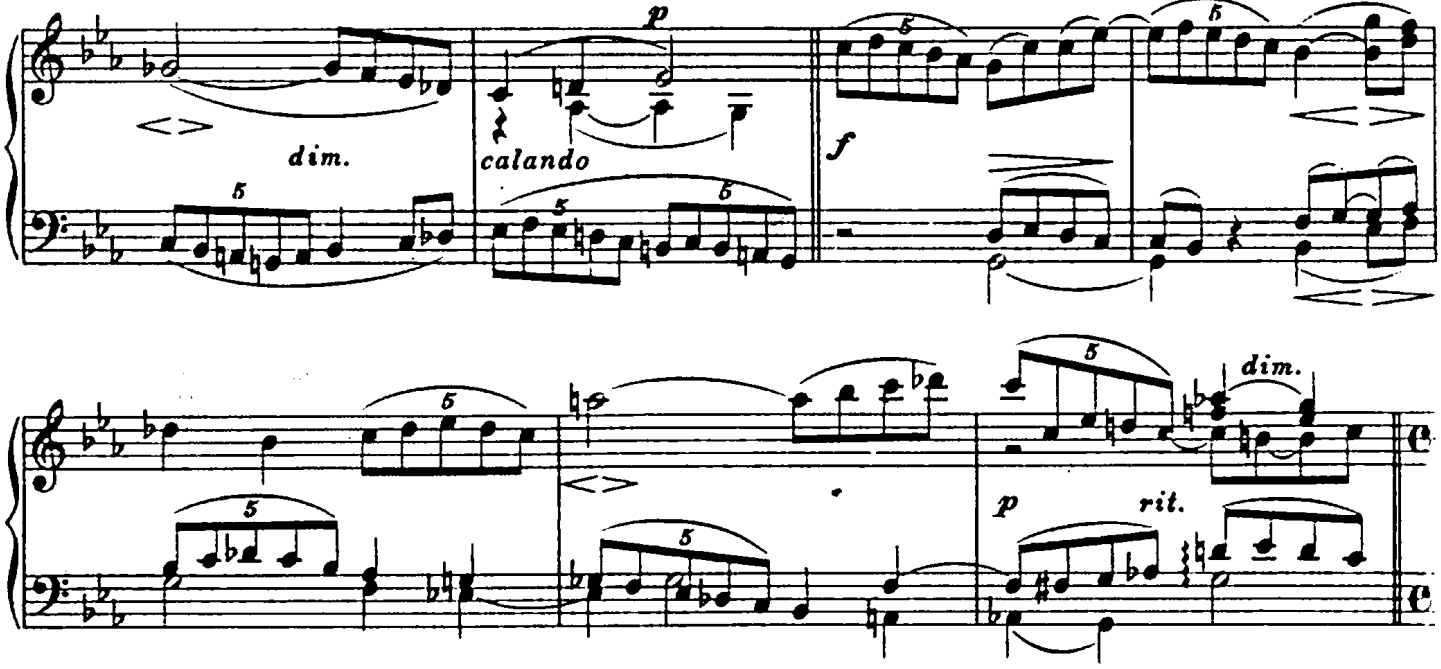

Var. VIII.

Poco andante.

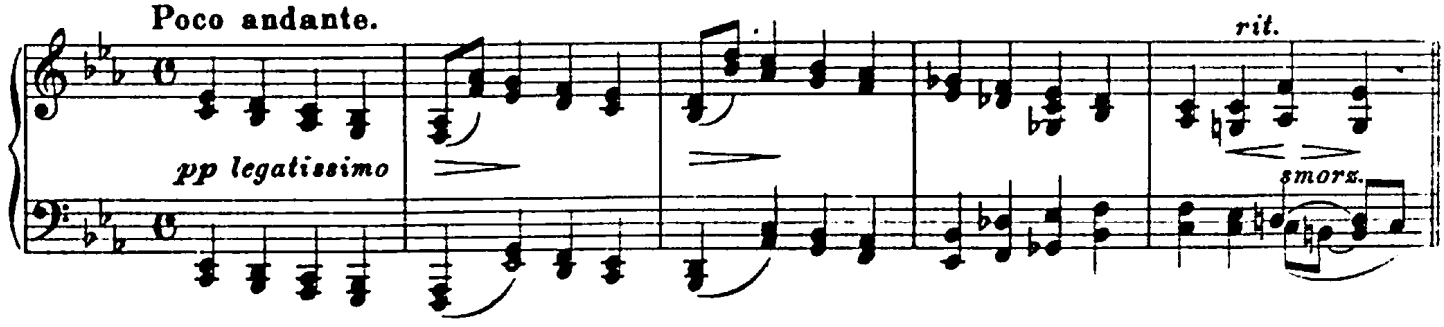

*) Die VI. und VII. Variation können eventuell wegbleiben.

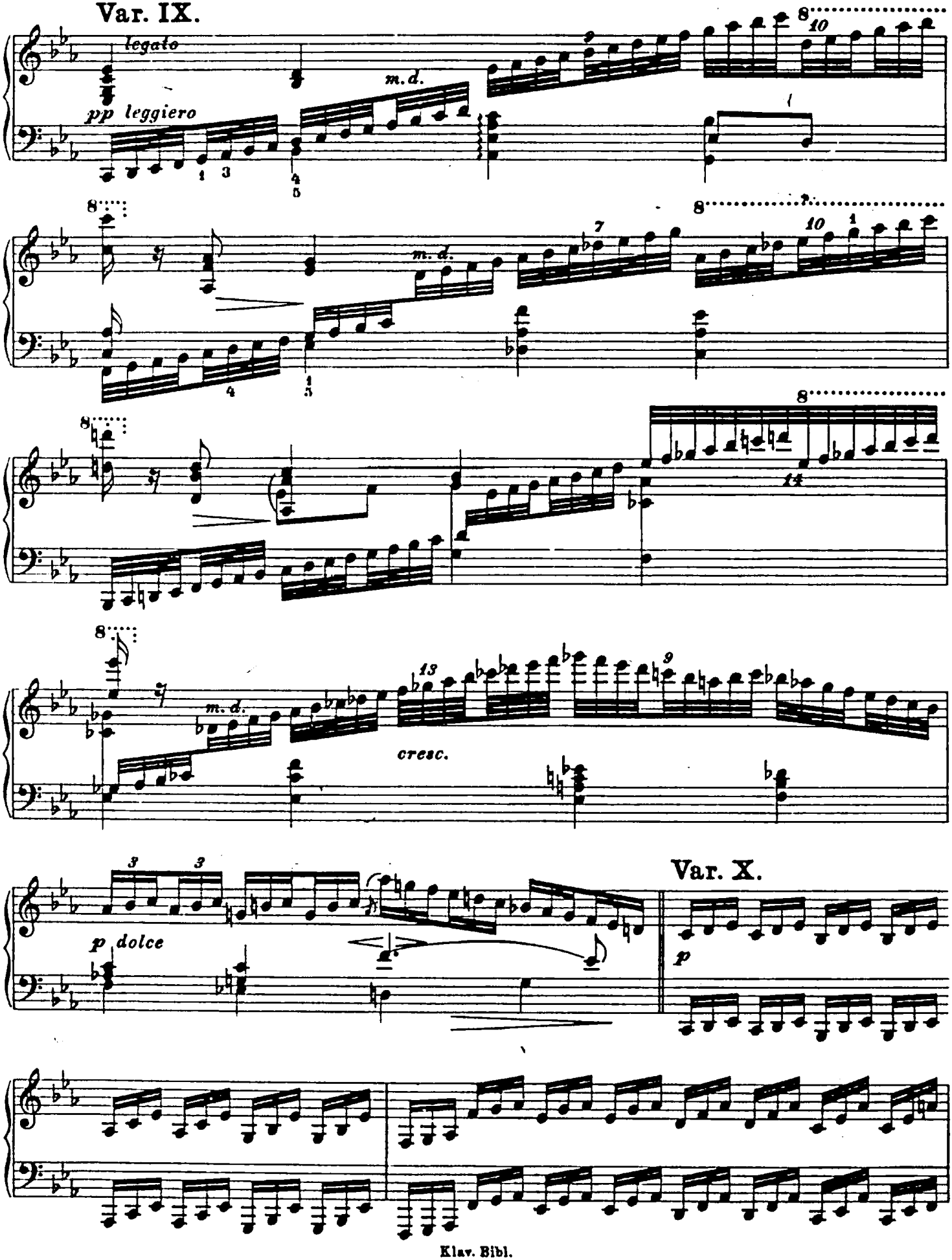
Var. IX.
legato
pp leggiero
m.d.
cresc.
p dolce
Var. X.
p

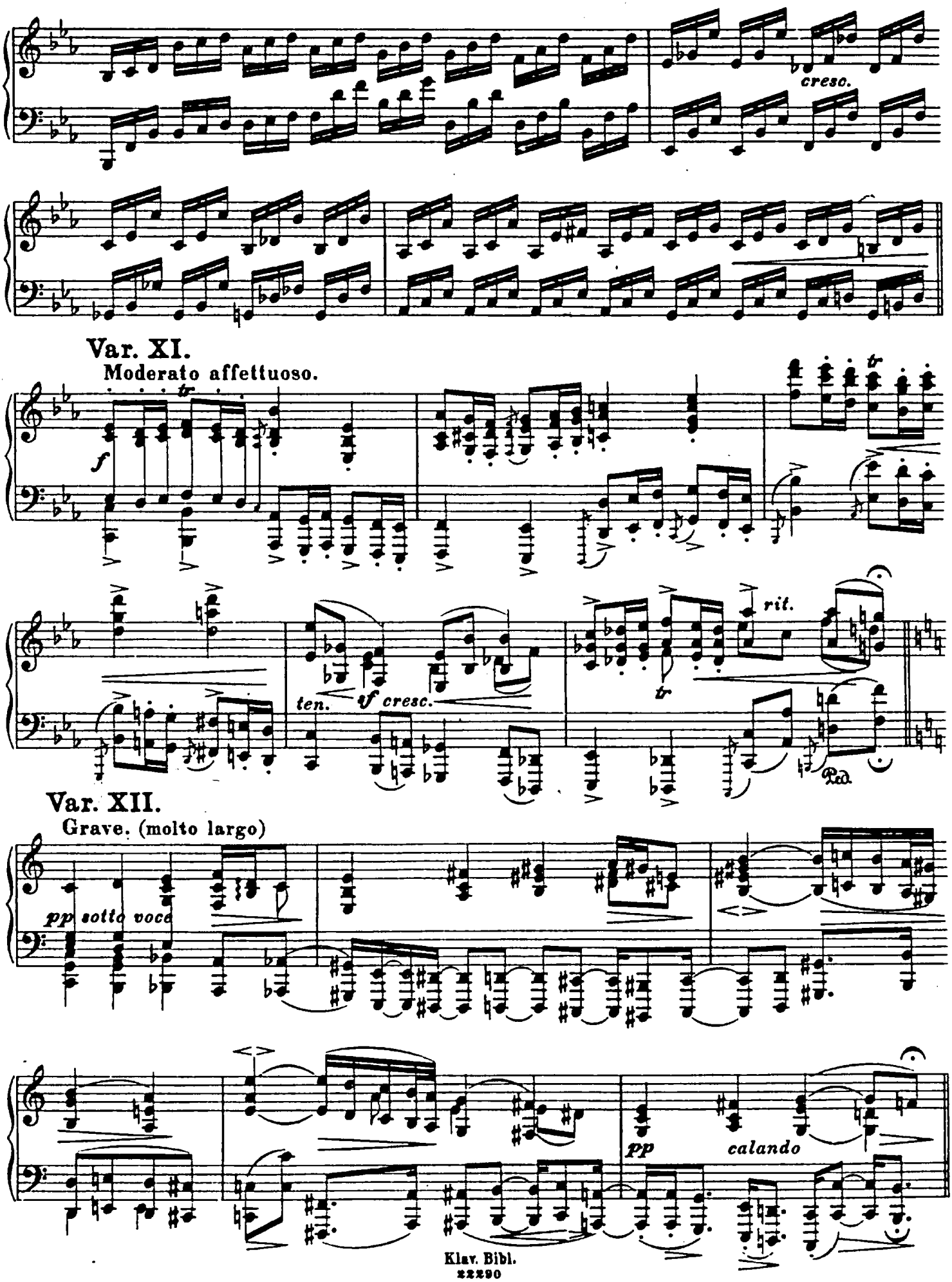
cresc.
Var. XI.
Moderato affettuoso.
f
tr
ten.
sf cresc.
rit.
Ped.
Var. XII.
Grave. (molto largo)
pp sotto voce
pp
calando

Var. XIII.

Vivace scherzando.

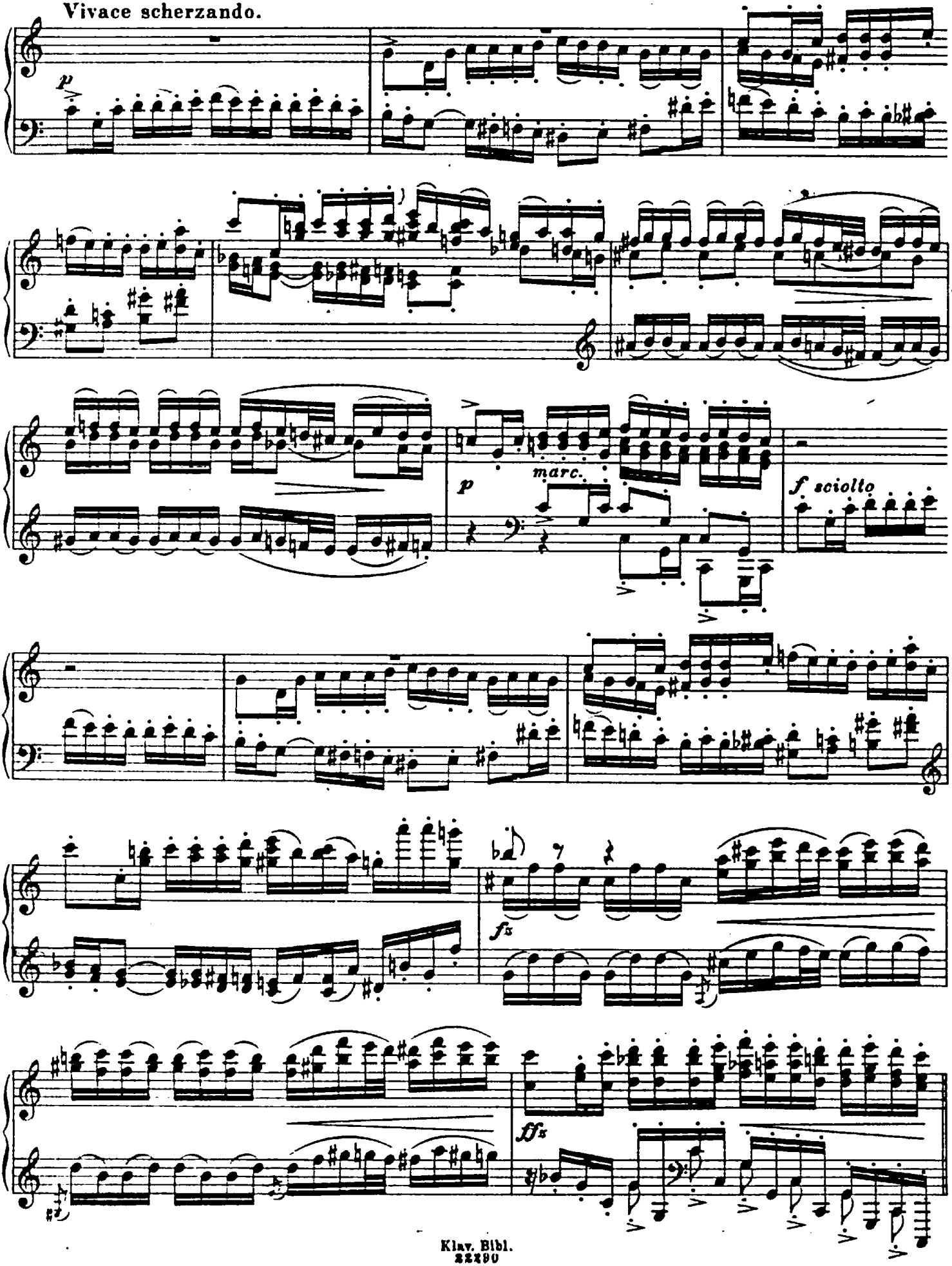

Var. XIV.

Meno mosso ed amabile.

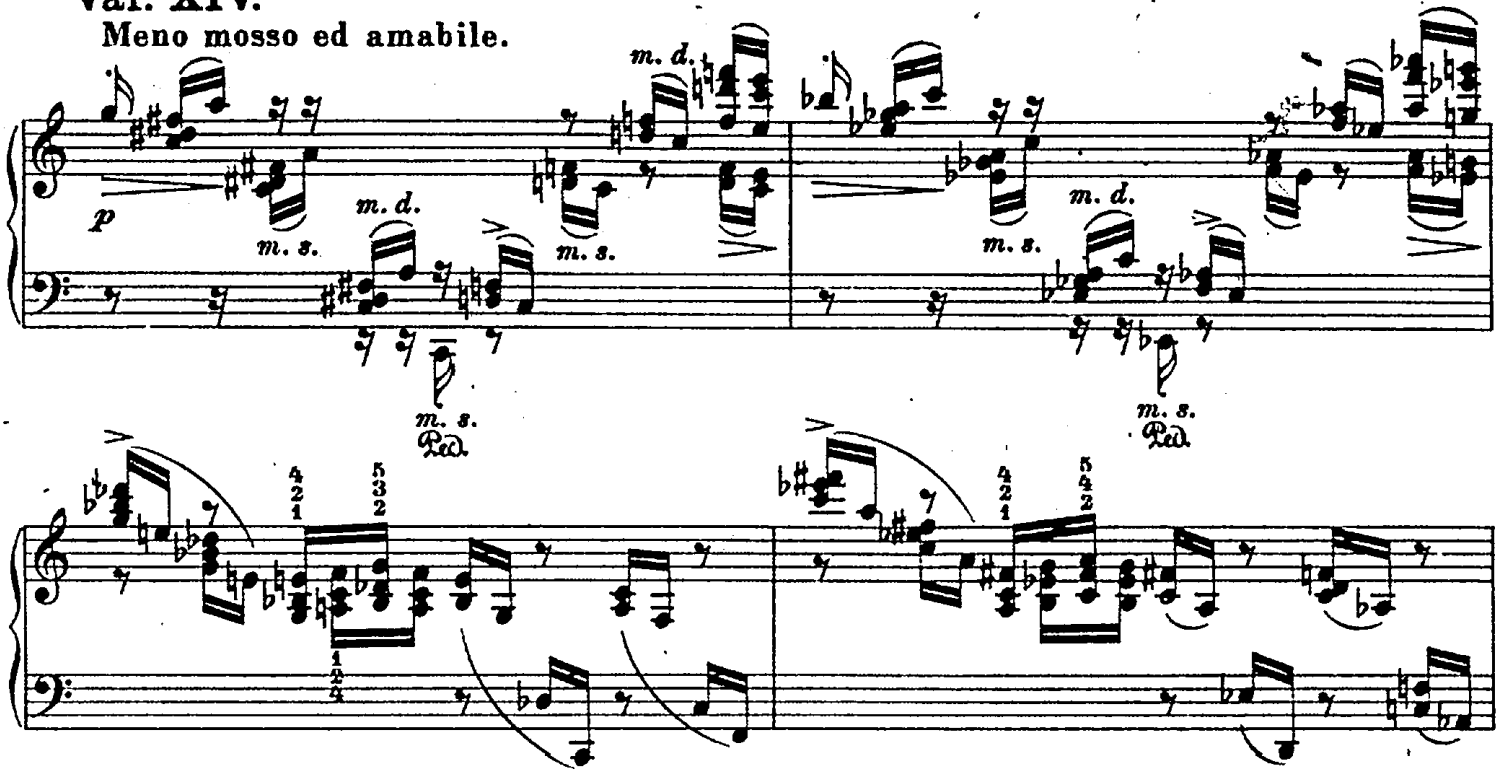

Var. XV.

Comodo e scherzando. (Tempo di Menuetto.)

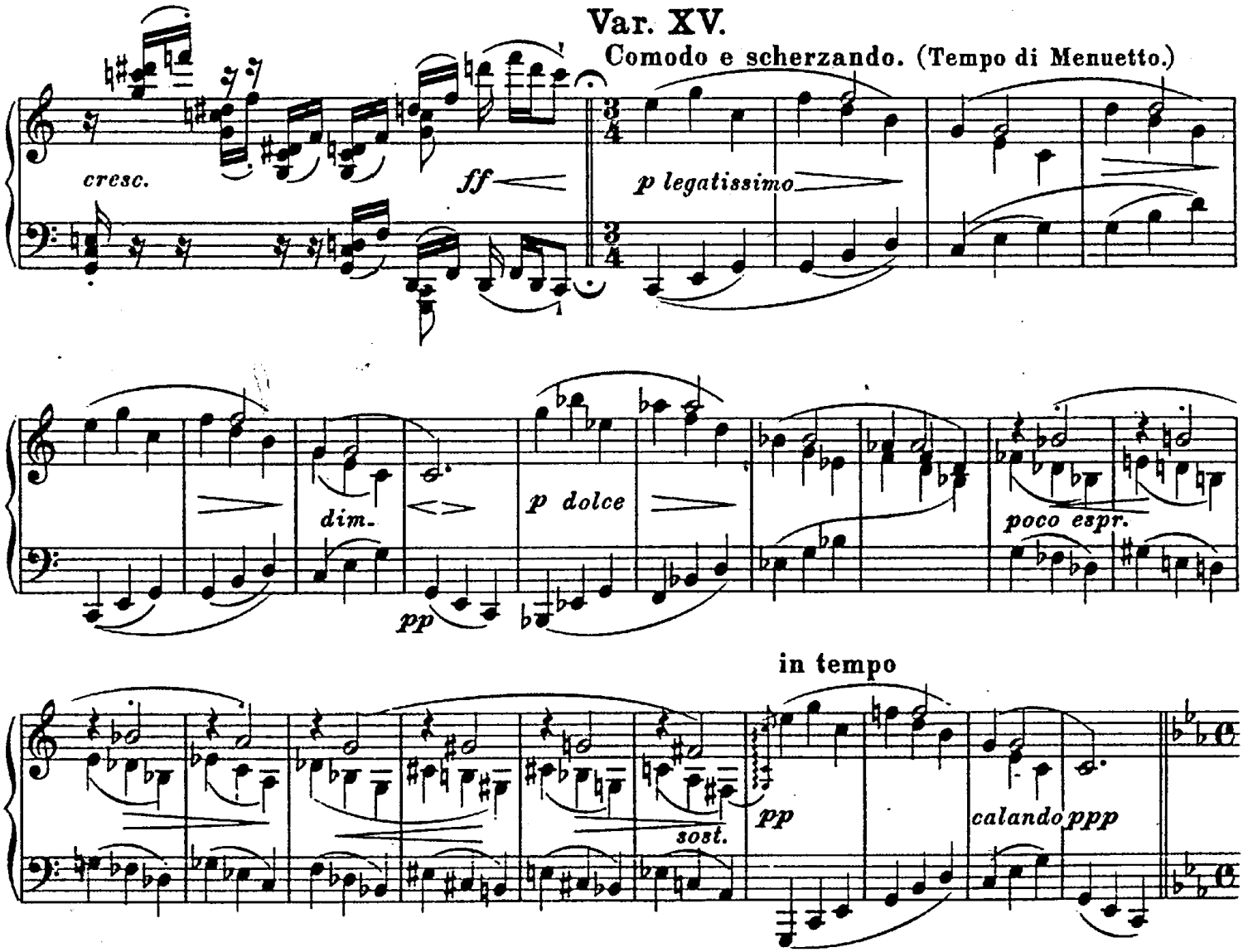

Var. XVI.

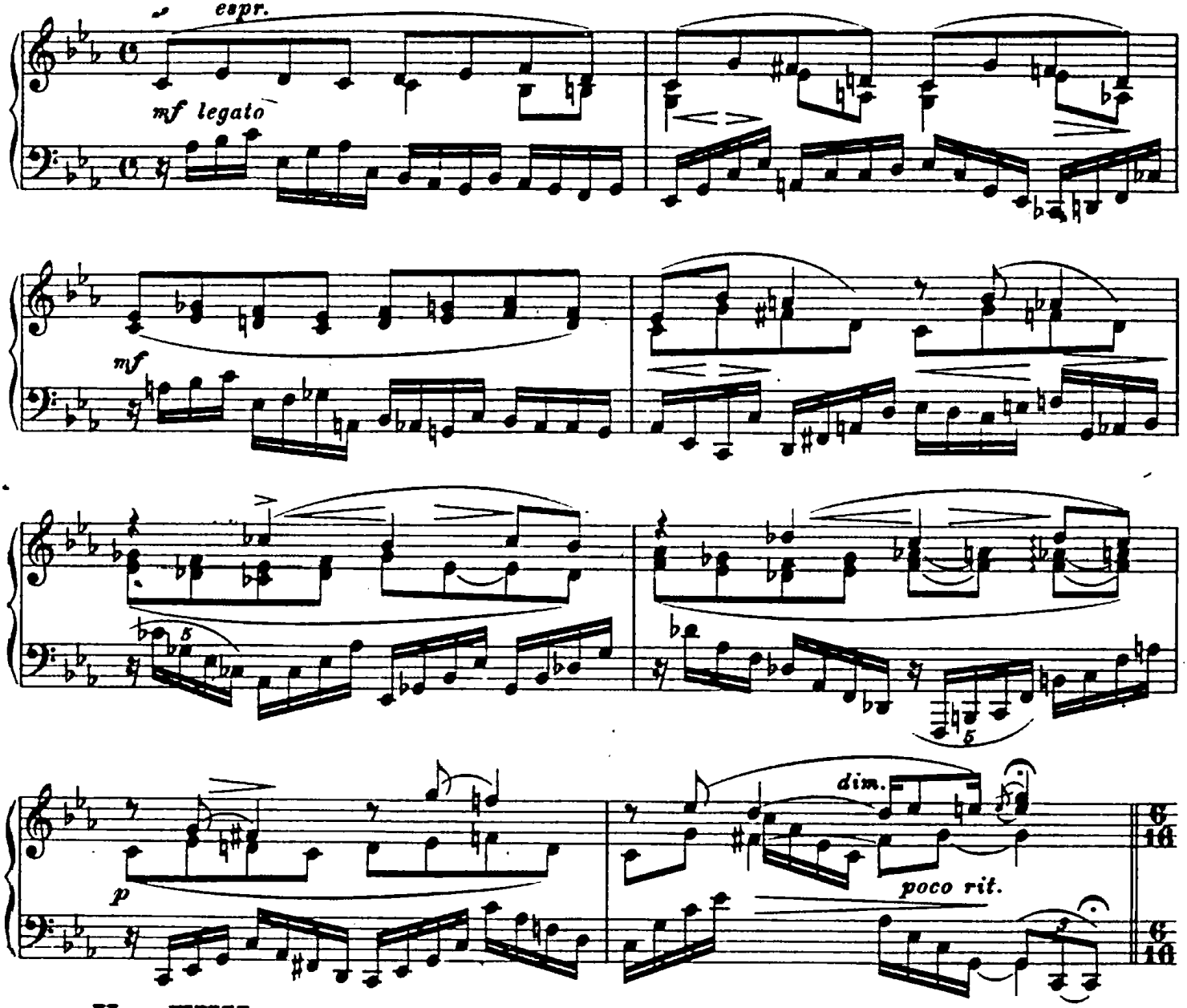

Var. XVII.

Allegro con brio.

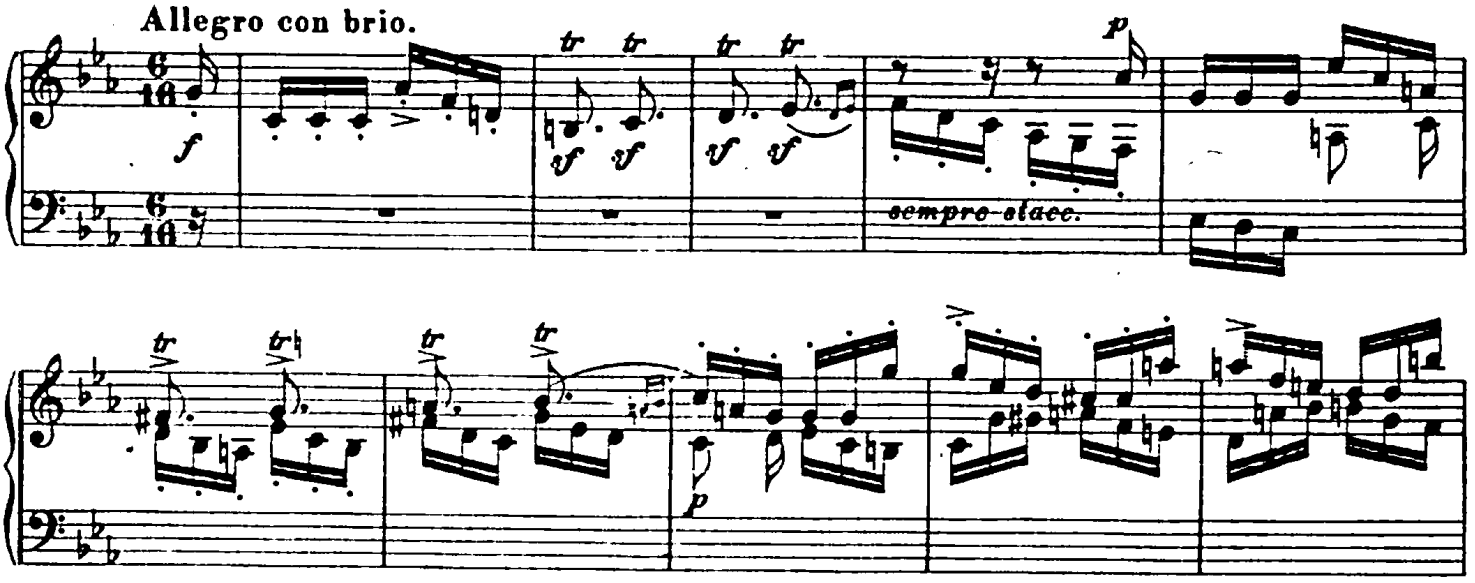

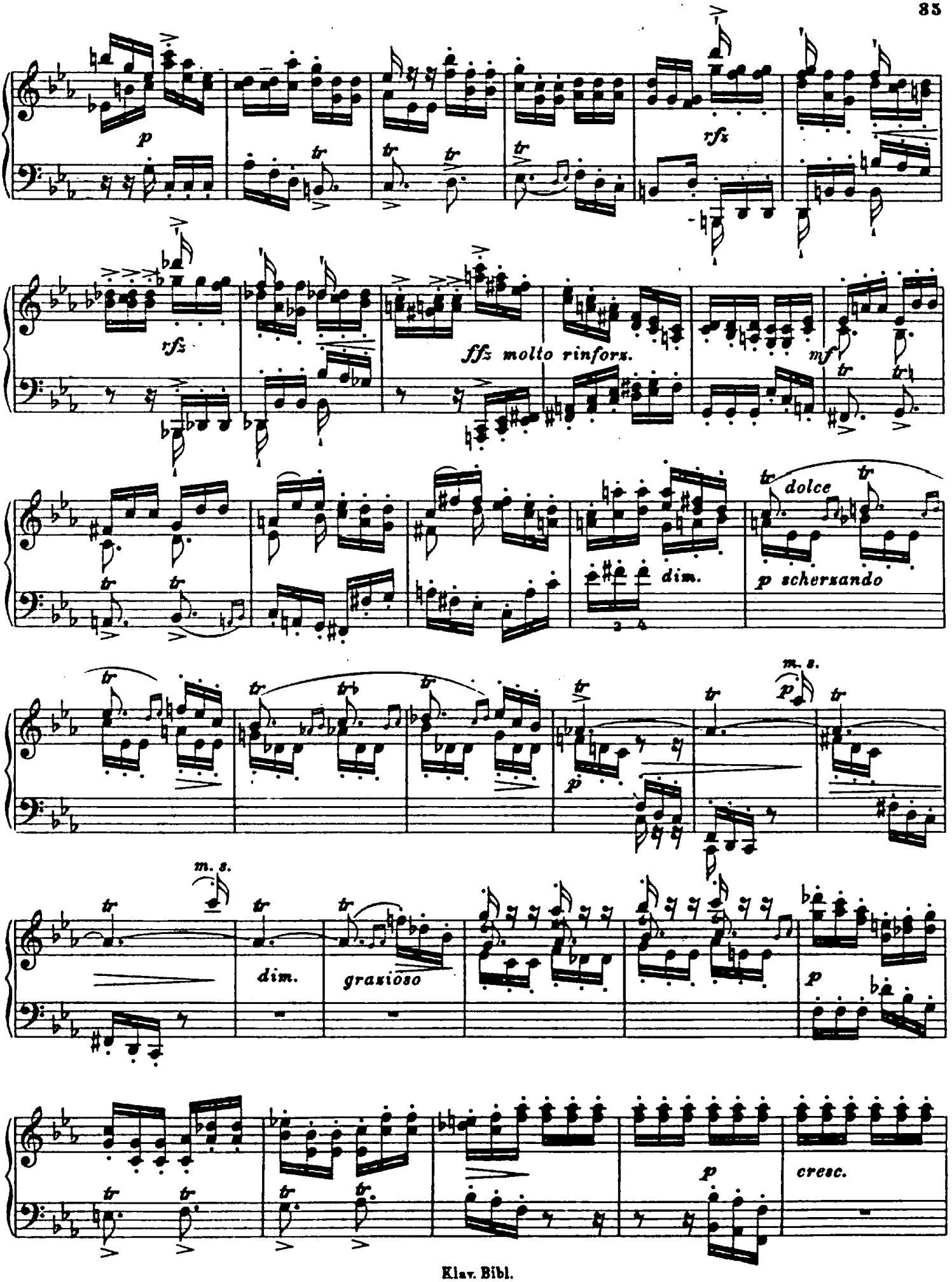
p
rfz
rfz
ffz molto rinforz.
mf
dolce
dim.
p scherzando
m. s.
p
m. s.
dim.
grazioso
p
p
cresc.

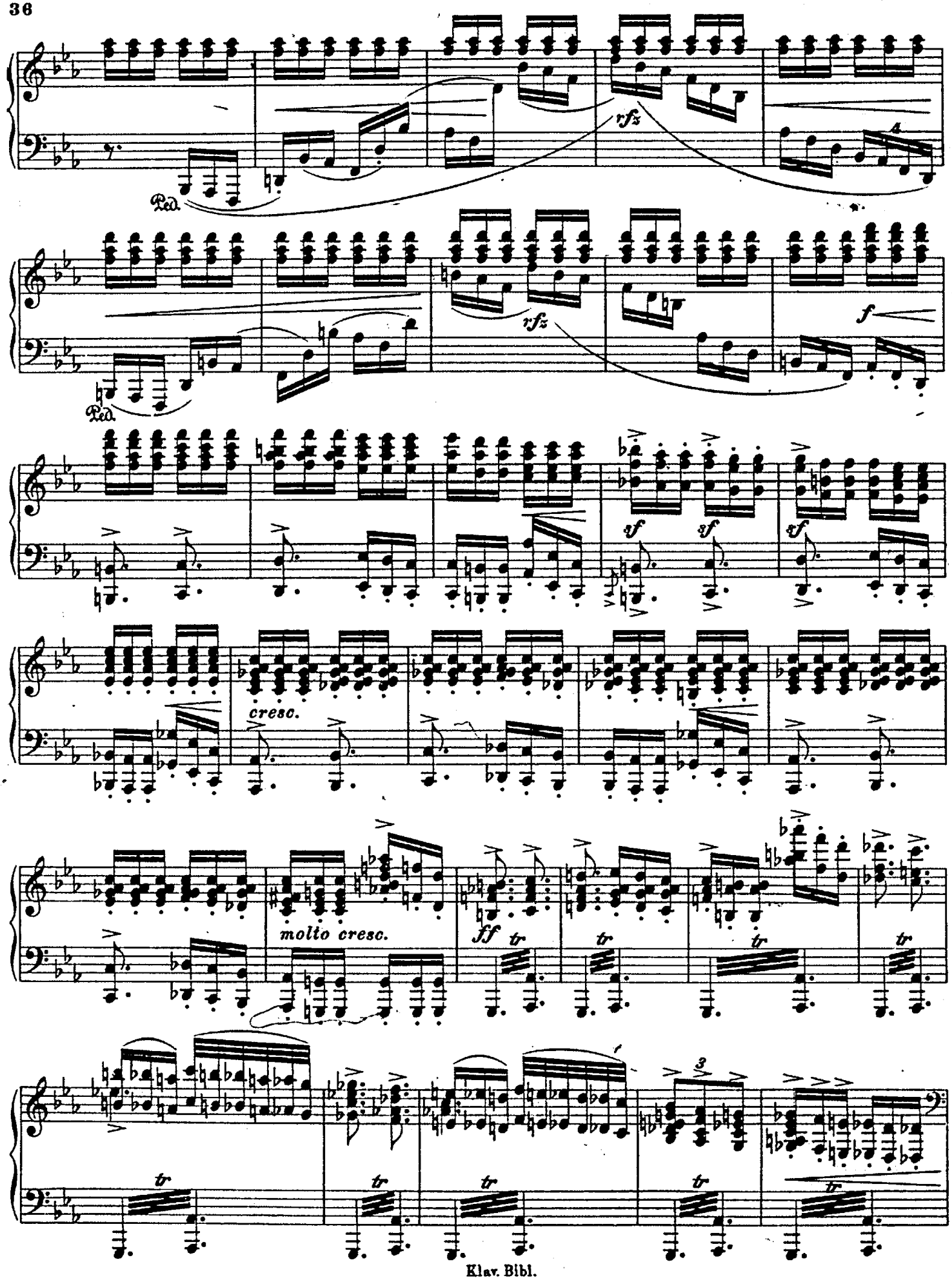
Ped.
rfz
Ped.
rfz
f
sf
sf
sf
cresc.
molto cresc.
ff
tr
tr
tr
tr
tr
tr
tr
tr
tr
3

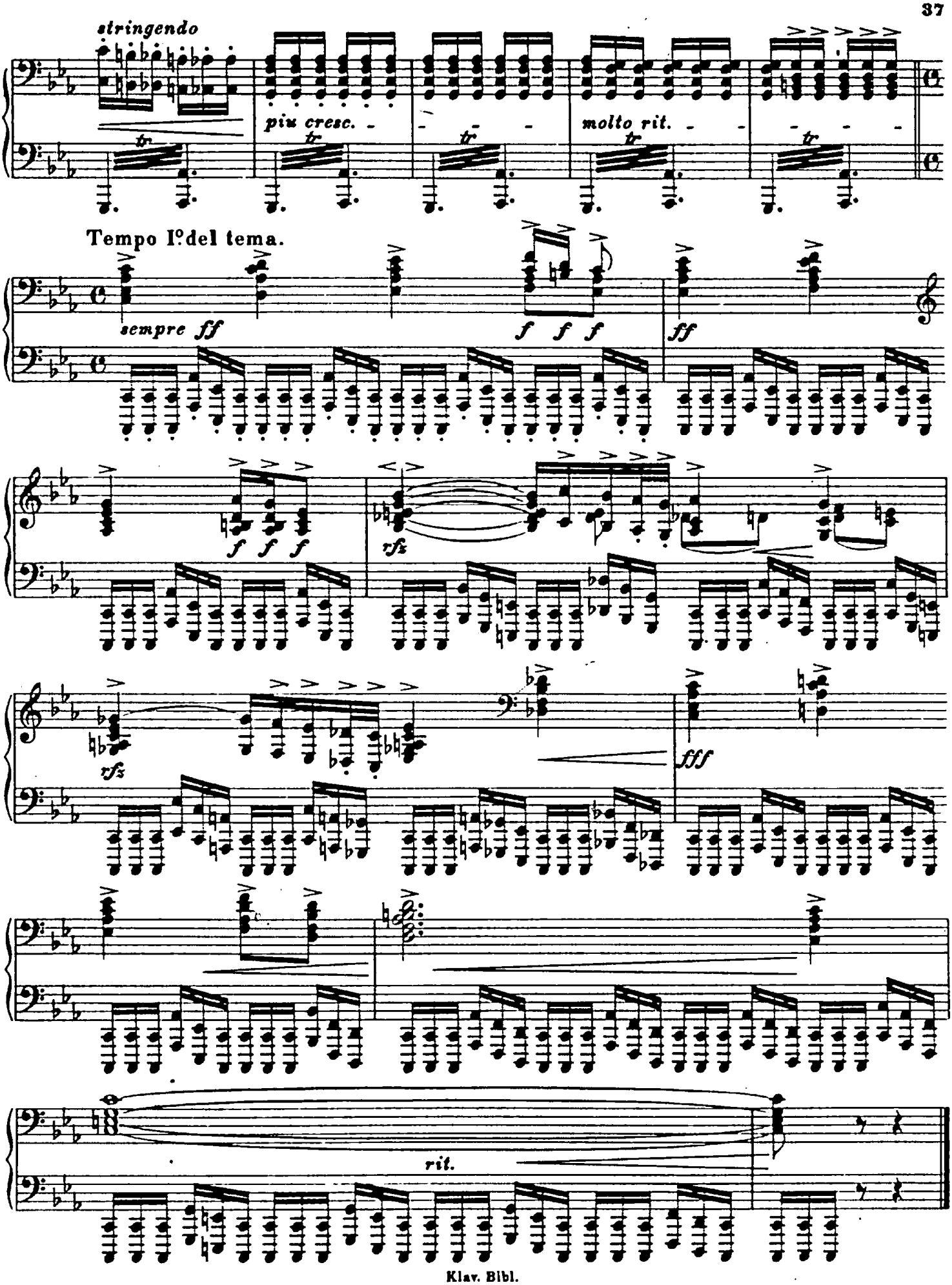
stringendo
più cresc.
molto rit.
Tempo I°del tema.
sempre ff
f f f
ff
f f f
rfz
rfz
fff
rit.