

zichron*

*in memory of bisan, maye, aya and nur abu al-ash

for brian kauth

for saxophone quartet

david toub
11/08-3/5/09

♩ = 64

3X

8 4X

16 3X 5X

24 5X

32 5X

40 5X

48 5:4

56 3X

pp

5:4

5:4

5:4

4/4

64 3X 7:8 3X

69 3X 3X 7:8 3X

77 4X 3X 6X 6X 4X
5:4 5:4 5:4

83 3X 3X 3X
7:8 7:8 5:4

90 3X 3X 4X
5:4 5:4 5:4 5:4 5:4

96 4X 5X
5:4 5:4 5:4

102 3X
7:8 7:8

106 mp

107 3X

108

109

110 2X

111

112 2X

113

114

115 ← 2X →

116

117

118

119 ← 2X →

120

121

122

123 ← 2X →

124

125

126

127

128

129

130

131

132

133

134

135

136

137

138

139

140

141

142

143

144

145

146

155 ← 6X →

159

pp

163

168

175

181

185

190

196

203

211

218

225

232

♩ = 76

238

241

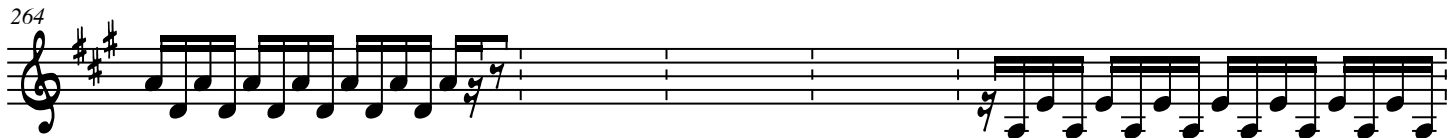

272

276

280

284

287

290

293

296

330

337

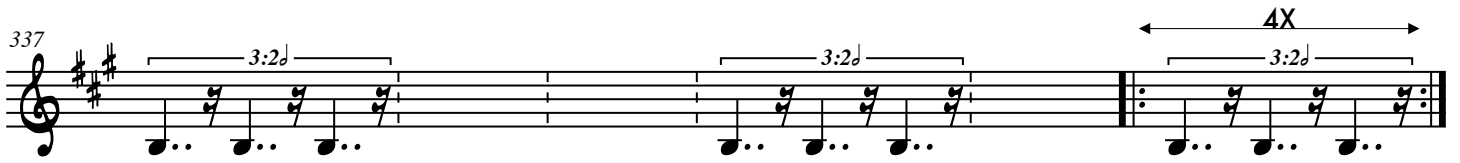

343

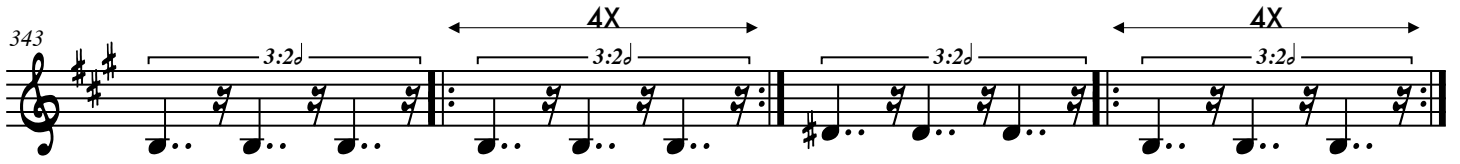

347

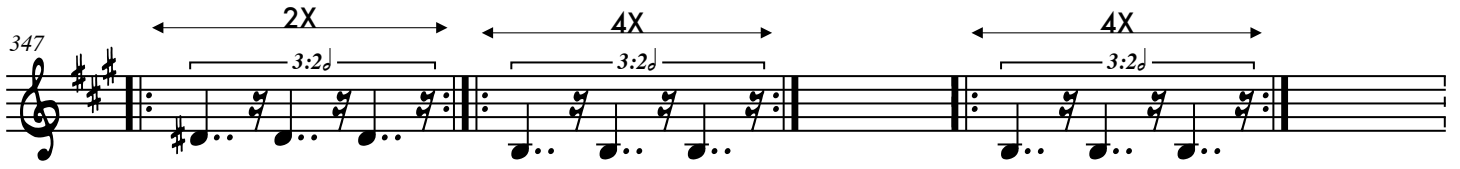

352

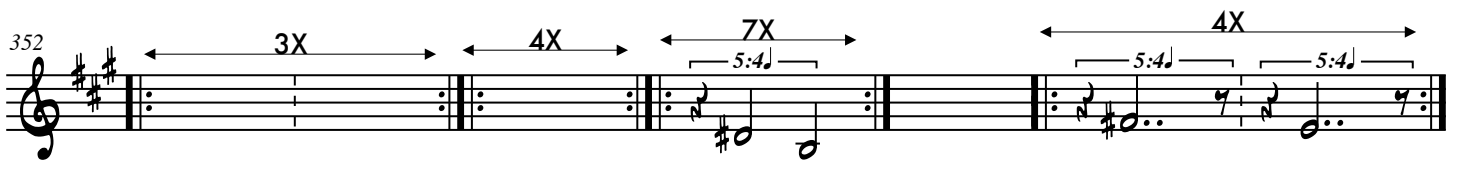

359

365

371

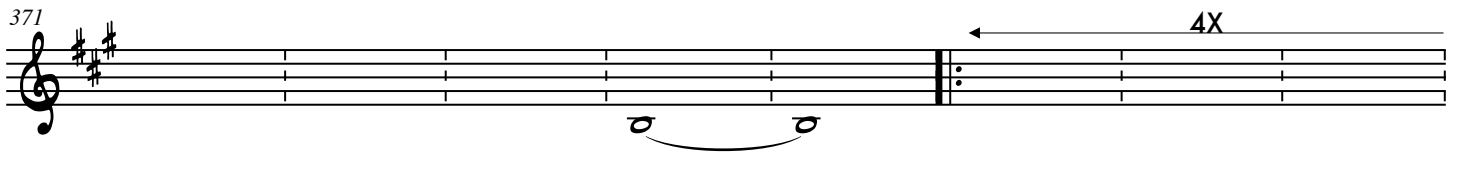

379

4X

387

wyncote/palo alto
11/08-3/5/09