Concerto for 3 Keyboards in C

Violoncello

J. S. Bach BWV 1064
arr. for 3 Violin, 2 Viola or 2 Cello String Quintet
by Bartoli-Bernstein-Lang

♩ = 84

1. Allegro

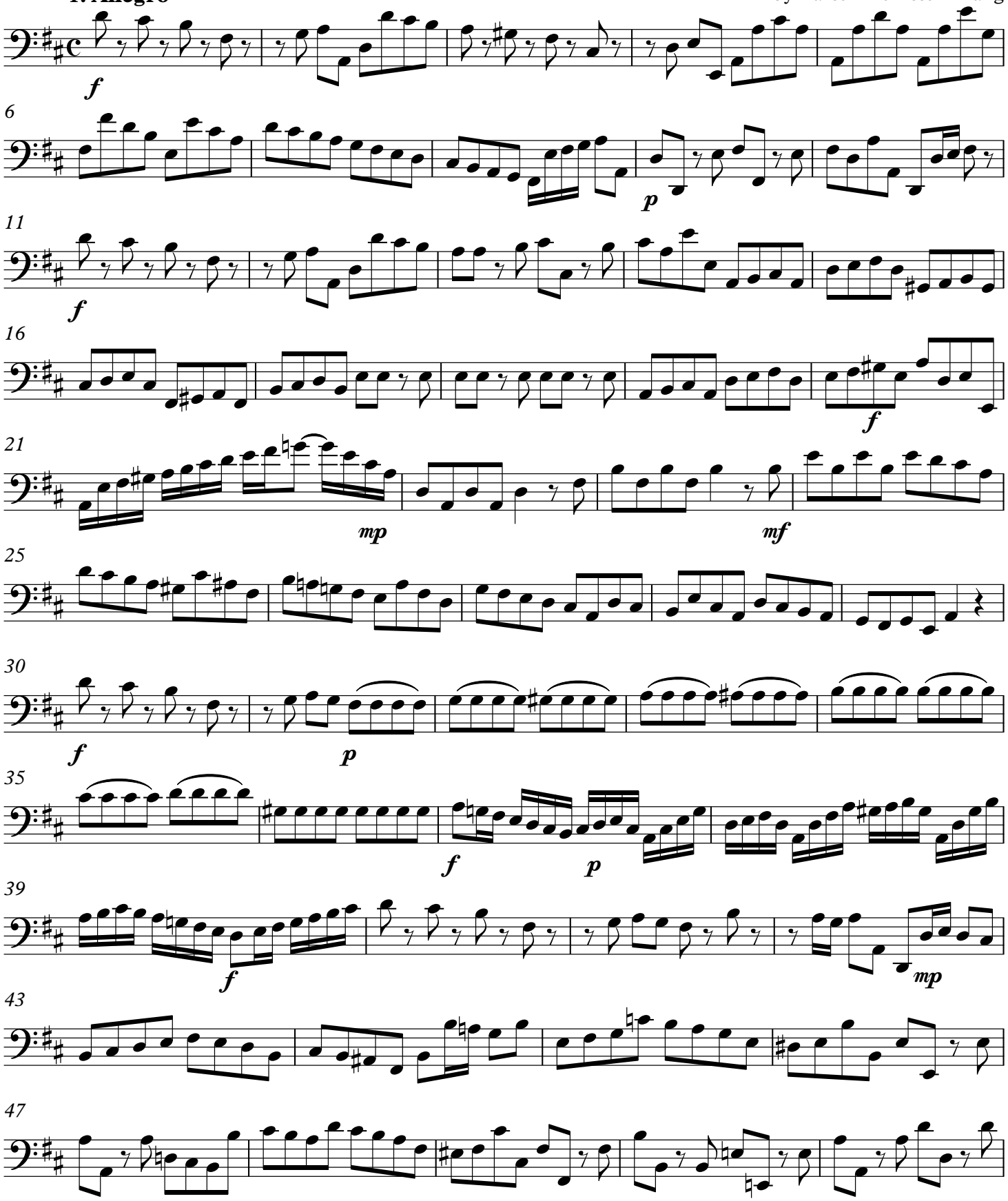

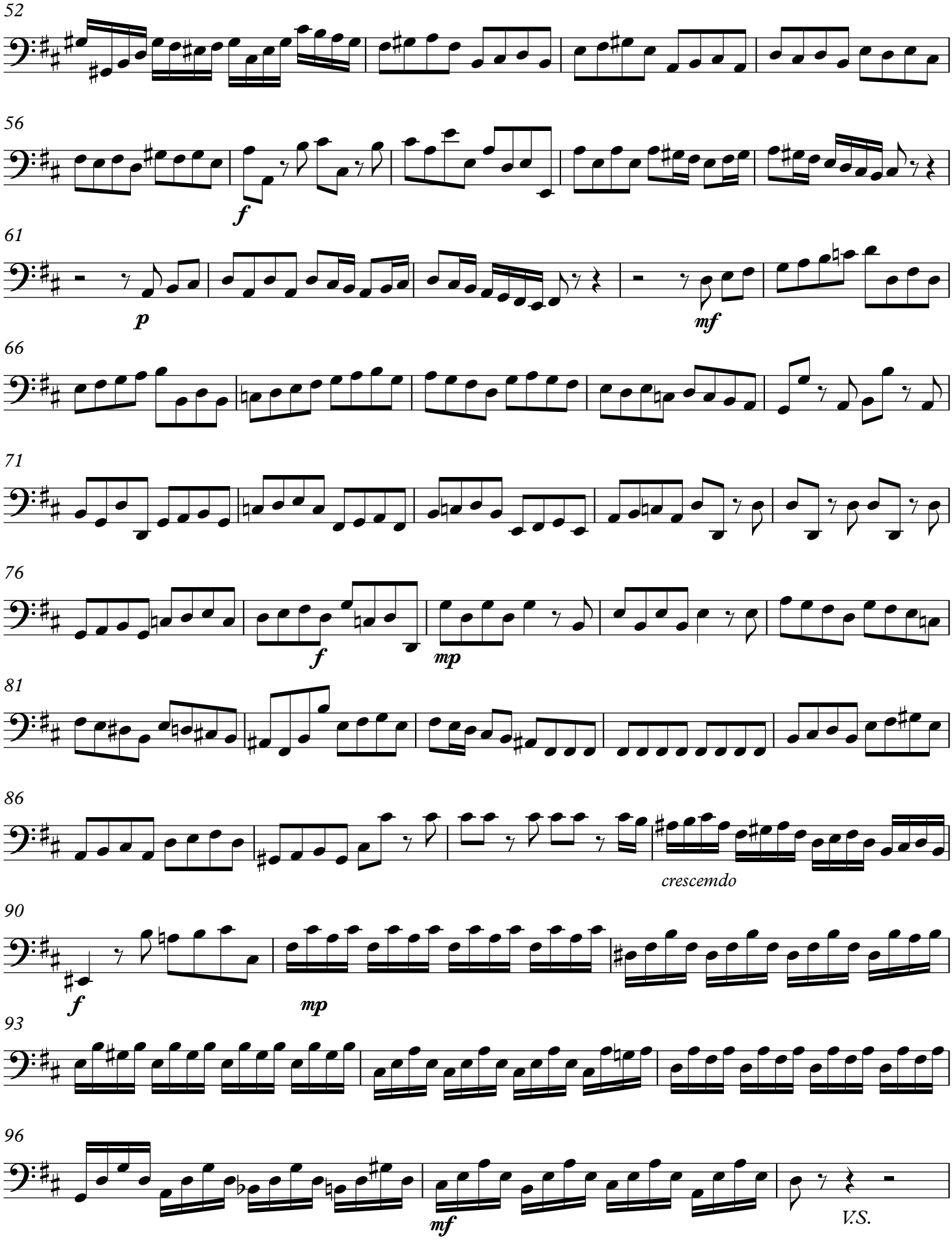
52
56
f
61
p
mf
66
71
76
f
mp
81
86
crescemdo
90
f
mp
93
96
mf
V.S.

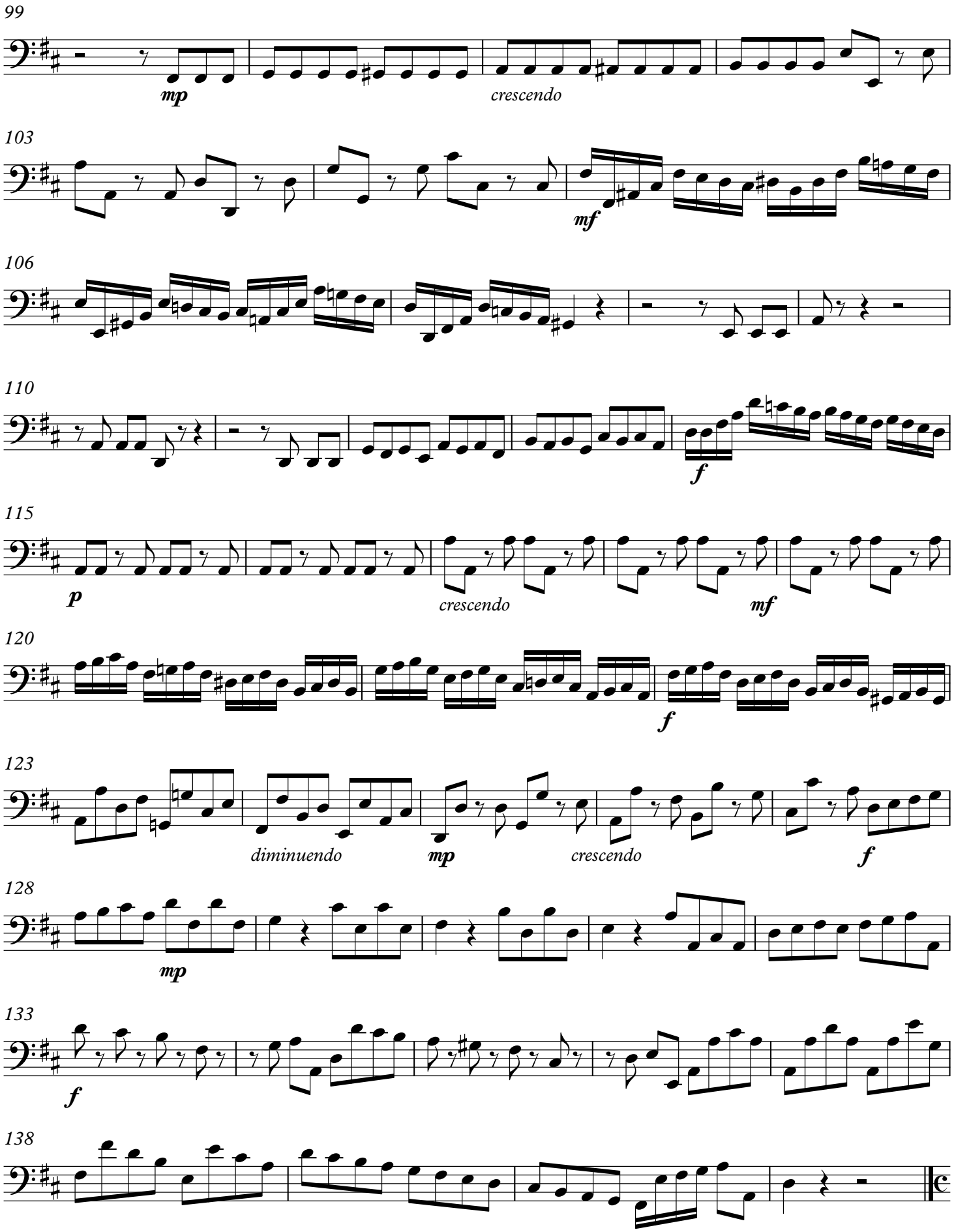
99
mp
crescendo
103
mf
106
110
f
115
p
crescendo
mf
120
f
123
diminuendo
mp
crescendo
f
128
mp
133
f
138

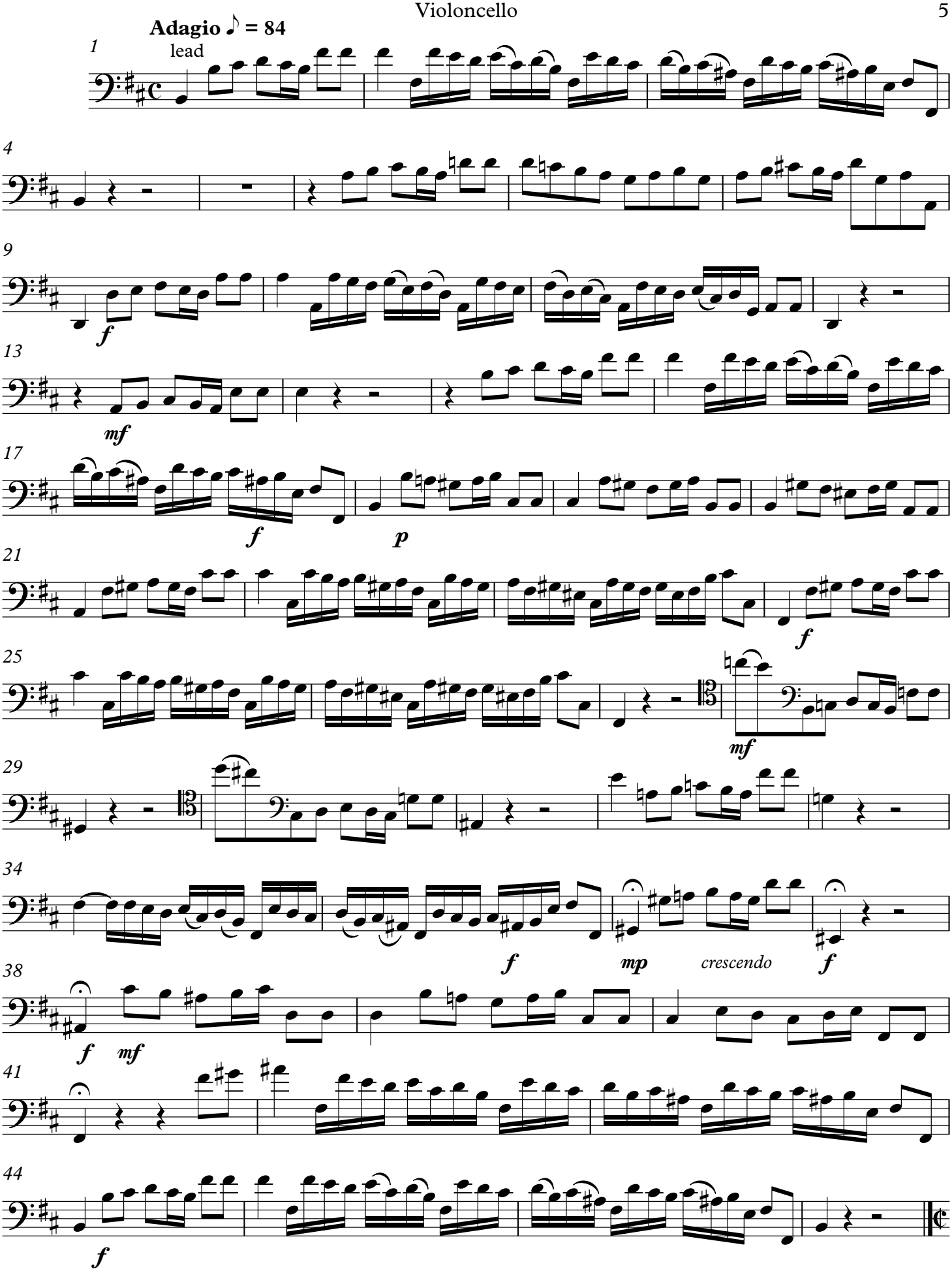
Adagio ♪ = 84
lead
1
4
9
f
13
mf
17
f
p
21
f
25
mf
29
34
f
mp
crescendo
f
38
f
mf
41
44
f

3. Allegro 𝅗𝅥 **= 84**

Violoncello

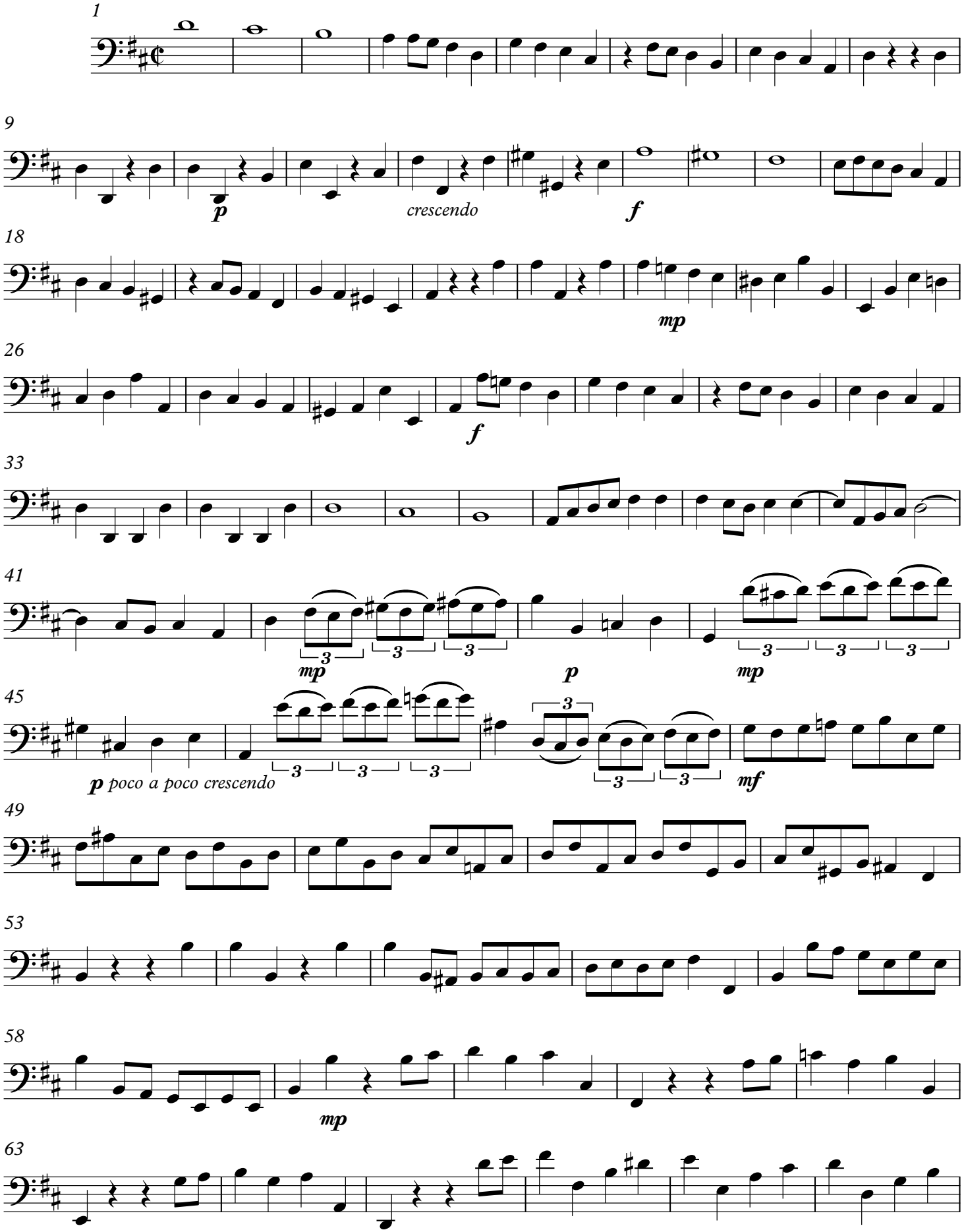

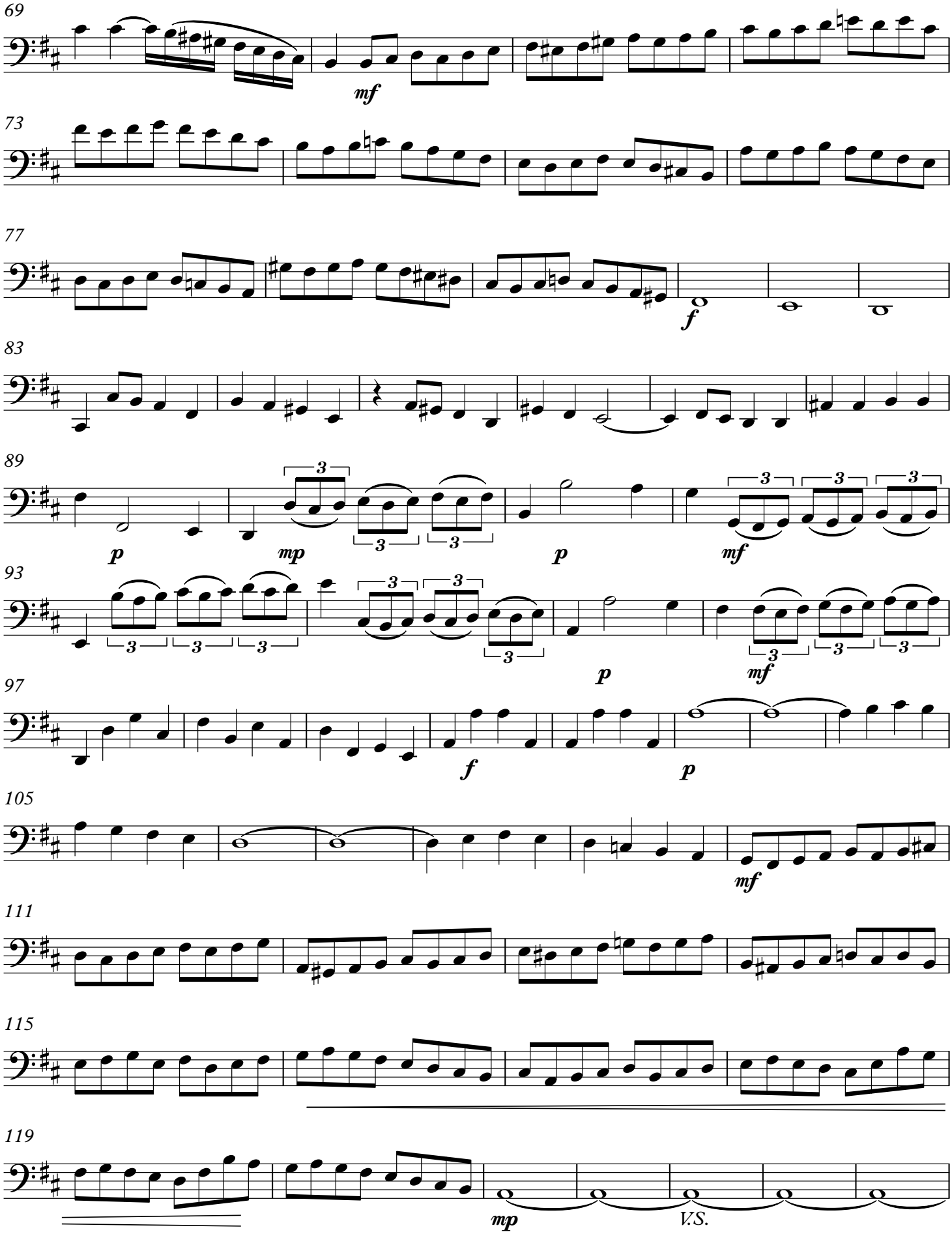
69
mf
73
77
f
83
89
p
mp
3
p
mf
93
3
p
mf
97
f
p
105
mf
111
115
119
mp
V.S.

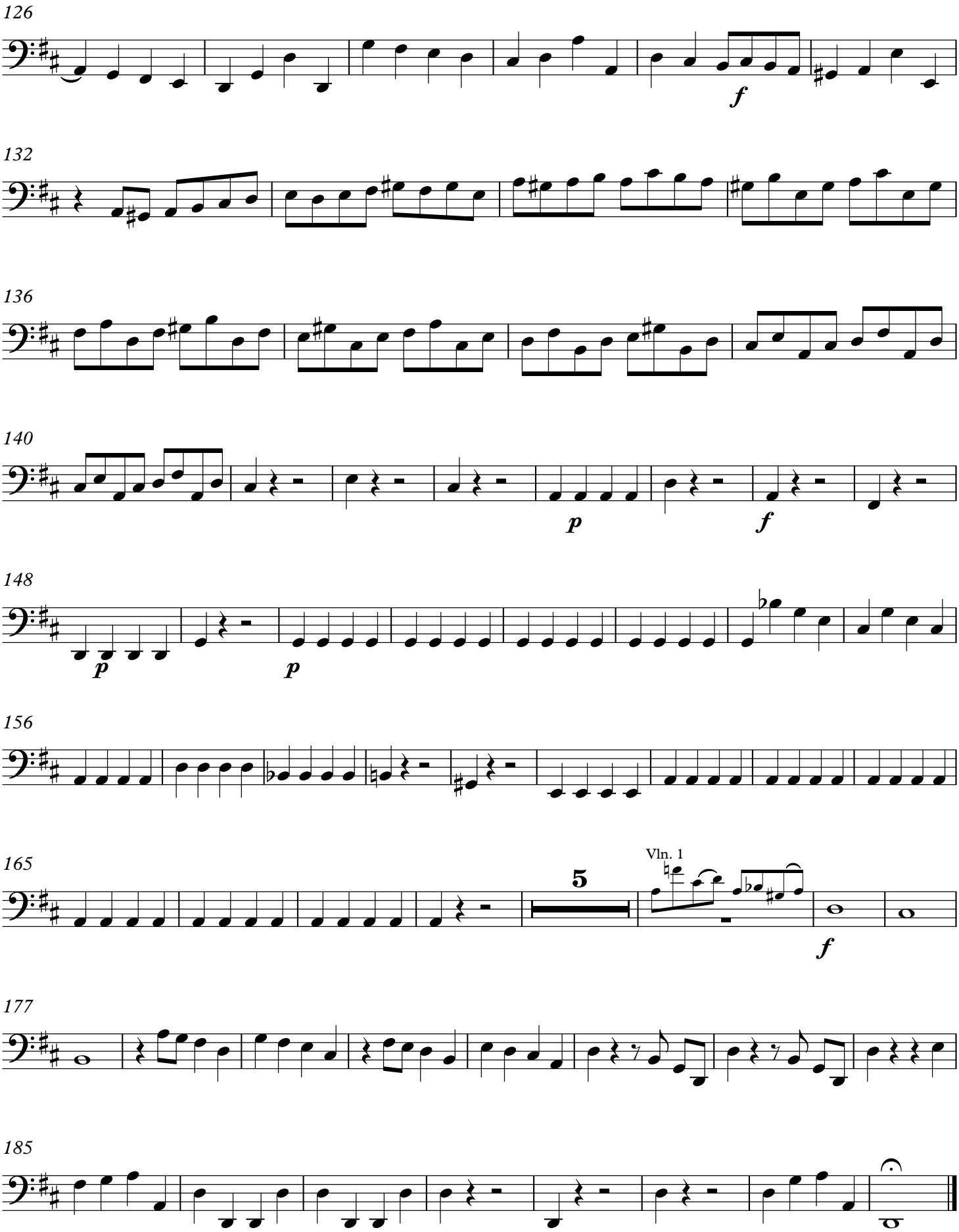
126
f
132
136
140
p
f
148
p
p
156
165
5
Vln. 1
f
177
185