

CONCERTO  
CONCERTANT

*pour Clavecin et Violon principal,  
avec Accompagnement*

*de deux Violons, Alto, Violoncelle,  
deux Cors et deux Hautbois ad Libitum*

Composé

PAR H. J. RIGEL.

ŒUVRE 20

*L'rix 6. 1/2*

---

N<sup>o</sup>. 36. DU JOURNAL DE PIÈCES DE CLAVECIN.

PAR DIFFERENS AUTEURS .

---

A PARIS

*Chez M. BOYER, Rue de Richelieu, à la Clef d'Or,  
passage du Caffé de foy.*

*Chez Mad<sup>e</sup> Le Menu, Rue du Roule, à la Clef d'Or.*

*Koré par Ribiere*

*Vm. 6033*

*V. m.  
2509*

*Boyer*

CONCERTO

par H. J. Rigel

5

*F* *Dol.*

*P*

*tutti*

*Fermata*

*Violino*  
*Andante*

*Timbal*

*Andante*  
*Moderato*

*Allegretto*

*Fermata*

*Moderato piu Lento*

*tutti P*

*Minuetto*  
*Grazioso*  
*in Variazione*

*P* *cres* *F* *P* *F*

*Minore*

*1.<sup>re</sup> Var.*  
*Majore*

*Volu Majore*

*mez. voce*

*Minore*

3<sup>o</sup> Var.  
*Majore*

*Minore*

13

*Coda Maggiore*

*cres sempre*

*f*

*p*

*f*

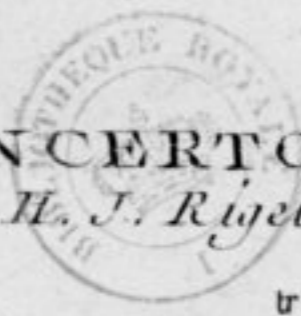

CONCERTO  
par H. J. Rigel

*Allegro* Violino Principale

- Staff 2:** Continues the melodic line with various ornaments and slurs.
- Staff 6:** Shows a first finger (**1**) fingering.
- Staff 10:** Shows piano (**P**) and forte (**F**) dynamics.

Violino Principale

*Violino Principale*

*Dol.*

*tutti*

*fermata*

*Andantino*

*P*

*Andante*

*solo*

4

Violino Principale

*P*

*pizz.*

*Col. Arco*

*solo*

*pizz.*

*col arco*

*col arco*

*P cresc F*

*fermata*

*P cresc F tutti*

*Allegretto*

*Moderato piu Lento*

*pizz.*

Violino Principale

Minuetto  
Grazioso

- Staff 1: *p*, *F*
- Staff 2: *cres*, *F*
- Staff 3: *p* *Minore*
- Staff 4: *1. Var.*, *poco F*, *1*
- Staff 5: *Majore*
- Staff 6: *1*, *Minore*, *p*
- Staff 7: *2. Var.*, *14*
- Staff 8: *16*, *3. Var. Majore*, *Minore*, *p*
- Staff 9: *Dol.*
- Staff 10: *32*, *Coda Majore*, *Minore*, *p*, *F*
- Staff 11: *p*, *cres*, *F*, *FF*
- Staff 12: *p*, *cres*, *F*, *FF*

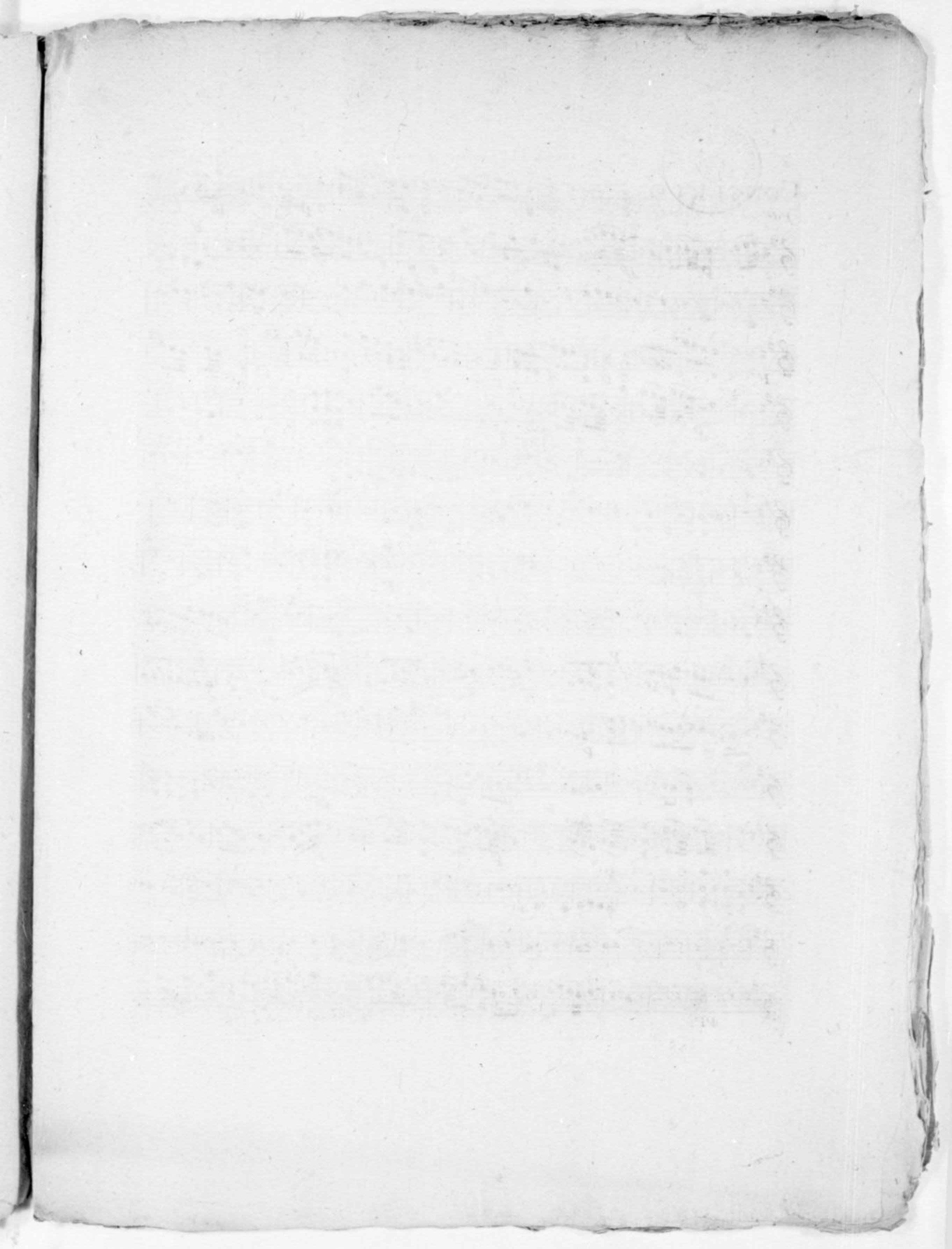

CONCERTO  
par H. J. Rigel

*Allegro Violino Primo*

Violino Primo

*Andante*

Violino Primo

Minuetto  
Grazioso

Key features and markings include:

- Staff 4:** Contains a *2<sup>a</sup>* marking.
- Staff 5:** Labeled *1<sup>o</sup> Var: 22 Minore* and *Majore pizz.*
- Staff 6:** Labeled *2<sup>o</sup> Var: 22* and *16*, with *Majore* and *Minore* markings.
- Staff 8:** Includes a *32* marking and a *Coda* marking, with *Minore* and *P* markings.
- Staff 9:** Features *F*, *P*, *res*, and *F* markings.
- Staff 10:** Starts with *FF* (fortissimo) and *F* markings.

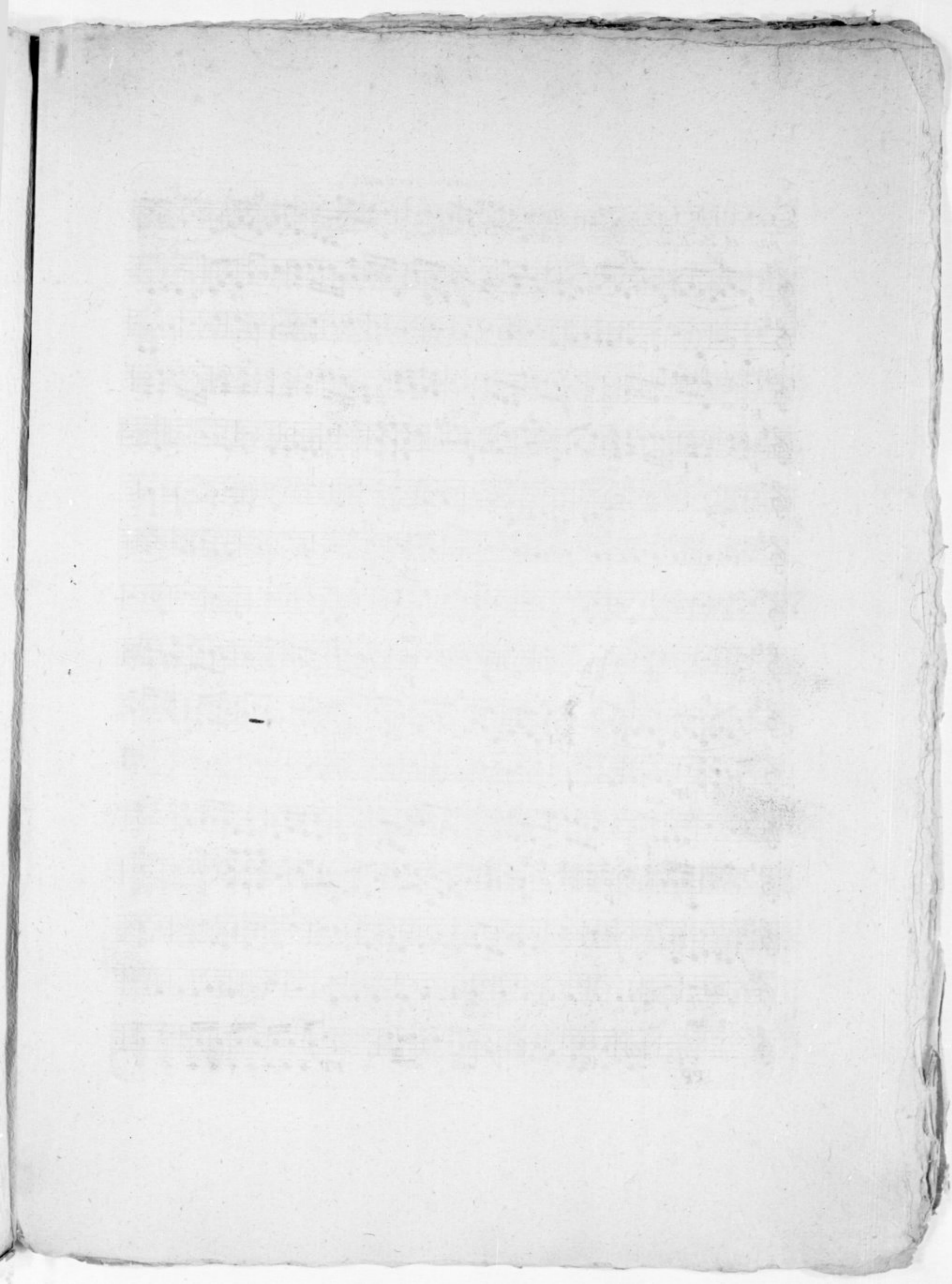

CONCERTO *Allure* *Violino Secondo*  
par H. J. Rigel

Violino Secondo

Andante

*pizz.*

Melino Secondo

Minuetto  
Grazioso

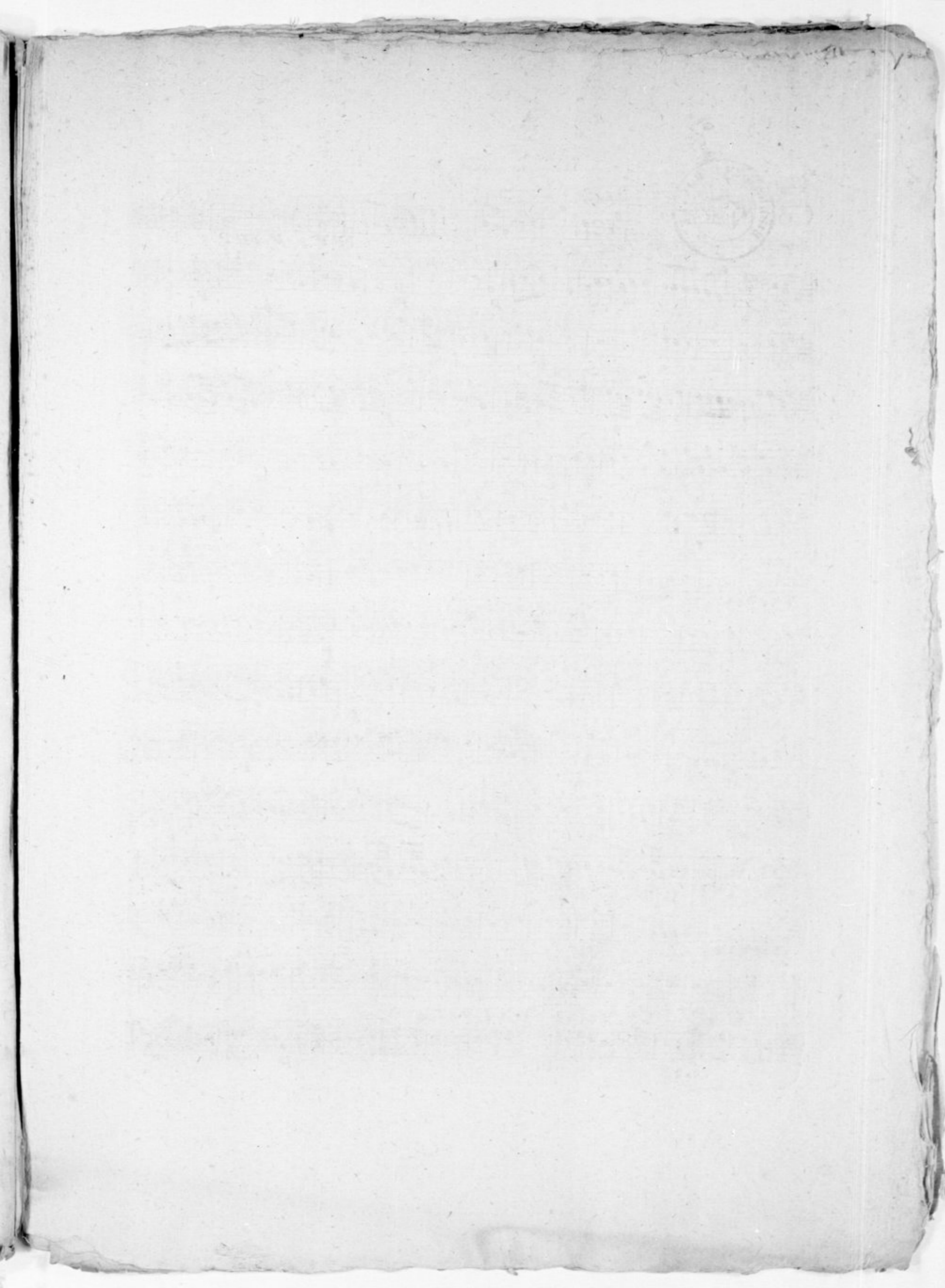

# CONCERTO

par H. J. Rigel

*Allegro*

*Alto*

Alto

Andante

Alto

Minuetto  
Grazioso

CONCERTO  
par H. J. Rigel

Violoncello

*Allegro*

Violoncello

2 *pizz.* 1 1 3

*pp*  
*col arco*

1

4 *pizz.*

3 *F*  
*col arco* *F* *P* *F* *PP*

*F* *P* *F*

*Andante* *pizz.*

1 1

*F*  
*col arco*

*crec* *pizz.*

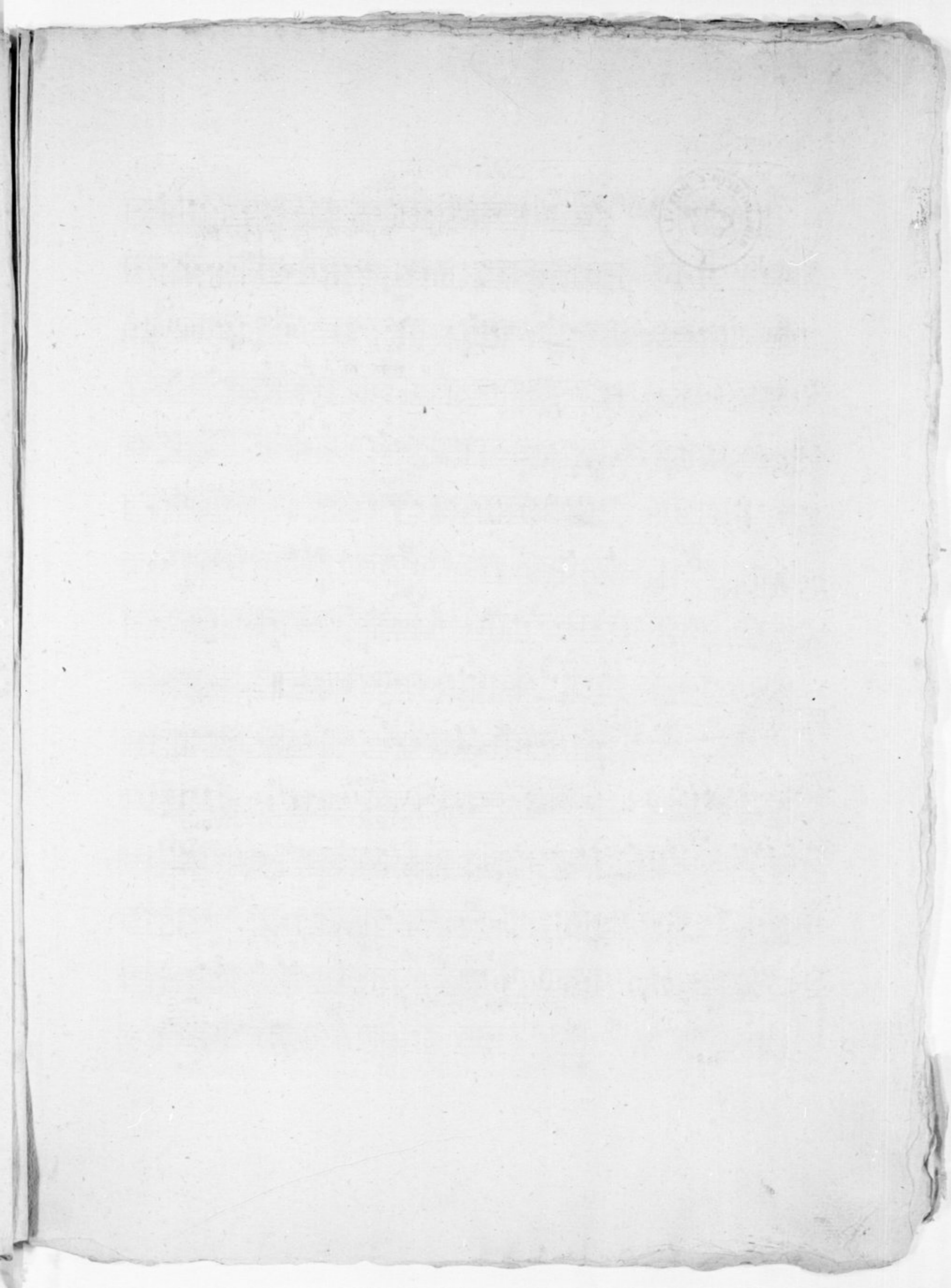

**CONCERTO** *Allegro* **Corno Secondo** 1  
*par H. J. Rigel*

FP PF FFP PF  
 1 14 1  
 1 11 30  
 20 *tutti* 2 4  
 F F FP PF FFP PF  
 P 8 1  
 1 32 1  
 FF 46 20 P  
 EP EP F F  
 1 *Andante tacet*

*Minuetto* *Grazioso*

4 2 P *cres* 2  
 1 16 *1.ª Var.* 16 *2.ª Var.*  
 Minore Majore Minore solo P  
 2 1 3  
 16 *3.ª Var.* 3  
 Minore solo m F  
 3 32 *Coda* P 2  
 Minore Majore F *cres* F  
 P 1 F *cres* F

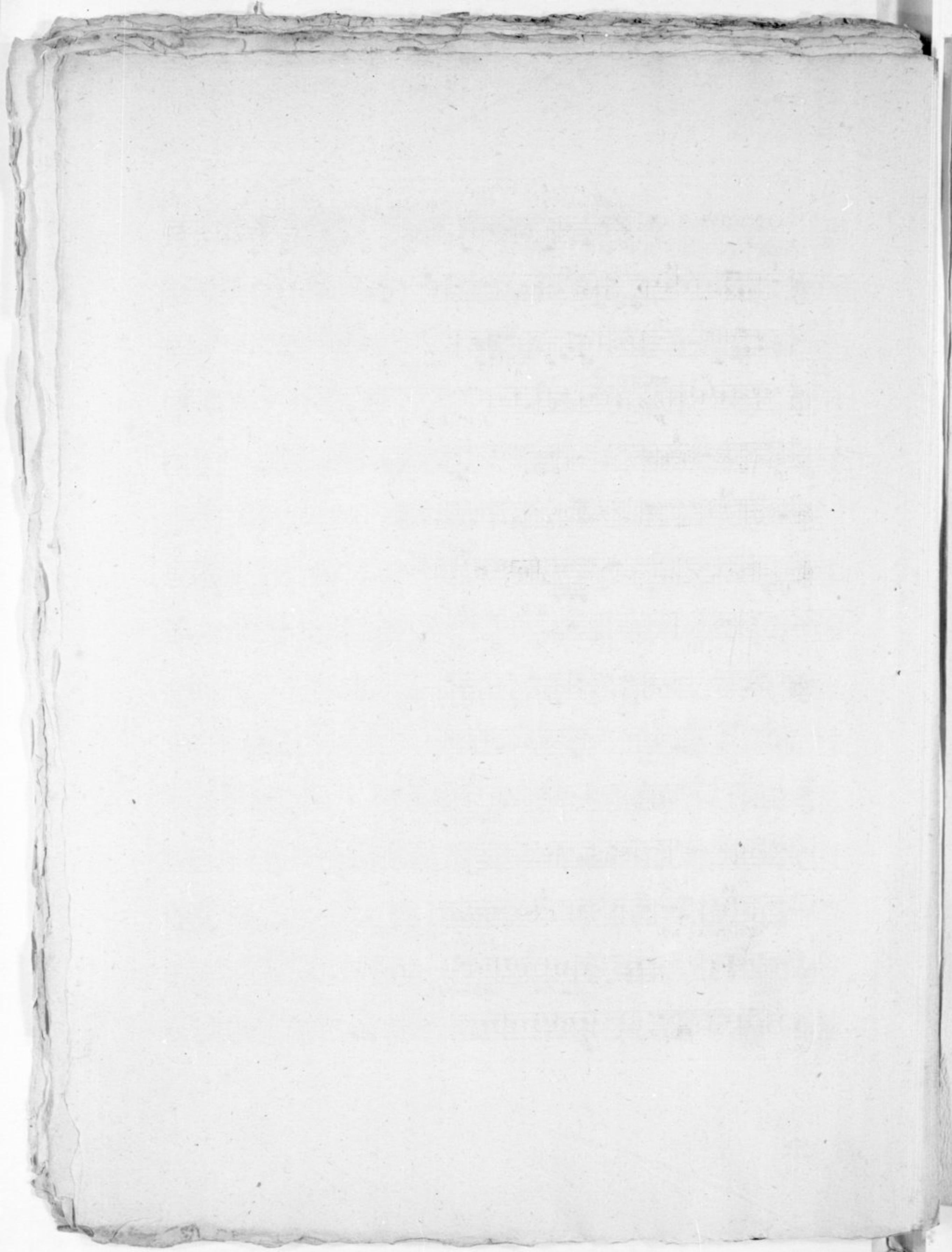

CONCERTO  
par H. J. Rigel

Oboe Primo

Allegro

14  
17  
15  
20  
14  
16  
15  
21  
13  
3  
3 *tutti*  
FP FP F

Oboe Primo

*Andante*

*Minuetto  
Grazioso*

CONCERTO  
No. 1  
Violino  
17

Oboe Secondo

*Allegro*

CONCERTO  
par H. J. Rigel

The score includes various dynamics and articulation marks:

- Staff 1: *F*, *P*, *F*, *FF*, *P*
- Staff 2: *F*
- Staff 3: *PP*, *F*
- Staff 4: *F*, *tutti*, *F*, *P*, *FF*, *P*
- Staff 5: *FF*
- Staff 6: *PP*, *F*
- Staff 7: *PP*
- Staff 8: *F*, *PP*
- Staff 9: *F*, *P*, *F*, *P*, *F*

Measure numbers are indicated throughout the score: 1, 14, 17, 15, 20, 14, 1, 16, 15, 21, 13, 3, 3.

Oboe Secondo

