

- 1- gilchrist
- 2 "
- 3 geason
- 4 "
- 5 gullman
- 6 gullman
- 7 Hamer
- 8 "
- 9 Hesse
- 10 "
- 11 "
- 12 "
- 13 "
- 14 "
- 15 "
- 16 "
- 17 "
- 18 "
- 19 "
- 20 "
- 21 "
- 22 "
- 23 "
- 24 "
- 25 "
- 26 "
- 27 "
- 28 "
- 29 "
- 30 "
- 31 "
- 32 "
- 33 "
- 34 "
- 35 "
- 36 "
- 37 "
- 38 "
- 39 "
- 40 "
- 41 "
- 42 "
- 43 "
- 44 "
- 45 "
- 46 "
- 47 "
- 48 "
- 49 "
- 50 "

Moderato. Allegretto

last time R. H. 1/2

239
3

Handwritten musical score for the third system. The piano part features a melodic line with slurs and accents. The bass part continues with accompaniment.

Nr. 24. - Carl Fischer, New-York.

Saw as the first 42 bars -
(the first)

Andante

non rallent. ma sempre diviso

W. O. Galmus Op. 94

Andante

W. W. Gielquist

sw / p

pp

di

swil. cresc.

Four empty musical staves at the bottom of the page, arranged in two pairs of two staves each.

Sonnetta

Frederic Grant Gleason

Q. 15

Exp. Home

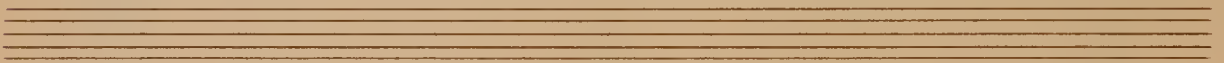

Swell. Ar. ...
Great. + Dial. ...
Chair. ...
Ped. ...

Idylle Frederic Grant Gleason Op 24

sw.

Four empty musical staves at the bottom of the page, arranged in two pairs.

Deux Pièces

pour Orgue

par

Alexandre Guilmant.

(op. 82.)

Deux Pièces

pour Orgue par

Alexandre Guilmant.

(op. 82.)

à mon élève J. Alf. Pennington, Esq^{re}
organist, Oberlin, Ohio.

COMMUNION.

Prepare: { *Swell*: Stop. Diap. & Gamba 8 F^t (or Diapason.)
Great: Clarabella 8 F^t Sw. to G^t.
Pedal: Soft 16 & 8 F^t

Andante con moto. (♩ = 76.)

Mannale. *p* Sw.

Pedale.

à mon élève G. Waring Stebbins, Esq^{re}
organist, Brooklyn, N. Y.

5
6

Contemplation.

Prepare: { Swell: Voix Celeste & Gamba 8 F^t
Choir: Salicional or Dulciana 8 F^t Sw. to Ch.
Pedal: Sub Bass 16 F^t Sw. to Ped.

Andante tranquillo. (♩ = 66.)

Mannale. p Sw.

Ch.

Alex. Sulimant
 October 1893.

Four sets of empty musical staves, each consisting of five lines, arranged vertically at the bottom of the page.

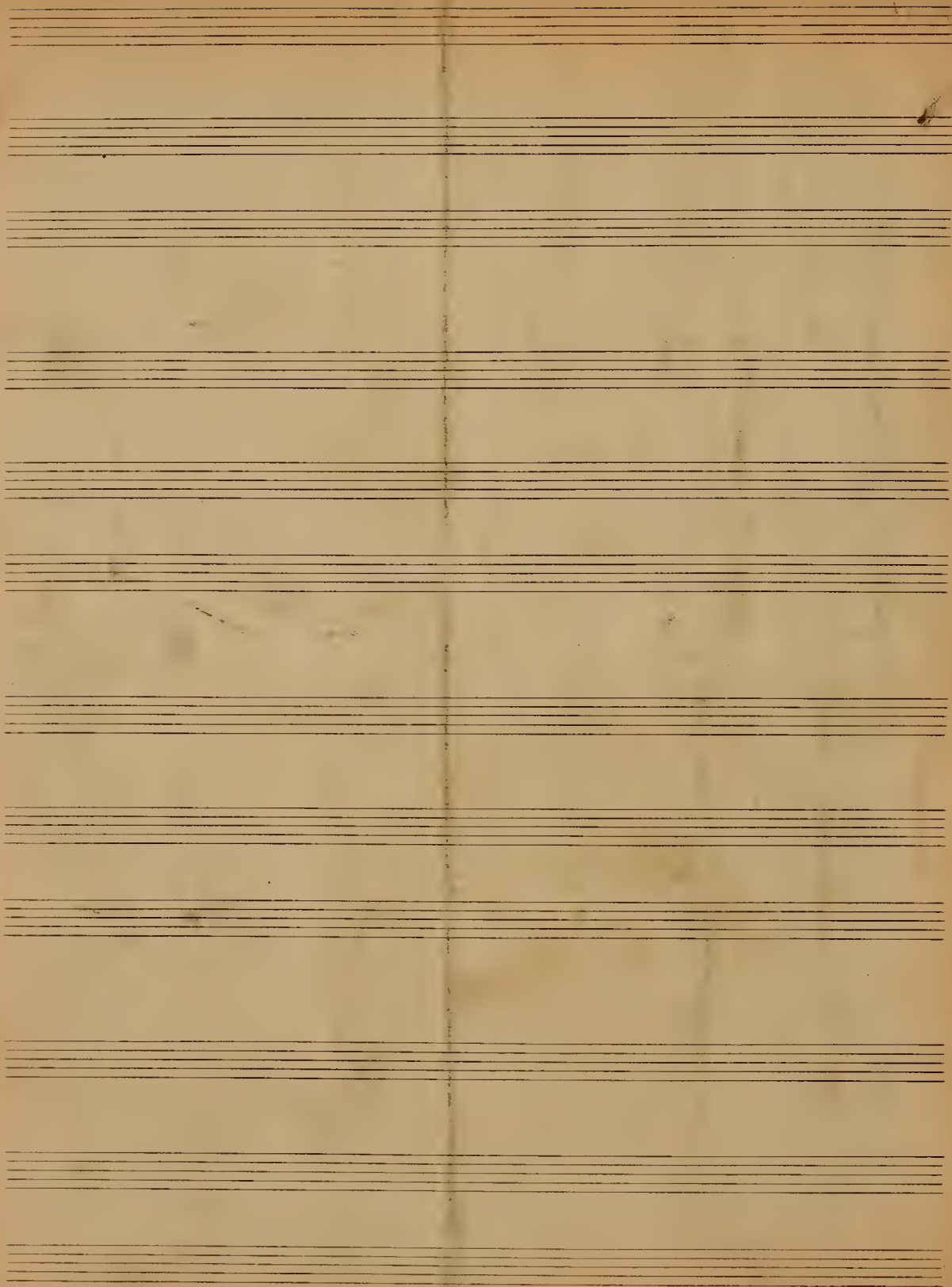

Sw. { Ob. Gedekt Flute / Basset Horn,
Gt. { Viola 8 ft
Ch. { Soft 8 ft. string
and flute
Ped Bowdown to Ch.

7

Communion in E flat.

Geo. F. Cameron.

Andante grazioso ♩ = 40

Sw.

70

Ch.

cres.

70

Piu mosso
Ob. off, add Violin diapason

Sw.

mf.

Gt.

Flute harmonic off
(trem. ad. lib.)

mf. *p.*

cresc. *dim.* *non rit.*

do *ad lib* *tempo*

sf Flute off *pp*

Gh. full to 15th
Sw. full - closed
Ped 8 and 16 coupled to
Gr and SW.

Postlude in B flat.

Geo. F. Hamer.

Allegro 160 = ♩

Three empty musical staves, each with a clef and key signature. The top staff is in treble clef with two flats, the middle in bass clef with two flats, and the bottom in bass clef with two flats.

To Dr. Gerrit Poultie

Impromptu

"Alla Marcia"

pour
l'Orgue
composé
par

Henry Holden Huss

c

3-1-2-6
2-1-3-5
1-2-3-4-5-6-7-8-9-10-11-12-13-14-15-16-17-18-19-20-21-22-23-24-25-26-27-28-29-30-31-32-33-34-35-36-37-38-39-40-41-42-43-44-45-46-47-48-49-50-51-52-53-54-55-56-57-58-59-60-61-62-63-64-65-66-67-68-69-70-71-72-73-74-75-76-77-78-79-80-81-82-83-84-85-86-87-88-89-90-91-92-93-94-95-96-97-98-99-100

To Dr. Gerit Smith

Impromptu
alla turca

Henry No. 10 Schubert

All: Moderato

This is a handwritten musical score consisting of four systems of staves. Each system typically includes a treble clef staff and a bass clef staff, with some systems having a third staff below. The notation is dense, featuring various note values, rests, and dynamic markings such as *f*, *pp*, and *tenuto*. There are also some red annotations, including a circled '5' at the top left, a circled '11' in the second system, and a circled '2' in the third system. The score is written on aged, yellowed paper.

Maestro
5-900

me I

ff

ff

ritard

ff

ff

13R

To Dr. Gerrit Smith

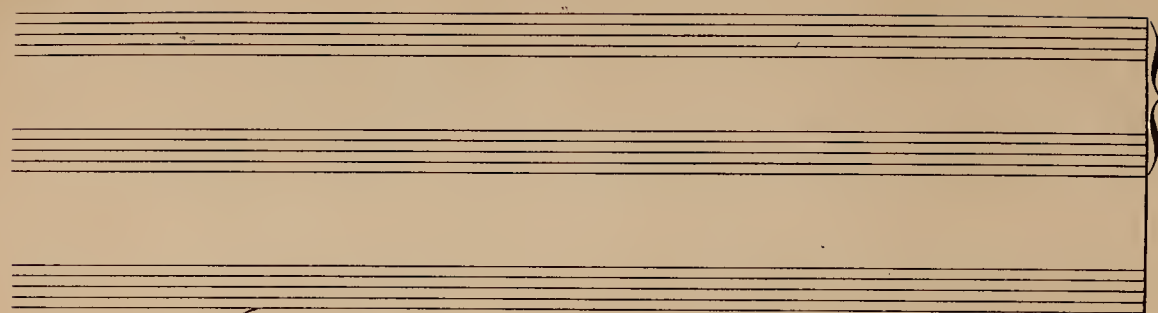

"Offertoire Religieuse"

for
Organ

by

Henry Holten Huss

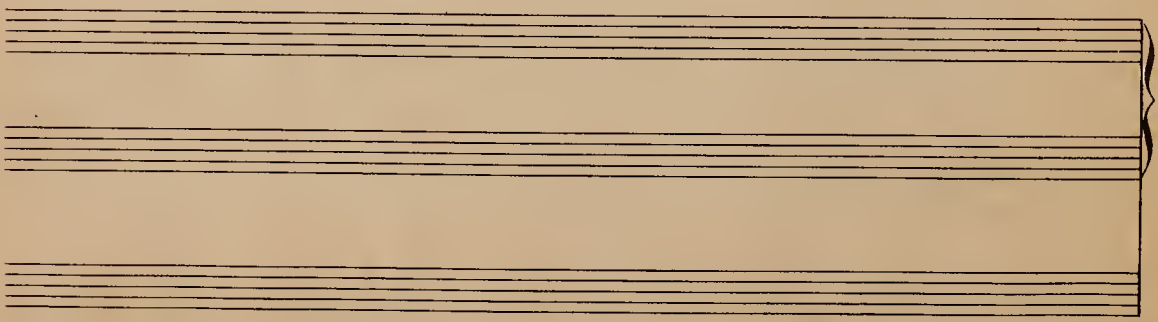
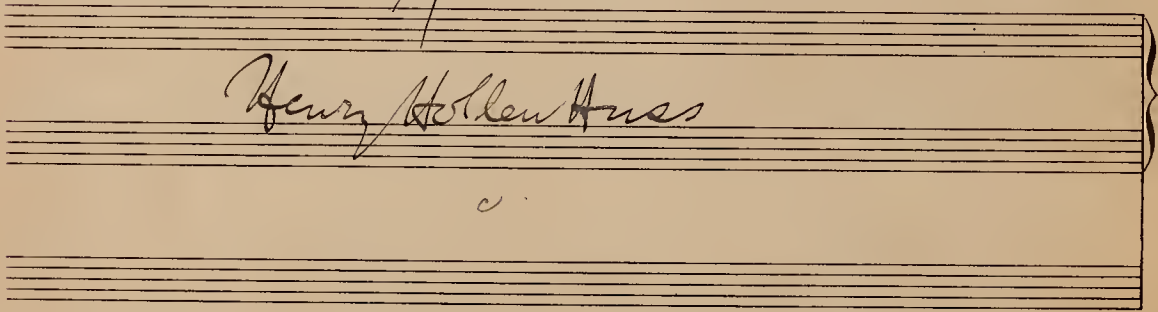

To Fr. Gerrit Smith
"Offertoire Religieuse"

Henry Holdentus

Lento ma non troppo

soft
8 ft. stops

(16 ft. above)

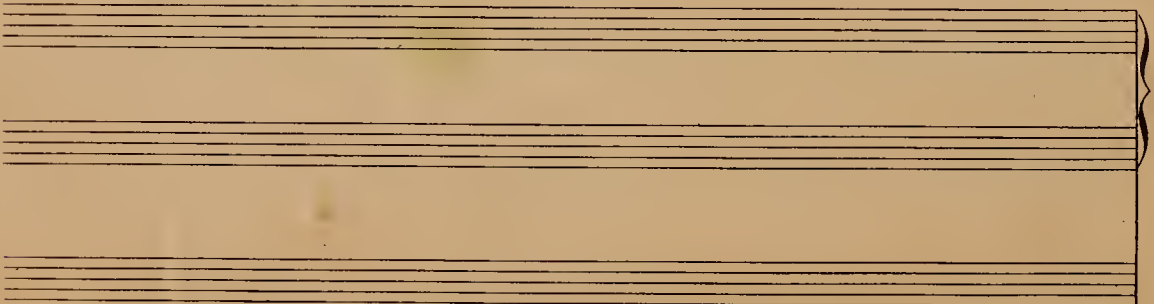
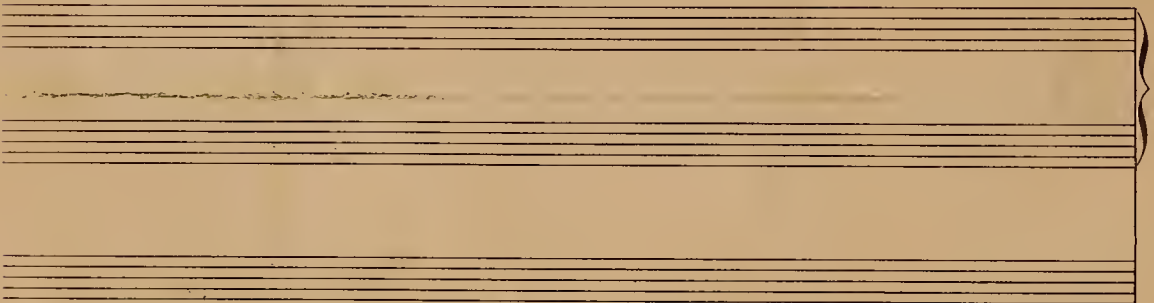
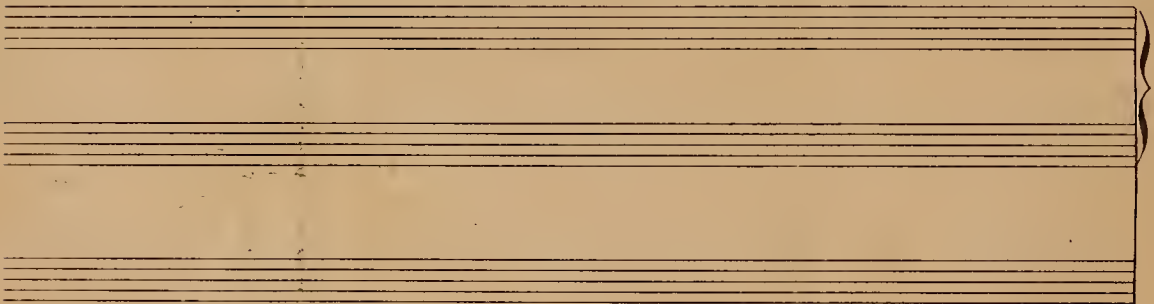
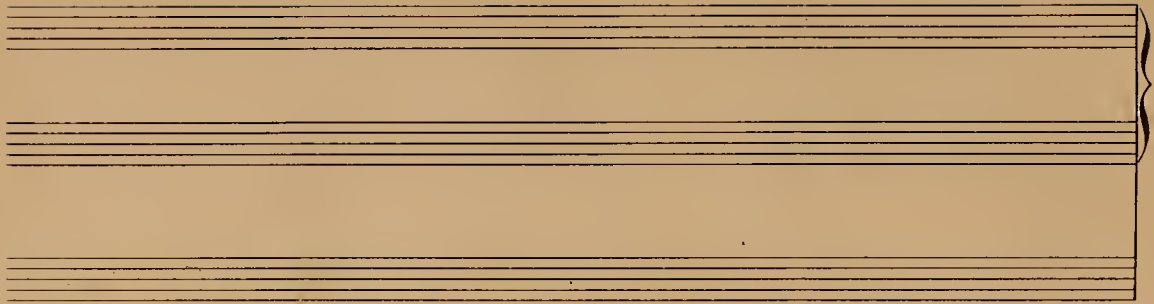

Three Intermezzi

for Piano-forte

No. I

by

Henry Holden Hus

Three Intermezzi No. I

by Henry Holden Huss

Allegretto con grazia.

pochl. rit. a tempo

dolce
 molto cresc. ed allargando - - - a tempo molto ritard.
 Ped. Ped. Ped. m. D. b.

rit. pp m. g. a tempo
 Ped. Ped. Ped. Ped.

mf *p*
 Ped. Ped. Ped. Ped. Ped. Ped. Ped. Ped.

3 2 1 3 2 *proch. rit.* a tempo 4 rit. P.P.
 Ped. Ped. Ped. Ped. Ped. Ped. Ped. *una corda*

Piu Lento
 molto legato *p* *pp* *mf*
 senza ped. *una corda* *tre corde*

p *pp* molto rit. *p*
una corda Ped.

Tempo Primo

Two empty musical staves, one treble and one bass, positioned below the fourth system.

Two empty musical staves, one treble and one bass, positioned below the fifth system.

Three Intermezzi

for Piano-forte

No. 2.

by

Henry Holcomb

Three Intermezzi

No. 2 "Le Crépuscule" ("The Twilight")

by Henry Holtenhus

Andante molto tranquillo ma non troppo lento

pp
sempre una corda Ped.

a tempo

Un poco animato

Two empty musical staves, one for the right hand and one for the left hand, positioned below the first system of notation.

Two empty musical staves, one for the right hand and one for the left hand, positioned below the second system of notation.

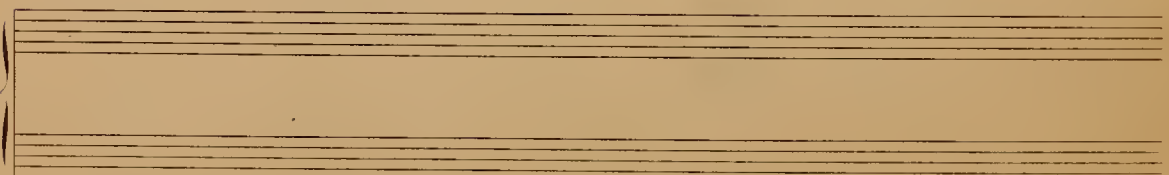
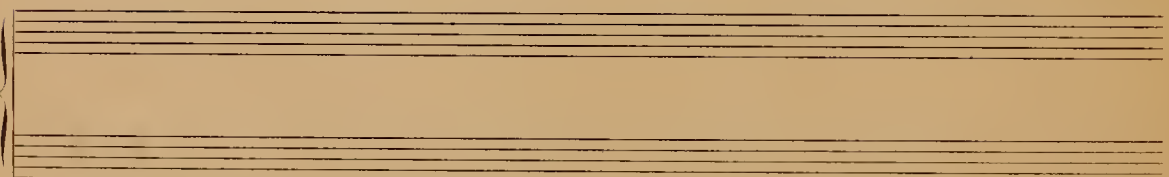
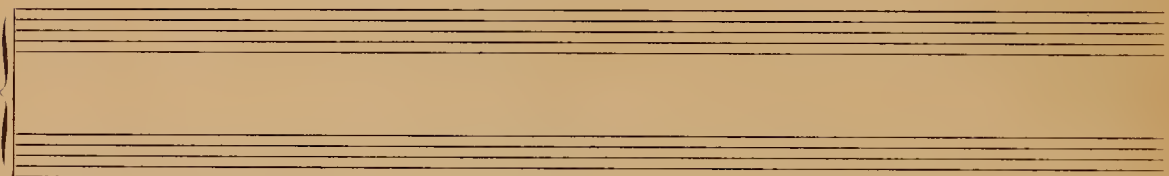
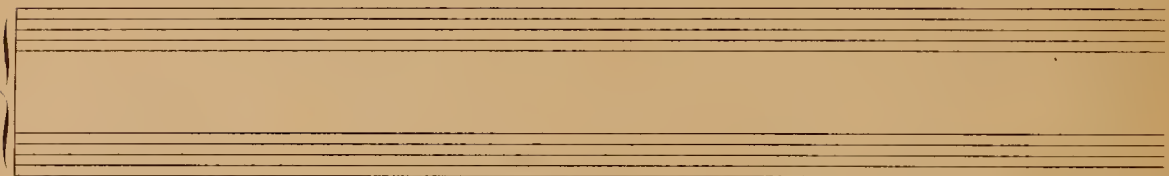
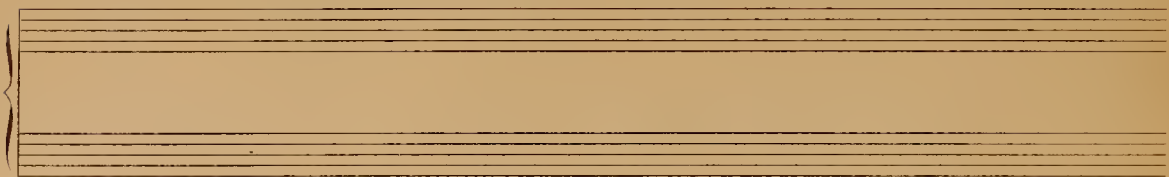
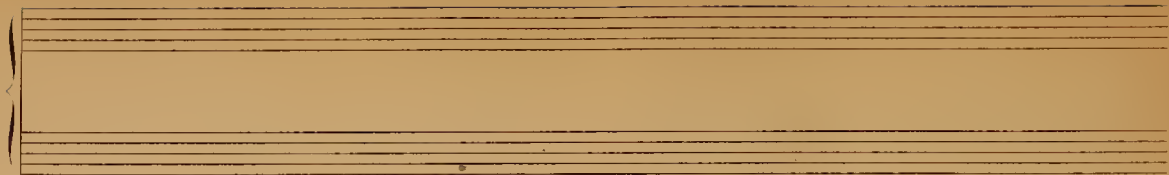

Three Intermezzi

for Piano-forte

No. 3.

by

Henry Holdent Huss

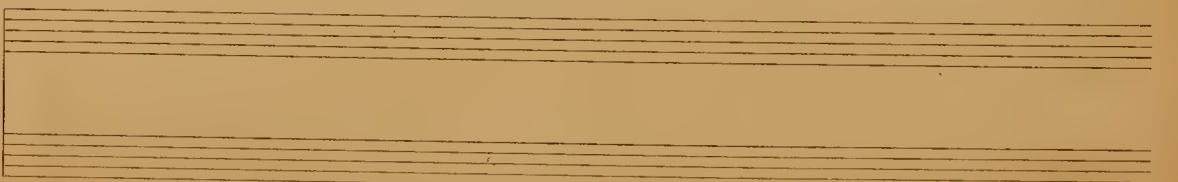
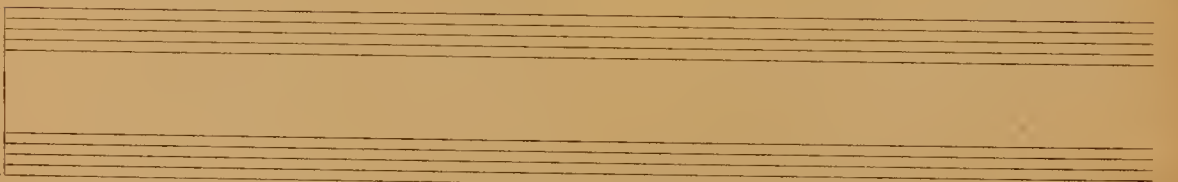
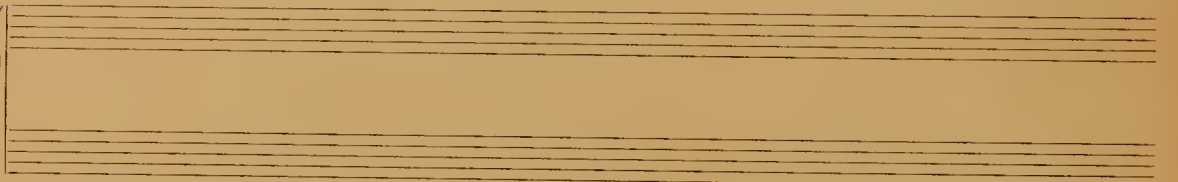
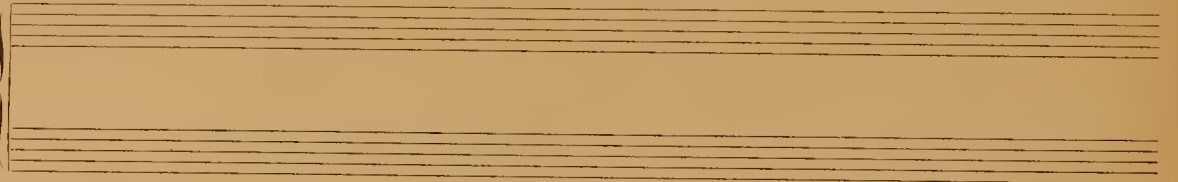
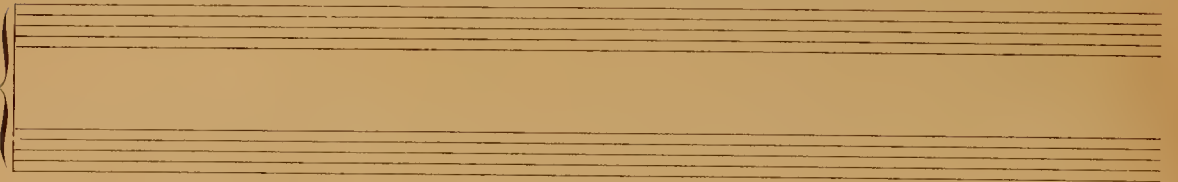
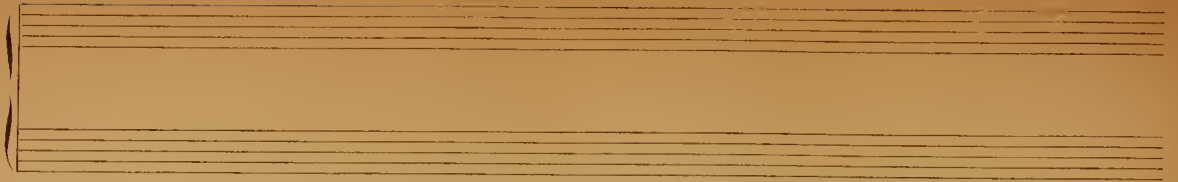

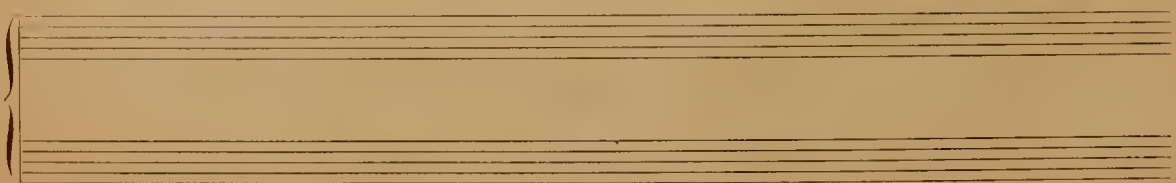
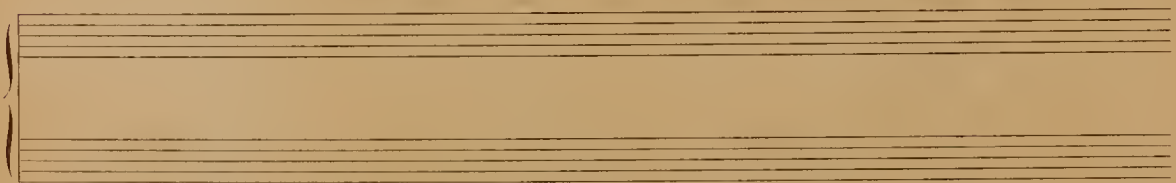
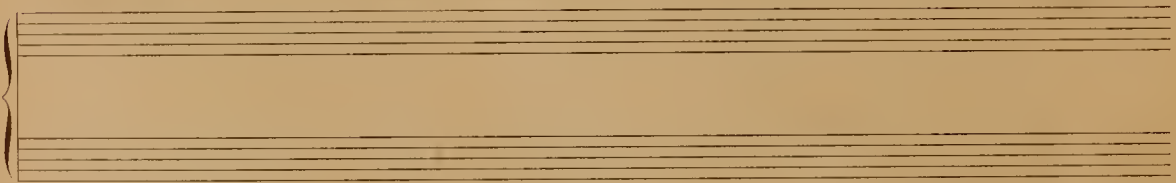
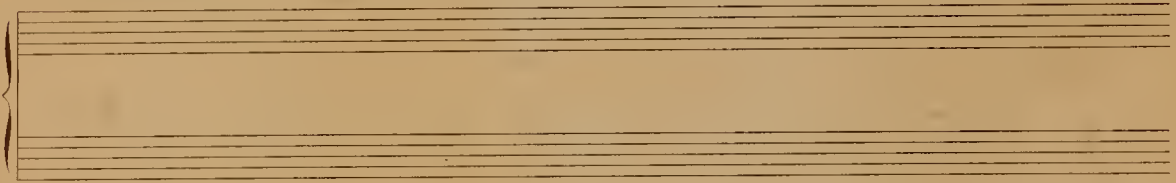
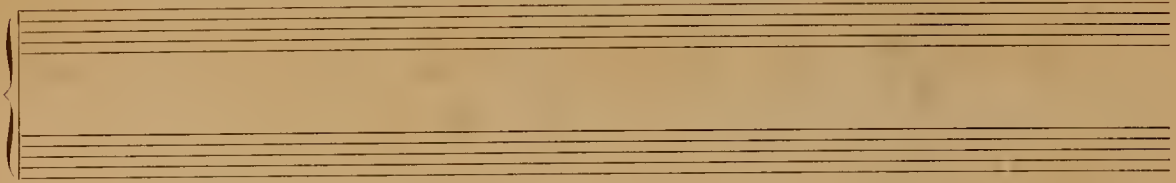

Allegro Moderato gioioso

Three Intermezzi
No. 3

by Henry Holtenhus

3

low Bra

f *ritard... a tempo*

ped *ped* *ped* *ped* *ped* *ped* *ped*

4

mf *pp*

ped *ped* *ped* *ped* *ped* *ped* *ped*

5
4

loco

p *ritard...*

ped. ped. *ped* *ped* *ped* *ped* *ped* *ped*

ritard...

a tempo

ped *ped* *ped* *ped* *ped* *ped* *ped*

3

molto ritard.

espressivo *Piu Mosse*

ped *ped* *ped* *ped* *ped* *ped* *ped*

4

5

ped *ped* *ped* *ped* *ped* *ped* *ped*

5

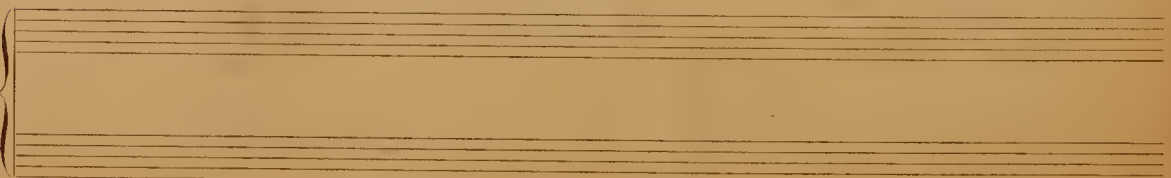
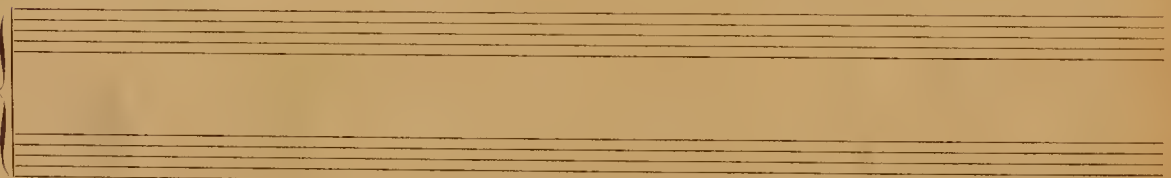
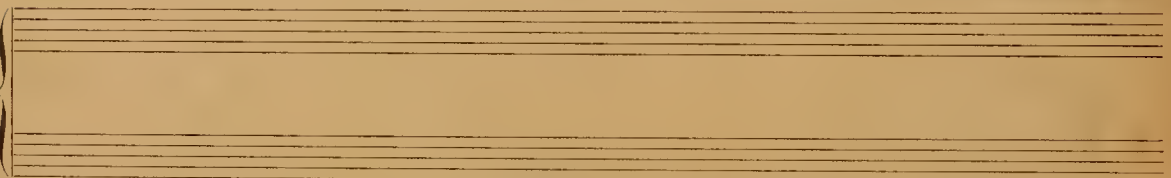
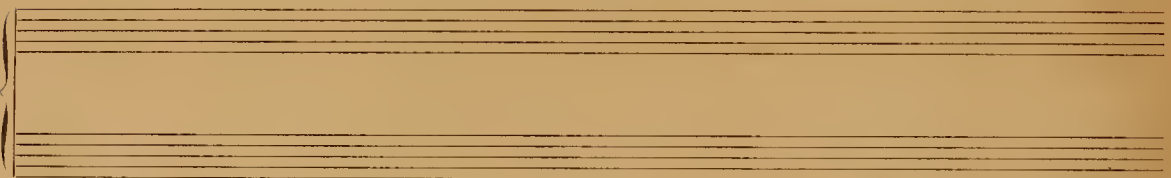
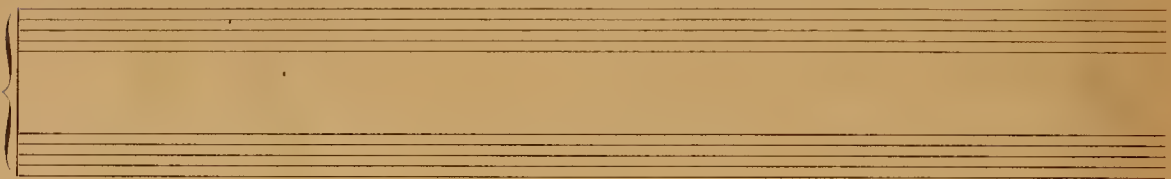
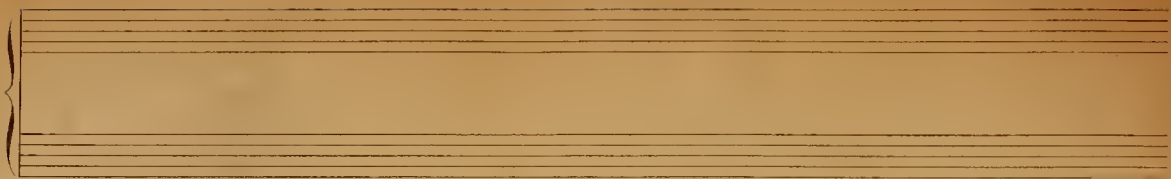

Lyrical Opera Sketches.

Edgar Stillman Kelley
Op. 13.

I. For a Savotti Movement.

Slow and stately. $\text{♩} =$

Nr. 3 - Carl Fischer, New-York

284 (Ped.)

(284)

tempo
ritard
p
stato

For a Vitz Chorus.

Allegro. Introduction.
mf
p
cresc
f

Curtain

Nr. 3. - Carl Fischer, New-York.

pedal at each measure

p

chorus.

3

ff

ped.

4

mf

resc.

ff

ped.

1

p

criso.

ped.

p

M

p poco rit.

pedal at each measure

atempo.

criso.

p

ped.

**Ped. *Ped. *Ped. *Ped. *Ped. *Ped.*

This phrase may be performed by the right hand if the small notes are omitted.

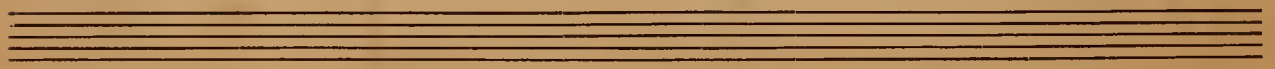
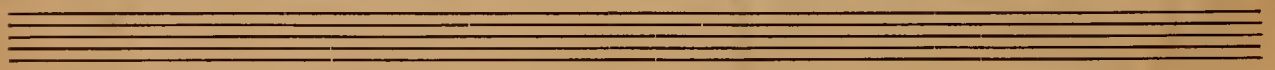
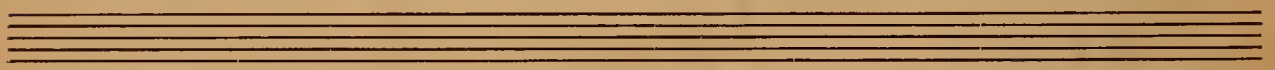
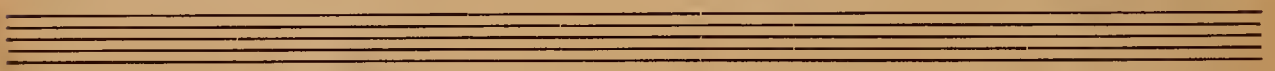
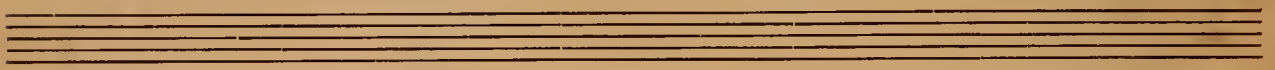
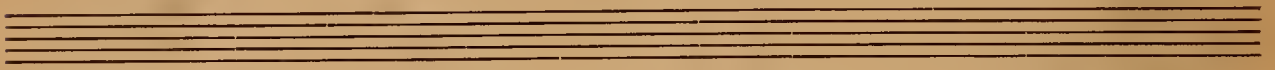
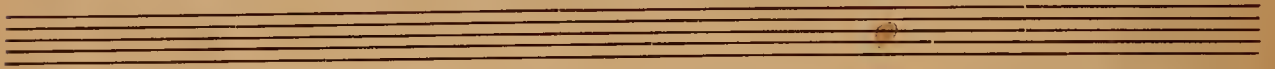
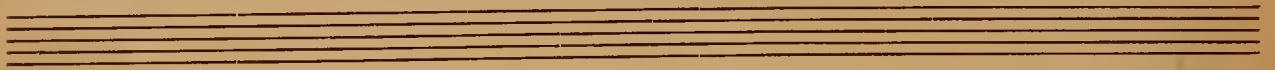
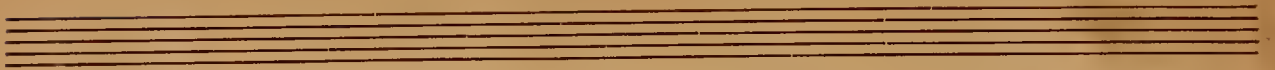

Alla Marcia
(Concluding Voluntary)

Composed by

Oliver King Op 92. No 2

Alharcia

(Concluding Voluntary)

Oliver King
Op. 92. No. 2.

~~Alharcia~~
allegro

Mus

Solo Viol. complete. Str. Bando Sp. + Flute + Clar.

Cell

2 Cell. Ped. + Open. Drum 16 ft.

Ch. Org sp. 4th. flute work

Sw. Org.

2

Full Org.

Left. Hand

3

Full Org

22 bars

better
turn over
here
if a right
hand pass

2

r.s.

Engrame this bar twice.

bis

5-

Andante Religioso

16

311
Olivier King op. 92
No 1.

Gt. Org. Flute 8ft.
Sac. Org. Oboe 8ft.
Viol. Dulciana 8ft.
Viol. Bourdon 16ft.
Sw. to 8ft.

4/4
Gt. Org.
Cresc.

add Samba 8ft
Cresc.

Gt. Org.
sempre staccato

2

Double bar only

3

Two sets of empty musical staves at the bottom of the page.

Sol. Voix Celeste.

Recit. quasi meditation

N.B

begin again at the
beginning + engrave
the whole of poses
adding a dot
to each note of the
last bar of p. 2.

Trois lents

Andantino semplice.

Early more of the "Mourning" style by Burns from Rhein.

Moto più mosso

piano rall.

rall.

p

p

pp

pp

ppp

ppp

ppp

9

Bruno Bauer Klein.

77 West 92nd St
New York City.

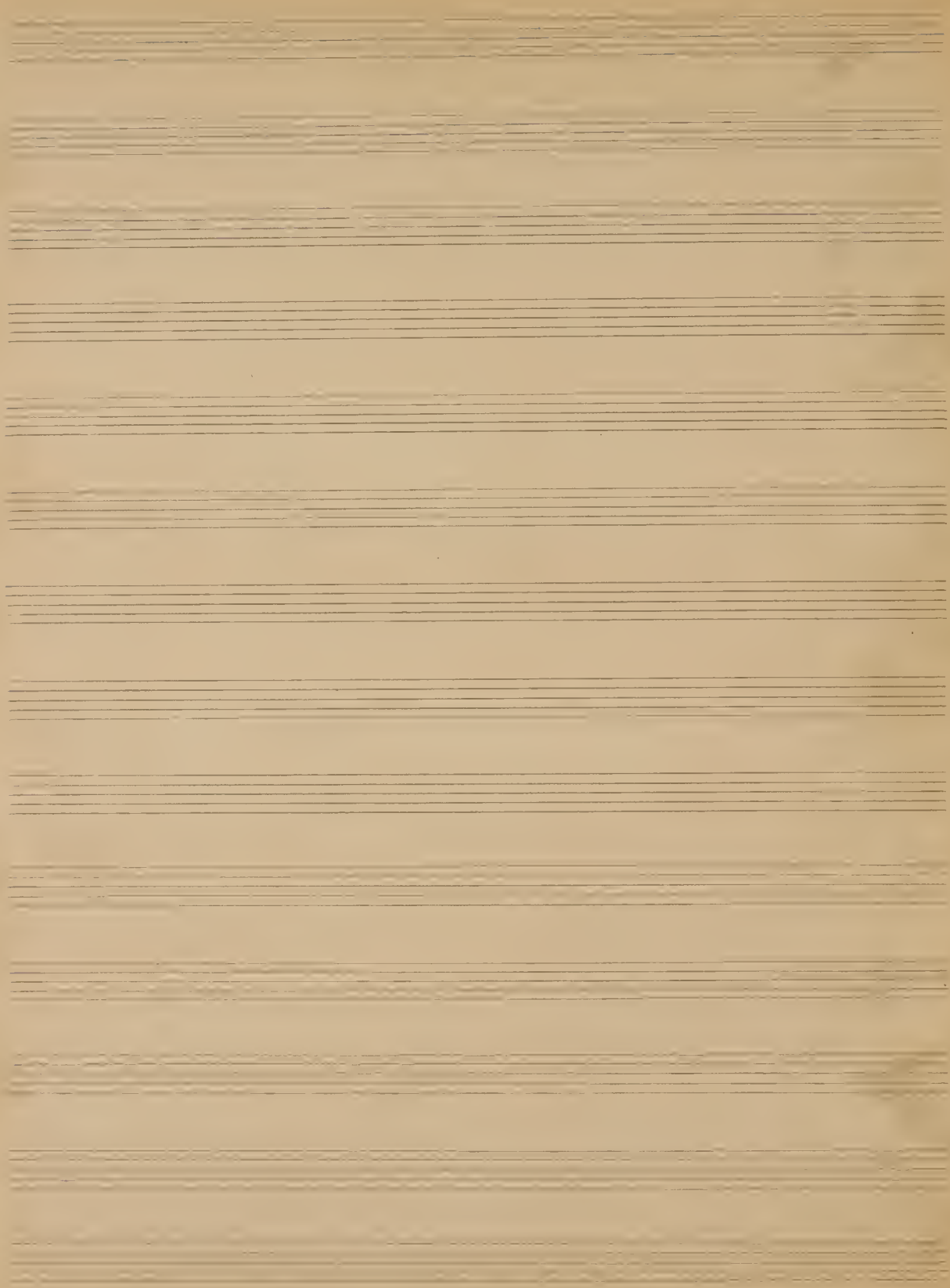

To Mr. Gerrit Smith. (New York?)

"Evening prayer"

Wm. B. Klein

13

Andante grave.

Organ

poco stringato

poco rall.

poco stringato

rallentando

a tempo

solissimo

Four empty musical staves at the bottom of the page, indicating the end of the score on this page.

Liberamente.

Audante con moto.

Marmal

Pedal

Tatzenmeyer by *Arnold* *Bar*

Wain.

mf

Piu animato

rallent.

323 *tempo*
14

Lento

rallent.

Mem

Brombeerklein

17 West 92nd St
New York City.

St Louis, Sept 1/95

Arabian Song
Chant Arabe

for the Pianoforte

E. Kraeger

Op 20 No 2

Arabian Song. Chant "Arabe".

Ed. Koenig
Op. 202

Moderato e Rubato. 1-84

A series of ten empty musical staves, each consisting of five horizontal lines, arranged vertically on the page.

Alligretto

Ob. 3^a 4^a

Ed. Krueger

Allegretto

Ed. Krugger op. 39 no. 4

*Sopr. Sax, Staff 2nd Dia, Flute.
Cl. Clarinetta, Flute.
P. 2, 16 ft. Sub Bass.
Solo P. 2*

Musicals.

Perc.

add Opus Dia.

Ten blank musical staves for writing.

Allegro
op. 31 No. 4
Chopin

Allegro

Allegro opus 204

Gr. Full.
Cres. Full.
Ch. Full.
F.C. Full.
Sw to Gr.
Sw to Ch.
Sw to Ped.
Gr to Ped.

Musicals
Pedal

Measures 1 to 27 inclusive

St Louis Sept 5/93

23

Declaration

Melody

for the Piano forte

E. Krueger

Op 30 No 1

U

Declaration Melody

E. Kravitz
op. 20, 1

Andante con espressione 1-84

a tutti.

repressivo

mf

dimin

x

rit.

x

rit

x

4

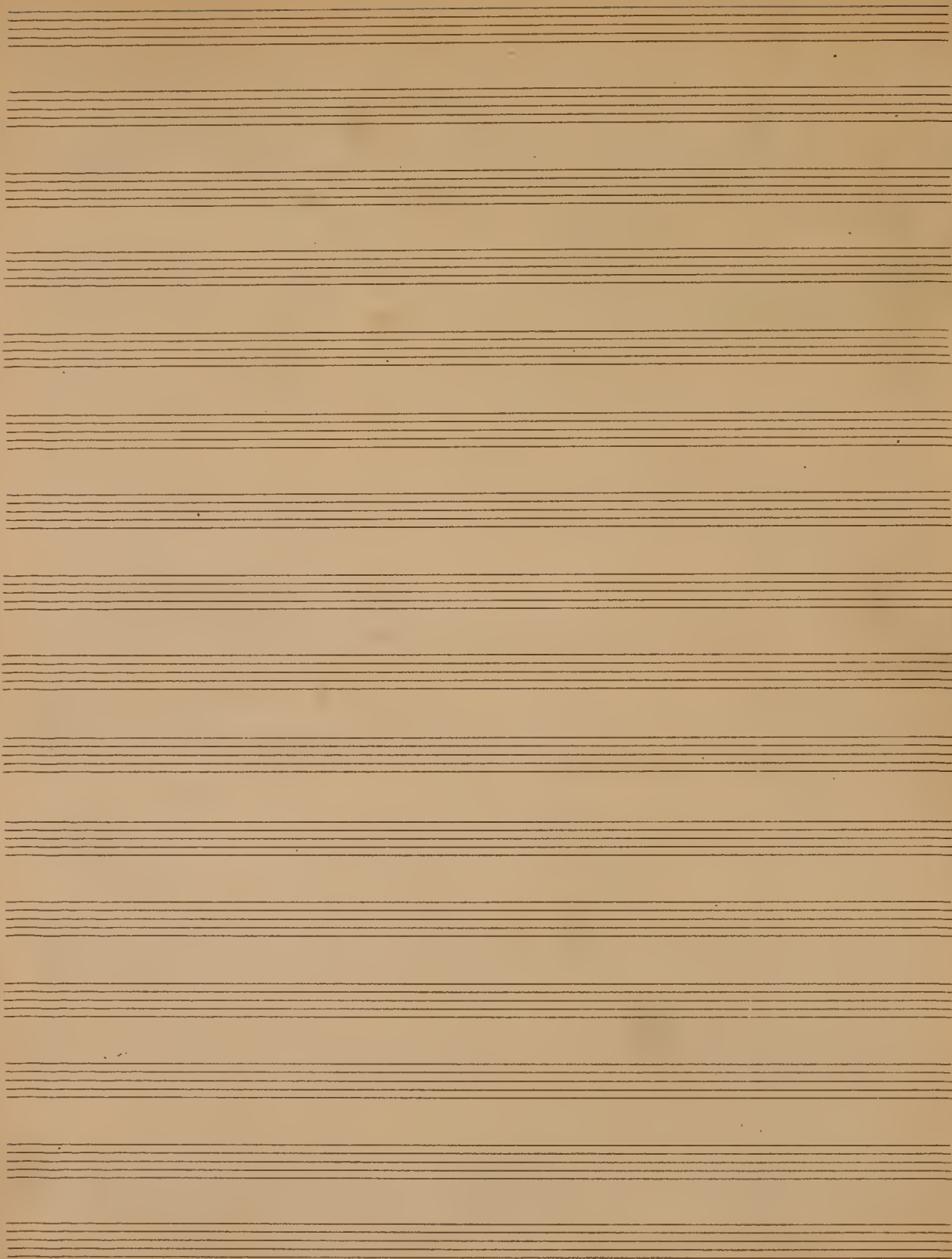

St Louis. Feb 20/94

Humorouske Signe

E. A. Kruger.

Op 31 No 2

Humoreske No. 1

Ed. Krasner Op. 21, No. 1

Allegro. 2-132

- Dynamic markings:** *fff* (fortissimo) and *p* (piano).
- Performance instruction:** *x una corda* (one string).
- Handwritten notes:** *col* (colored) and *rit* (ritardando).
- Structural markers:** Vertical lines and brackets indicating section divisions.

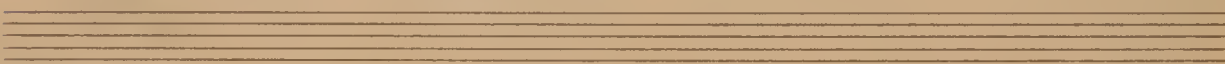
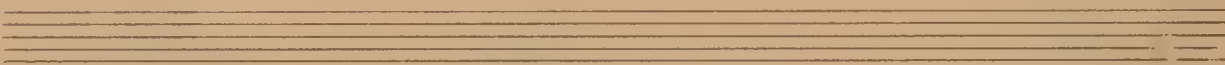

Lento
op. 54 n. 2

Allegro
c. 7

Suo. Stopped Dia. Sol.
P. 2. 16ft Sub Bass & Bass Flute.

Lento.

E. R. Kingle op 39 No. 2

Manual

Pedal

Add Obs.

Close Obs

Coda.
close Hobbe Dia

bb
bb
rmy. 9

close Bass flute.

mf

3

