

D 26

0.  
379  
352

SIX

GRANDES (ÉTUDES

*composées et dédiées*

A

Monsieur le Baron Eric de Nolcken

*par*

CONR. LÜDERS.

*Ouv. 26. Lind.*

*Propriété de l'Éditeur.*

*Prix.*

---

*Copenhague chez C. C. Lose.*

*Li*

Metron: de Maelzel (♩ 152.)

Nº 1.

Allegro.

pp leggiero. poco cresc: dim: ten:

cresc:

cres - cen - do.

f dim: p

ten: 3

cresc: - - -

cresc: - - - *gva* *loco.*

*p* poco marcato il basso.

*p* *ri tard.* *a tempo.* poco cresc: ten: V. S.

4.

cresc: - - -

8.

8.

dim:

pp espressivo.

Ped: \*

Ped: \*

cres - - - cen - - - do f

ten:

ff

Ped: \*

N<sup>o</sup> 2.  
Moderato.  
(♩. 66.)

*Cantando.*

*p*  
con molto espressione

8<sup>va</sup> loco. 8<sup>va</sup> loco.

poco cresc.

*p*

1<sup>mo</sup> 2<sup>do</sup>

poco cresc.

*mf*

6

8va loco. con molto espressione.

pp

pp sempre diminuendo.

legatissimo.

Ped: dim: e ritard:

8va loco.

Ped: ppp

No 3.

Vivace assai.

(♩. 120.)

*pp con molta leggerezza.*

ten:  
*p*

8va  
loco.  
cres - cen - do. *f*  
*p*

dim:  
dim:  
*p*

cres - - - - - do, *f*

*sf*

*mf* *p* *pp*

cres - cen - do *f*

loco. *sf* *p*  
8va 52 52  
dimi - nu - en - do

ten: *p*  
V. S. V. S.

No 4.

Allegro con fuoco.

(♩ 144.)

4 5 1 5 4

*f*

5 5

*p*

cres - - - cen - - - do.

8va

loco.

*f* molto marcato.

*ff*

*p*

4mo.

cresc.

V.S.

2do.  
 cres - - - cen - - - do. *f*

*Ped:*

*poco a poco cres - - - cen - - - do. f Ped:*

*f sempre. Ped: con molto fuoco. Ped:*

8va... loco. *f Ped:*

sf

marcato.

8va

8

loco.

diminuendo.

p

dim:

ritard:

Ped:

Ped:

No 5.

Non troppo vivace.  
(♩ .100.)

*p* scherzando. ten:

poco ritard: a tempo. *p*

cres - - - - - cen - - - - -

tr do. *f* Ped: Ped:

*p*

8va loco. *cres - - - do.* *f* *dim:* *p*

1mo. 2do. *cres - - - do.* *f*

8va *p*

*cres - - - cen - - -*

*f* *e marcato.* V: S:

*mf* *p* *pp* poco cresc:

*dim* *ritard.* *nu* *en* *do* *p* a tempo.

*poco ritard.* *a tempo.* *p*

*pp* *cres* *cen* *do* *con molto fuoco.* *8va*

*loco.* *8va* *loco.* *p*

N<sup>o</sup> 6.

Prestissimo.

(♩. 138.)

*pp e sempre staccato.*

*pp*

*cres - - - - - cen - - - - -*

*8 va*

*loco.*

*do.*

*f*

*p*

*poco cresc:*

*dim:*

*p*

*cresc:*

*8 va*

*loco.*

*decrec:*

*mf*

*f*

*p*

*mf*

*f*

*Ped:*

8va loco.

*p* *cresc:* *f* *decrec:* *pp*

Ped:

*p*

*cres* *f* *ff* *sf* *dimi*

cen - do.

*p*

nu - en - do.

First system of a piano score. The right hand plays a series of chords with a melodic line, and the left hand plays a steady accompaniment. Dynamics include *f* and *p*.

Second system of a piano score. The right hand features a melodic line with a *poco ritard:* marking, followed by *a tempo.* The left hand provides accompaniment. Dynamics include *pp* and *p*.

Third system of a piano score. The right hand has a melodic line with a *loco:* marking. The left hand has a complex accompaniment. Dynamics include *f* and *decresc:*.

Fourth system of a piano score. The right hand has a melodic line with a *8va* marking. The left hand has a complex accompaniment. Dynamics include *cresc:*, *f*, and *decresc:*.

Fifth system of a piano score. The right hand has a melodic line with a *poco cresc:* marking. The left hand has a complex accompaniment. Dynamics include *p*.

dim: *p* *cresc:* *f*

*ff* *8va* *loco.*

*p* *tr* *mf* *f* *8va* *loco.* *p Ped:* *mf*

*f* *8va* *loco.* *p Ped:* *cresc:* *f* *loco.*

*ff* *Ped:* *8va* *loco.* *ff*

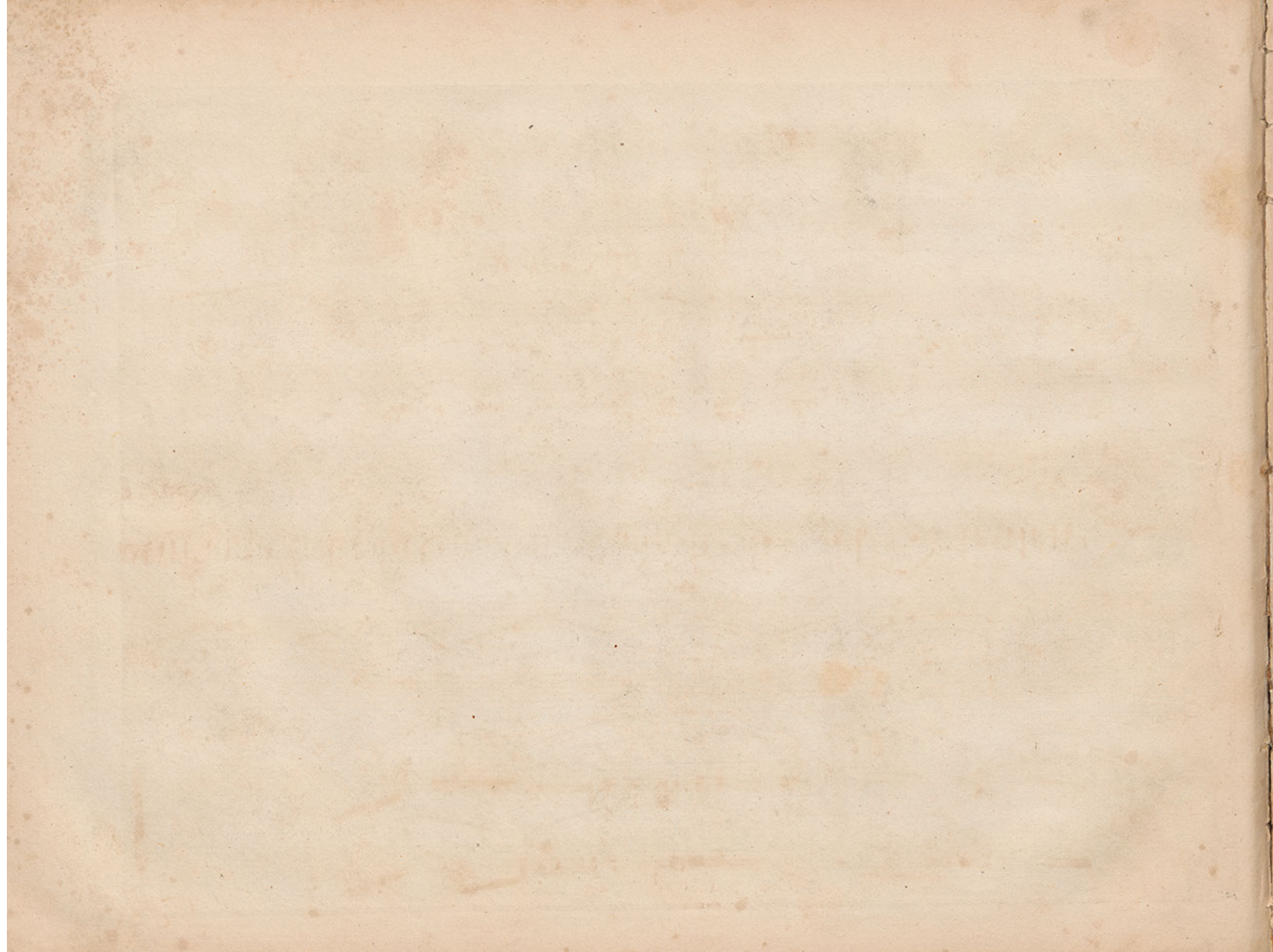

Six  
GRANDES ETUDES

*pour le*

**PIANOFORTE**

*composées et dédiées*

*à son ami*

Nicolas Gerson

*par*

**CONRAD LÜDERS .**

*Oeuv. 26, Liv. 2. ————— Propriété de l'Éditeur. ————— Pr:*

*Enregistré dans l'Archiv de l'Union.*

Copenhague,

chez C. C. Lose.

*Cil  
Carl Niergaard*

Metron: de Maelzel (♩ 92.)

Nº 7.

Allegretto

Moderato.

pp

Cresc.  
Ped:

Ped:

poco a poco cres - - - cen -

do.

f

p

accelerando un poco.

8<sup>va</sup> *loco.*

*ff* *dim:* *p*

*a tempo.*

*p ritard:* *pp*

*cresc:* *Ped:* *p* *cresc:*

*p*

*f* *dim:* *con molto espressione, V. S.*

*p*  
*poco cresc:*  
*dim:*

*pp*  
*Ped:* \* *Ped:* \* *cresc:*  
*pp*

*pp*

*sempre pp.*  
*Ped:* \* *Ped:* \* *Ped:* \* *Ped:* \*

*ritardando.*  
*pp*  
*ppp* \*

Nº 8.  
Non troppo  
vivace.  
(. 132.)

8va

Loco.

Ped: cen - do.

*f*

*p* espressivo

Ped:

*f*

Ped:

Ped:

Ped:

Ped:

*pp*

poco a poco cres - - - cen - do.

*f*

sempre *f*

Ped:

No 9.  
Allegro  
moderato.  
(♩.104.)

*f*

*dim:*

*Ped:*

*Ped:*

*Ped:*

*poco cresc:*

*f*

*f*

2 2 4

2 2 3

2 3 5 3 2

3 2

tr.

pp Ped. \* Ped. \* Ped. \*

Ped. Ped.

con espressione. Ped. \* Ped. \* f

sempre ff

Ped. di - mi - nu - en - do. p pp Ped. \*

N 10.  
Allegro.  
brillante.  
(♩ 100.)

- System 3:** Continues the *8va* marking above the right hand.
- System 4:** Includes a *cresc.* (crescendo) marking and an *8va* marking above the right hand.

N<sup>o</sup> 11.

Allegretto.

(♩ 120.)

4 5 5 4 3 5 5 4 3 5 4 5 5 4 5 4 5 4 4 5 5

*pp*

*poco ritard.* Ped: *f* Ped: *pp* *poco cresc.* Ped: Ped:

- System 1:** Features a *dim.* (diminuendo) marking. The bass line includes fingering numbers: 1, 2, 2, 1, 1, 2, 2, 1, 2, 1.
- System 2:** Includes fingering numbers: 4, 2, 1, 2, 1, 3, 5, 3, 3, 1, 2, 1, 5, 2, 5.
- System 4:** Includes a *Ped.* (pedal) marking with an asterisk.

*p*

*pp*  
con molto espressione.

a tempo.

sempre *pp*

molto ritard.

Ped

Ped

sempre Ped

*ppp*

stfp

stfp

Molto vivace ma grazioso.

19

N.º 12.  
(d. 126.)

*pp*

*f*

*marcato.*

*con espressione.*

*cres- - - cen- - - do, decresc:*

*p e legato.*

*Ped:*

*8va*

*loco.*

*p e grazioso*

*V.S.:*

8 va

cres - - - - - cen - - - - - do. *f* Ped:

3 1 3 1 4 loco.

*p*

molte marcato.

dim: *p* Ped:

8 va loco.

\*cres - cen - - do. *f* con molto fuoco. *sf* dimi

Detailed description of the musical score: The page contains five systems of musical notation. The first system shows a treble clef staff with a melodic line marked '8 va' (8va) and a bass clef staff with accompaniment. Dynamics include 'cres', 'cen - do. f', and 'p'. Performance markings include 'Ped:', '3 1 3 1 4', and 'loco.'. The second system continues the accompaniment. The third system features a 'molte marcato.' instruction. The fourth system includes 'dim:', 'p', and 'Ped:'. The fifth system has '8 va' and 'loco.' markings, and dynamics 'cres - cen - do. f', 'con molto fuoco. sf', and 'dimi'.

nu - en - do. *p* poco ritard. a tempo. *p*

*f* marcato.

8va loco. dim - - mi - nu - en - do. *p* legato.

8va loco. Ped: cresc: \*

8va loco. *p* V: S:

