

Tänke og Vär

Maestro

Thapsodie

Christian Lindberg

- ritardando* (written above the first staff)
- molto cresc.* (written below the second staff)
- molto cresc.* (written below the third staff)
- molto cresc.* (written below the fourth staff)
- molto cresc.* (written below the fifth staff)
- molto cresc.* (written below the sixth staff)
- molto cresc.* (written below the seventh staff)
- molto cresc.* (written below the eighth staff)
- molto cresc.* (written below the ninth staff)
- molto cresc.* (written below the tenth staff)

T. S.

Pomposo

A

B

C

D

loco

ritardando

Largamente

Propinquo

ff poco a poco dim.

pp cresc.

E

F

Andante

G

animando in tempo

p Solo

V. 3.

- Staff 2:** *non troppo allegro* and *perc.*
- Staff 4:** *perc.*
- Staff 5:** *perc.* and a large letter **H**.
- Staff 6:** *perc.*
- Staff 7:** *perc.* and *cres.*
- Staff 8:** *cres.*
- Staff 9:** *cres.*
- Staff 10:** *cres.*
- Staff 11:** *cres.*
- Staff 12:** *cres.*

The manuscript shows signs of being a working draft, with some ink bleed-through from the reverse side and various annotations in blue ink, including a large blue 'H' and some scribbles. The overall style is that of a composer's sketch or a personal manuscript.

Other markings include *rit.* (ritardando) and *rit.* (ritardando) written vertically on the staves, and numerical markings *2* and *3* below the notes. The score concludes with a double bar line and a *2* below it.

v. 3.

Solo

Sp *p* *alacris*

Gua

Gua

Gua

Gua

Gua

M

cur.

N

parapente

A section of handwritten musical notation that has been heavily crossed out with diagonal lines.

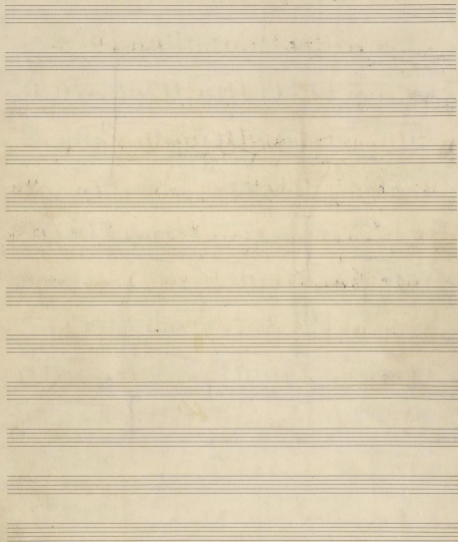

molto *allargando* *crus.*

maestoso **F** *rit* *allargato* *Andante*

G *animato* *infuso* *Non troppo allegro*

perce.

perce.

H

V. 8.

P

- Staff 1:** Starts with a *p* (piano) marking.
- Staff 2:** Contains a *ff* (fortissimo) marking.
- Staff 3:** Includes a *f* (forte) marking.
- Staff 4:** Features a *f* marking.
- Staff 5:** Includes a *p* marking and a *f* marking.
- Staff 6:** Contains a *f* marking and a *pp* (pianissimo) marking.
- Staff 7:** Includes a *pp* marking and a *ff* marking.
- Staff 8:** Features a *pp* marking and a *ff* marking.
- Staff 9:** Includes a *pp* marking and a *ff* marking.
- Staff 10:** Contains a *pp* marking and a *ff* marking.

Other notable markings include:

- Staff 6:** A *rit.* (ritardando) marking.
- Staff 7:** A *rit.* marking.
- Staff 8:** A *rit.* marking.
- Staff 9:** A *rit.* marking.
- Staff 10:** A *rit.* marking.

Section markers and dynamics at the bottom of the page:

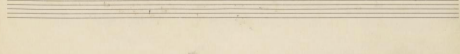
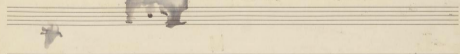
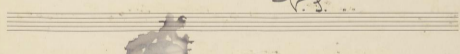
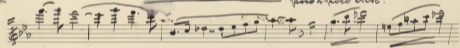
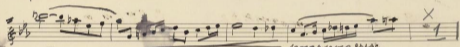
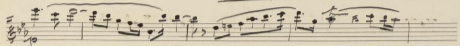

poco a poco cresc.

cresc.

v. s.

2 6

Vinter og Vår.

Rhapsodie

Moderato ritardando Lento Tempo Lento Tempo Ritardando *Christian Lindberg*
poco mosse.

Impetuoso

2 *A* *in R.*

1. *foragat* 2 *in R.*

1 *perche* *B*

8 *3rd R.* 7 *R.*

7 *C* *3rd R.*

7 *pos. 1st A tempo*

v. 8.

Forc.

D *Forc.*

1

3. *Traspassando* *Molto sostenuto* *Andante*

8 8

6 2 5

Forc.

A

Forc.

B *Traspassando* *Molto sostenuto*

14 15 1 1

Forc.

Molto lento *Moderato*

12 16

A **B**

Forc.

Forc.

Forc.

Forc.

Forc.

Forc.

A

Forc.

Forc.

Forc.

Forc.

19

Oboe

Vänker og Vår

Molto

Rhapsodie.

Christen Lindberg

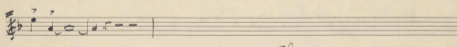
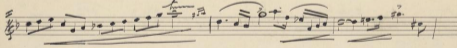
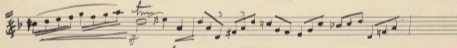
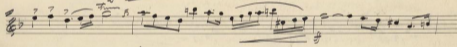
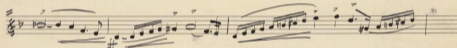
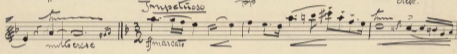
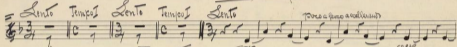
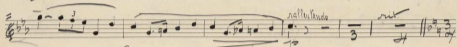
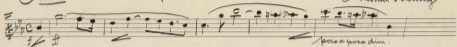

V.S

A

psuivite

cres.

B

dim. marcato

simper

C

rit

B

pp *rit.*

dimin *p*

p *cresc.*

B

p

f

cresc.

C

rit. *f*

f **D**

f *rit.* *molto dim.*

Solo

rit. *molto* *pp*

Largamento

pp *pp* *pp* *pp*

Un poco più mosso

pp

v. s.

Un poco più mosso

E

4

pp cresc. *cresc.* *p*

rit. Tempo *Andante* *E.H.*

pp *in tempo* *cresc.*

Senza tempo allegro

p **H**

p

V.S.

Empty musical staves at the bottom of the page.

K

L

M

N

Empty musical staff.

Empty musical staff.

Empty musical staff.

Empty musical staff.

Empty musical staff.

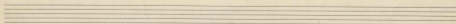
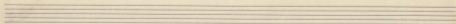
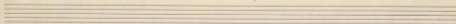
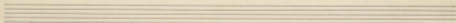
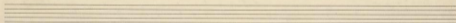
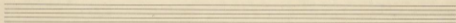
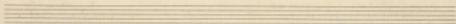
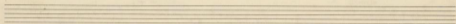
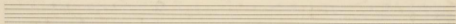
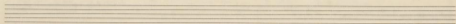
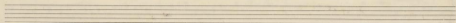
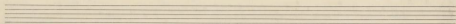

Oboe II

Winter of the Rhapsodie Christian Ludwig

Moderato

ritardando allargato *Lento* *Tempo* *Lento* *Tempo* *Lento* *accelerando*

molto cresc. *Impetuoso* *cresc.* *cresc.*

trun *trun* *trun* *trun* *trun*

V. 8.

A

trun

trun

trun

trun

B

trun

trun

trun

trun

trun

trun

trun

trun

trun

C

trun

trun

trun

B

pp dolce 2 pp piano a poco cresc. Sempre cresc.

Pomposo

Cresc.

f

Allegro A

f 20 *cresc.*

f *pp cresc.* *pp cresc.* *f*

dimin. *p*

B

cresc. *f*

f *f*

f

C

cresc. *f* *pp cresc.*

D

mit *Largamente*

dim.

Poco più mosso

pp *mp* *pp* *p*

E

pp cresc. *sperecc.* *pperecc.* *f* *cresc.*

f *f* *cresc.* *cresc.*

accelerando *sp cresc.* *Andante*

F *rit. a tempo* *Andante*

C *mp*

animando *ritenuto*

2 6

v. 8.

Empty musical staves.

Non troppo allegro

poco.

fp

p cresc.

tutti p

p

cresc.

f

fp

p cresc.

poco. ritenuto

poco.

poco.

K

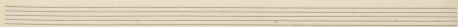
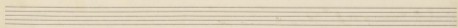
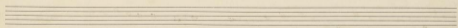
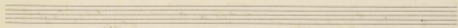
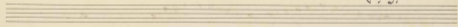
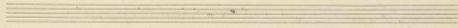
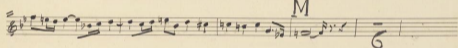
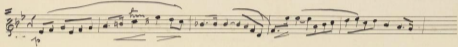
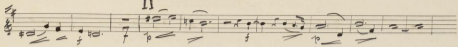

M

r. s.

Engels Horn
Vinklings Var
Rhapsodie

Christian Lindberg

Moderato

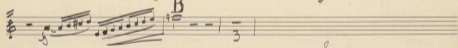
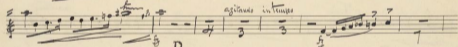
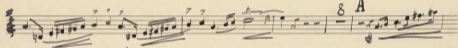
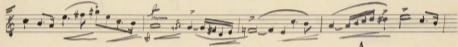
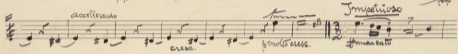
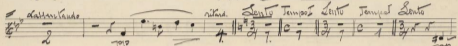

V. L.

2
3

- Staff 1:** *Ben marcato*
- Staff 2:** *pp*
- Staff 3:** *glad*
- Staff 4:** **C.**
- Staff 5:** *rit a tenuto*, *70*
- Staff 6:** **D**, *diminuendo dim.*
- Staff 7:** *allargando*, *rit Molto lento Solo*, *pp sempre dim*, *pp*
- Staff 8:** *Andante*, *pp dolce*
- Staff 9:** **A**, *cres.*

B

rit *Bien sostenuto*

pp *ppp*

rit *Molto lento*

pp *ppp*

Moderato **A**

pp *ppp*

p dolce

B

pp *ppp*

pp *ppp*

Pomposo

f

f

Travese **A**

f

20. | 8 |

v. l.

C₉ crescendo intempo

Androsiallegro

H

cresc.

I

rit. attempo

K

cresc.

L

M

v. 3.

6
14

Three empty musical staves at the bottom of the page.

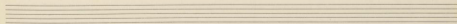
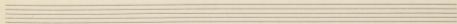
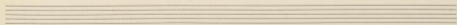
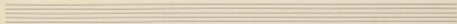
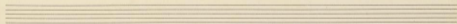
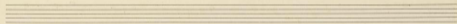
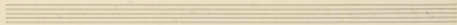
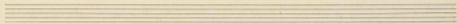
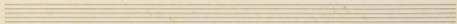
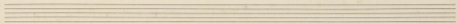
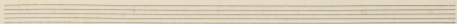
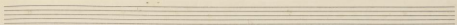

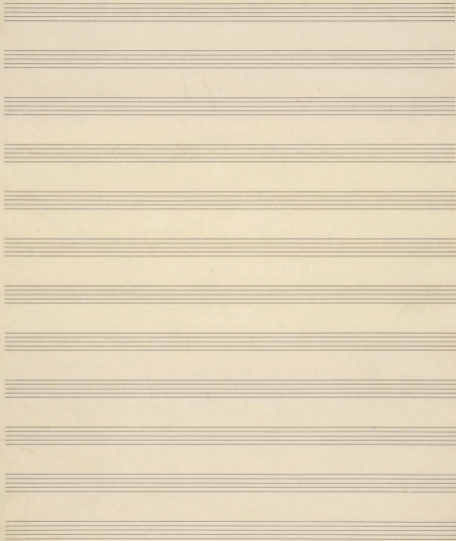

Library of Congress
Mus. Div.
No. 2343
1919

Klarinet F in B

Vinter og Vår Rhapsodie

Moderato *Christian Lindberg*

ritardando *ritard.*

Lento Tempo *Lento Tempo* *Lento* *accelerando*

cresc. *poco cresc.* *Impetuosissimo* *ff marcato*

trillo

V. 8

A

B

C

- Staff 1: *pp*, *passé*, *molto marc.*
- Staff 2: *passé*, *molto marc.*, **D**, *pp*
- Staff 3: *pp*
- Staff 4: *pp*
- Staff 5: **Solo**, *pp*, *rit*, *Molto sostenuto*, *pp*
- Staff 6: *pp*, **Andante**, *pp*, *pp*
- Staff 7: *pp dolce*, *pp dolce*
- Staff 8: *pp*

The score concludes with a double bar line and a signature *V.L.* in the lower right area of the page.

B

pp dolce

ritacca a poco mel.

Pomello

Vivace

pp

staccato

pp

A

forte.

dim.

pp

71

Andante **F**

animato rit *Tempo*

Andante

animato *in Tempo*

animato *in Tempo*

animato

v.l.

Molto poco allegro

1945
No. 1345
1945

Klarnet II

Vinter og Vår

Rhapsodie

Maestoso

Christian Lindberg

rit *pp* *poco più accelerando* *cresc.* *pp* *molto cresc.* *p* *p* *p*

V.S.

A

B

C

(1) *Moderato*

pp *ppp* *pp* *pp* *pp*

A

B

pp dolce

para sempre cres. *sempre cessa*

f *cres.* *13* *Pompiato*

f

Vivace *pp* *pp*

A

sp. cres.

dim. *pp*

pp *cres.*

B *pp* *cres.*

- Staff 4:** Includes a *no* marking and a *tr.* (trill) marking.
- Staff 6:** Includes a *fz* marking and a *tr.* marking.
- Staff 7:** Features a *tr.* marking.
- Staff 9:** Includes a *tr.* marking and a *cresc.* (crescendo) marking.
- Staff 10:** Shows a *tr.* marking.

Handwritten symbols at the bottom of the page, including a circle with a cross and the number 78.

Key markings and instructions include:

- cres.* (crescendo) appearing multiple times.
- meno a poco cresc.* (diminuendo a poco crescendo).
- sp. cresc.* (sforzando crescendo).

The score concludes with a double bar line and a final chord marked with a fermata.

Poco più mosso

E

Andante Andante

1. *pausse* *f* *pausse.*

2. *Non troppo allegro*

H

cresc.

cresc.

I

p

K L

f *trun.*

M

f

N

f

O

f *forte.*

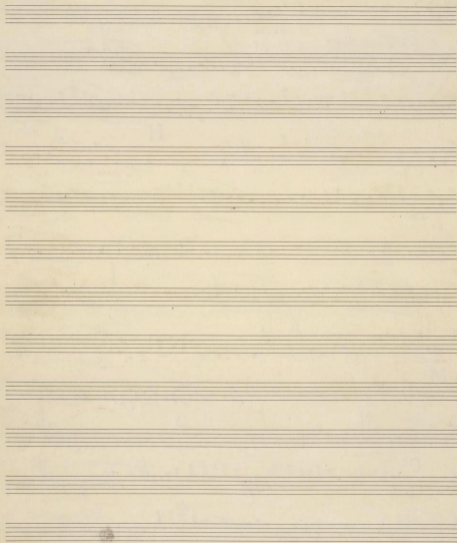

Blau
Basso
i B

Volto sostenuto

- in tempo* (written above the first staff)
- all.* (written below the first staff)
- B** (Section marker above the second staff)
- dim. marcato* (written below the fourth staff)
- sporce* (written below the fifth staff)
- C** (Section marker above the eighth staff)
- pp* (written below the ninth staff)
- rit.* (written below the ninth staff)
- pp* (written below the tenth staff)
- molto alla* (written below the tenth staff)
- to cresc.* (written below the tenth staff)

The score features complex rhythmic patterns, including sixteenth and thirty-second notes, and rests. There are also some handwritten annotations in red ink, such as a star and a cross, and some markings that appear to be crossed out or corrected.

multo cresc. **D** *cresc.*

allargando *prempendim* *pp* *rit.* *Multosostenuto* *dim*

Andante

molto *pp*

A

pp *cresc.* *pp* *dim*

pp *ppp*

B *pp* *pp* *Bannulente*

pp *pp* *h h h* *v.s.*

pp *h h h* *v.s.*

I

Molto lento

Moderato

Pomposo

Vivace

spiccato

dim

cresc.

rit.

B

cresc.

f

C

f

D

f

f

ritand.

Sargamenti

pp *pp* *p* *f*

Scopin mollo

V.S

v.s.

Three empty musical staves at the bottom of the page.

K

M

N

Four empty musical staves at the bottom of the page.

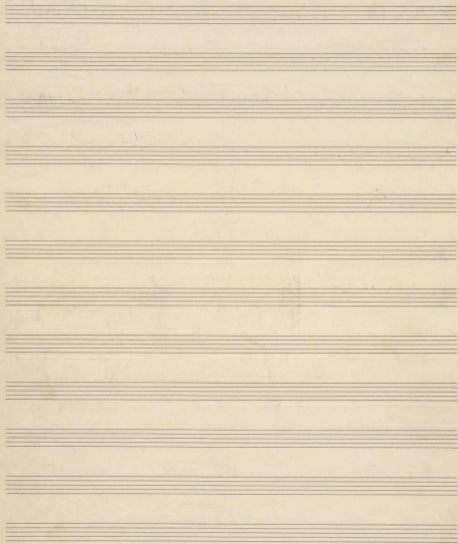

Fagot II

Vinter og Vær
Rhapsodie

Handwritten signature

Maestoso

rallentando

Christian Sinding

Lento Tempo Lento Tempo Lento

mf

pp

pp

V.S.

V.S.

Andante

pp pp dolce pp

A

pp

pposs. a poco cresc. f pp

B

pp pp

pp

pp pp

mf p

pp pp

pp

A

pp

B

cresc.

f crescendo

Pomposa

ff

Section A: Starts with a treble clef and a key signature of one flat. The first staff contains a melodic line with a $\frac{3}{4}$ time signature. The second staff begins with a large letter **A**, a $\frac{3}{4}$ time signature, and a dynamic marking of *p*. It includes a first ending bracket and a $\frac{7}{8}$ time signature. The third staff starts with a $\frac{3}{4}$ time signature and a dynamic marking of *sp cresc.*. The fourth staff continues with a $\frac{3}{4}$ time signature and a dynamic marking of *sp cresc.*. The fifth staff ends with a $\frac{3}{4}$ time signature and a dynamic marking of *dim*.

Section B: Starts with a treble clef and a key signature of one flat. The first staff begins with a large letter **B**, a $\frac{3}{4}$ time signature, and a dynamic marking of *f*. It includes a $\frac{3}{4}$ time signature and a dynamic marking of *cresc.*. The second staff continues with a $\frac{3}{4}$ time signature and a dynamic marking of *f*. The third staff continues with a $\frac{3}{4}$ time signature and a dynamic marking of *f*.

Section C: Starts with a treble clef and a key signature of one flat. The first staff begins with a large letter **C**, a $\frac{3}{4}$ time signature, and a dynamic marking of *cresc.*. It includes a $\frac{3}{4}$ time signature and a dynamic marking of *sp cresc.*. The second staff continues with a $\frac{3}{4}$ time signature and a dynamic marking of *f*.

Section D: Starts with a treble clef and a key signature of one flat. The first staff begins with a large letter **D**, a $\frac{3}{4}$ time signature, and a dynamic marking of *f*. The second staff continues with a $\frac{3}{4}$ time signature and a dynamic marking of *f*. The third staff ends with a $\frac{3}{4}$ time signature, a dynamic marking of *f*, and a $\frac{7}{8}$ time signature. It includes a $\frac{7}{8}$ time signature, a dynamic marking of *rit.*, and a $\frac{3}{4}$ time signature. The score concludes with the initials *v.s.*

1-10000-1-100
No. 5563
1914

Kontrabaß

Vinterog Vår Rhapsodie

Arnehan Lindberg

Mestoso

Lento Tempo Lento Tempo

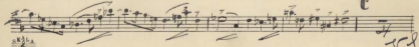
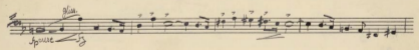
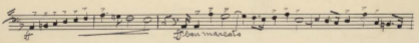
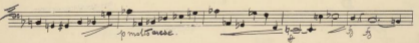
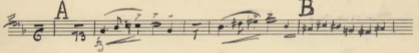
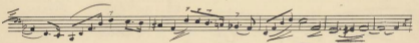
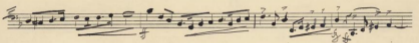
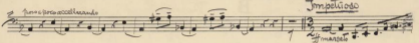
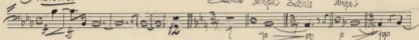

v. g.

per arit. a tempo **D** *Allegretto* *Molto sostenuto*

Andante

A *oss.*

B *Dim. sostenuto rit.* *Molto lento*

ppp *ppp*

Moderato *Vivace*

A *fp cresc.* *fp cresc.*

B **C** *f* *pass.*

D *f*

ritard. *Largamente* *Proprio mosso* *pass.*

E *pass.* *fp* *fp cresc.* *accelerando*

Andante *rit. Tempo I*

Andant

Non troppo allegro

Violin I

v. 8.

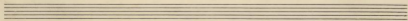
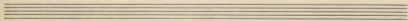
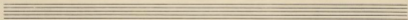
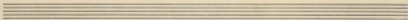

f *rit* *allarg*
 sempre *f*
 rit *pp* *allarg* 2 *cresc.* *pp*
p *cresc.* *molto cresc. f* *p* *cresc.* *molto cresc.*
D
gracioso *f*
cresc.
f *dim*
molto sostenuto *Andante*
p *molto dim.* 6 5 7 3
pp *pp dolc.*
pp *p*

m. F.

Pomposo

Vivace

A

in C.

in G.

Largamenti

Poco più mosso

E

f *pouse* *f* *pouse* *f* *pouse*

f *cresc.* *f* *pouse*

Andante

in E *Andante* *F* *interdempfer*

rit *Tempo 2*

rit *Tempo 2* *interdempfer* *Andante*

pp *pp*

G

pp

animando Tempo

v.l.

mf.

2)

pp *puiss.*

Moderato allegro

puiss. *cresc.*

puiss.

K

v. f

m. F.

3)

Staff 1: *f* falso sopra voce.

Staff 2: *poco.*

Staff 3: 0

Staff 4: *f*

Staff 5: *f*

Staff 6: *f*

Staff 7: *f*

Staff 8: *f*

Staff 9: *f*

Staff 10: *poco.* *f* *f* *f*

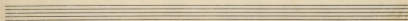
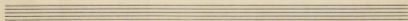
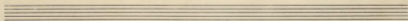

2nd Edition

Vinter og Vår
Rhapsodie

Mæstoso

Christian Sanding

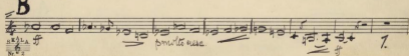
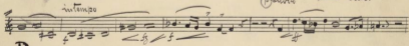
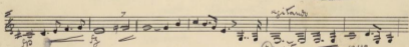
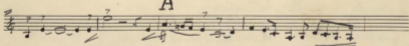
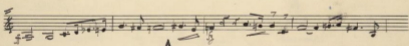
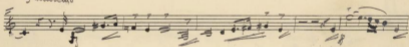
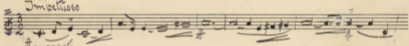
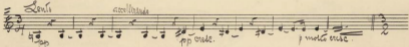
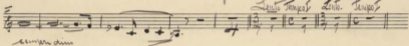
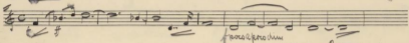

A

B

f *ben marc.* *pp* *molte*

imp. **C**

rit. a tempo *pp* *meas.* *piu. molto*

pp *meas.* *piu. molto*

pp *meas.* *piu. molto*

D *f* *meas.* *dimin.*

meas. *dimin.*

meas. *dimin.*

allargando *pp* *imp.* *Andante* *pp*

pp *Andante* *pp*

pp *Andante* *pp*

pp *Andante* *pp*

pp *Andante* *pp* **A**

f *ben marc.* *pp* *molte*

imp. **C**

rit. a tempo *pp* *meas.* *piu. molto*

pp *meas.* *piu. molto*

D *f* *meas.* *pp*

meas. *dimin.*

allargando *pp* *perp. dim.* *rit. sostenuto*

pp **Andante** *pp*

pp *inf.* *pp*

pp *inf.* *pp*

pp *pp*

A

pp *pp*

mf
ppp
pp
poco a poco cresc.

cresc
f
ppp

B
ppp
ppp
ppp

ppp

Dim. sostenuto
ppp

rit
Molto lento
ppp

pppp
Moderato
ppp

A
ppp

B
ppp

Pomposo
crescendo
f

ppp

ppp
Vivace
p

Vivace

A

Largamente

Poco più mosso

accelerando

Andante

Andante

G

lento tempo allegro

H

I

p. marc.

rit. a tempo

V. d.

2

M

N

Empty musical staff.

Empty musical staff.

Empty musical staff.

Empty musical staff.

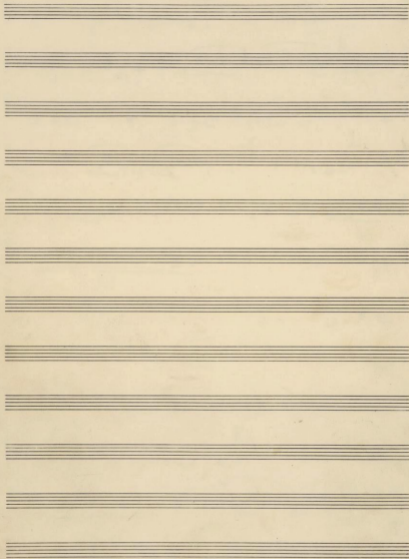

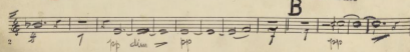
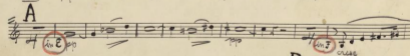
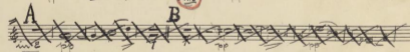
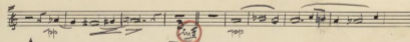
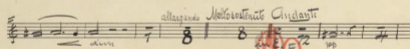
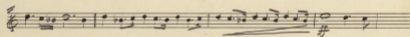
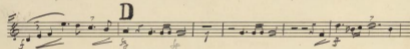
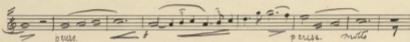
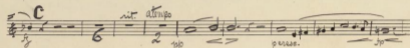
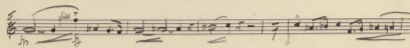
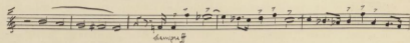
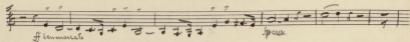

p 2 p p cresc.
 cresc. f f
 3 I
 rit attenua pizz. f
 cresc. f
 K
 3 f
 cresc. in E
 in F L p
 M 4 5 v.s.

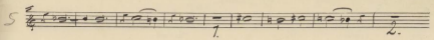
5 

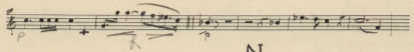

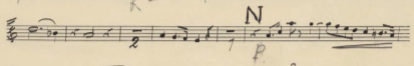

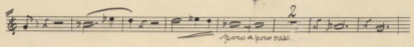

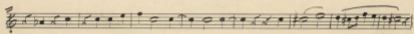

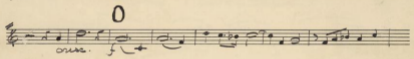
O

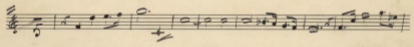

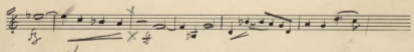

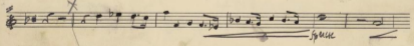

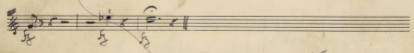

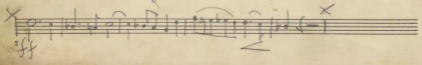

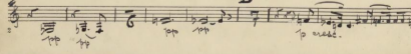
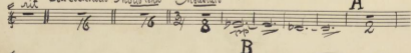
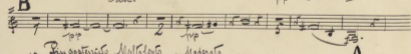
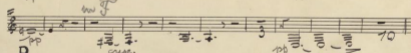
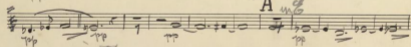
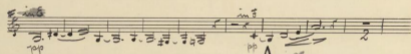
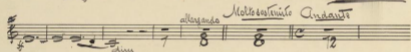
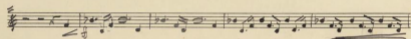
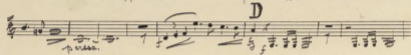
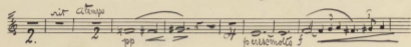
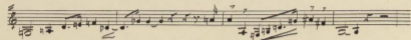
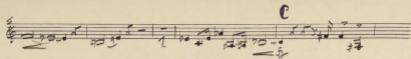

Pomposo

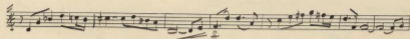
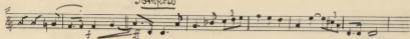

Vivace

A

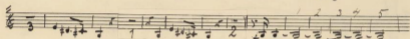
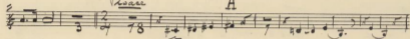

B

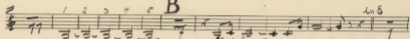

pense

C

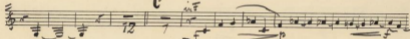

D

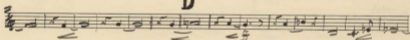

Largamente

molto rit

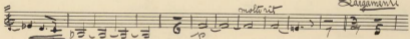

diminuendo

Poco più mosso

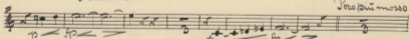

E

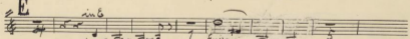

Andante

F

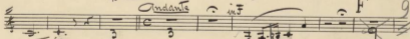

rit Tempo I Andante

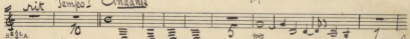

rit

v.s.

G

H

I

K

L

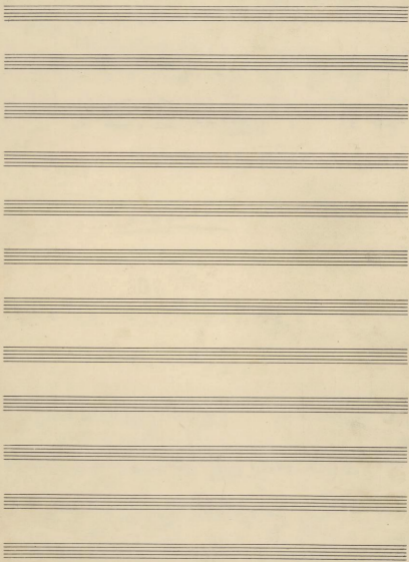

Vertrieb durch
H. W. F. Schöner
18. 1961

1^{te} Trompete in Es

Vandré og Vår
Rhapsodie

Christian Lindberg

8/8
1

Masstoso

rit *Lento* *Tempo* *Lento* *Tempo*

Lento *accelerato*

Impetioso

in C *molto rit.*

v.s.

2

p molto cresc. *p molto cresc.*

D

cresc.

rit Molto sostenuto

Andante

A *meno solo.*

pp

ie

solo

ppola *pp*

B

pp *meno a poco cresc.*

Piu sostenuto

Molto lento

Moderato

A

in f

pp *pp*

pp *pp*

pp

Pomposo

in Vivace

ie

pp *pp*

pp

4 *Montagne allegra*

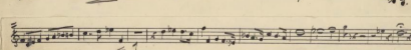
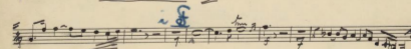
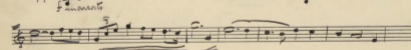
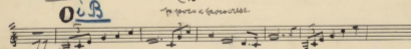
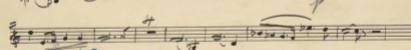
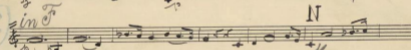
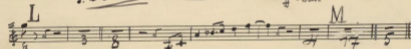
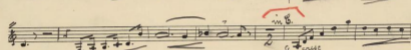
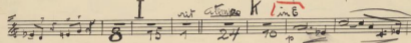
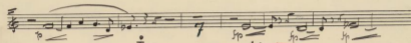
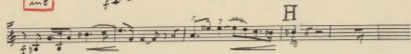
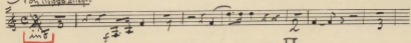

Anden Trompet i Es

Vinter og Får

Rhapsodie

Molto in Es. *Lento tempo* *Lento tempo* *Lento* *Christian Sinding*

moderato **in B** *Impetioso*

p molto cresc. *mf* *forte*

A

B

C

rit. a tempo

p *forte* *molto cresc. f*

v. s.

Largamenti

8 *inc*

Basso continuo

cresc.

E

mf cresc.

f marc.

Andante in Es

8 *solot* *mea*

Fig. rit. a tempo

Andante G *inc*

Non troppo allegro

mf

H

K

76 || 24 | 70 |

v. 8

- Staff 1: Circled "in E", "cresc.", and a large "L" marking.
- Staff 2: Circled "in C", "M", and a large "N" marking.
- Staff 3: Circled "in B" and a large "O" marking.

Five empty musical staves, each consisting of five horizontal lines, arranged vertically at the bottom of the page.

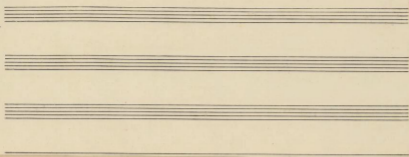

x *Andante in G.*

Andante

3/4 5

19

18 ++

++

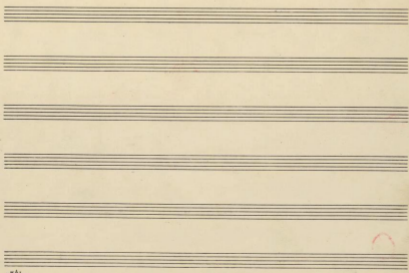

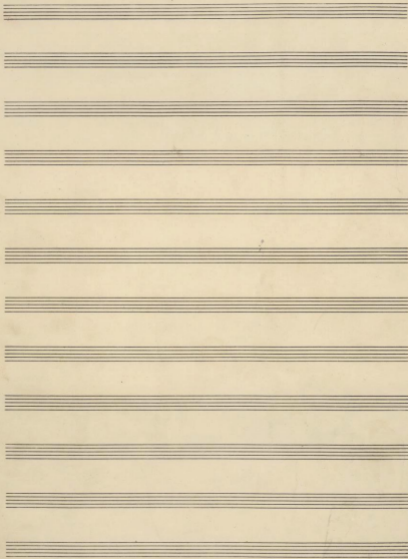

Vinter og Vår
Rhapsodie

Four empty musical staves at the bottom of the page.

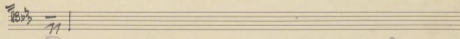
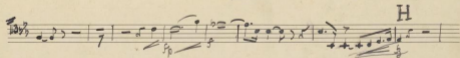
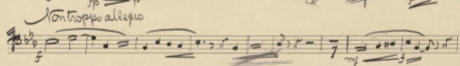
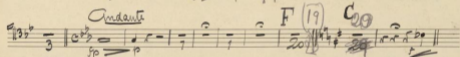
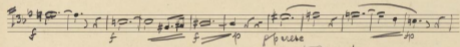
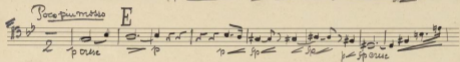
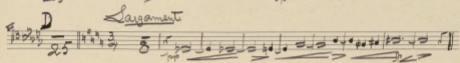
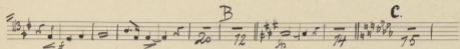
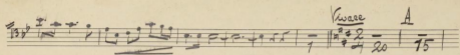

V.S.

4 (11)

Empty musical staff.

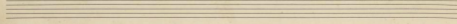
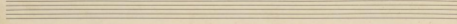
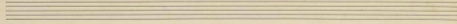
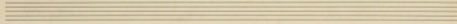
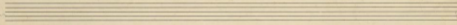
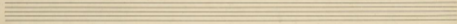
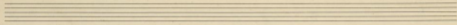
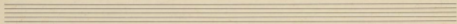
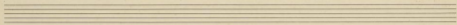
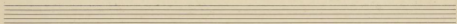

rit *atenjo*
p *fp* *f* *bruc.*

D
f *f* *f*

rit *Molto sostenuto* *Andante*
p *7* *8* *23*

A
pp *meno sforzo marc*
5 *70*

B
marc *f* *pp*
7 *75* *76*

Piu sostenuto *Molto lento*
7 *8* *73*

Alleg *Moderato* **A** **B** *Somero*
f
72 *77*

Vivace **A**
f
70 *77* *20* *15*

B **C**
f
20 *72* *77* *8*

D
f
f

Four empty musical staves, each consisting of five horizontal lines, arranged vertically.

B

C

D

E

F

G

H

I

J

K

L

M

Data 24-95. Oeuvr. Klumpen

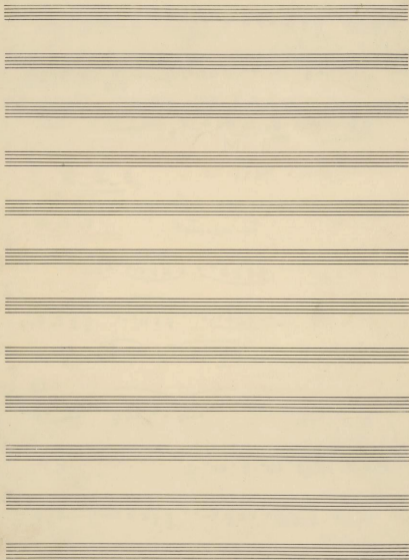

Manuscript
No. 1718
Vol. 99

Pätken i A. B. D

Vinterog Vår Rhapsodie

Christian Lindberg

Molto

Lento tempo Lento

Uraufführung

am 80. Geburtstag
des Komponisten

Berlin (Hörweg)

12.11.1936

Otto Ziegler

Seven empty musical staves for notation.

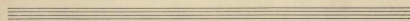
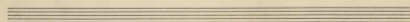
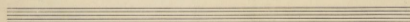
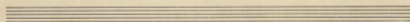
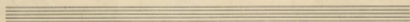
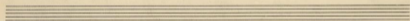
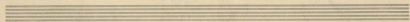
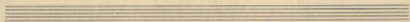
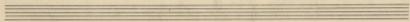
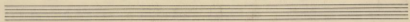
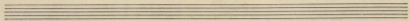
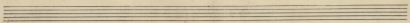

Storhamne - Bekken - Tamtam

Vinter og Vår
 Rhapsodie

Finshausling

Moderato

Lento Tempo Lento Tempo Lento Impetioso

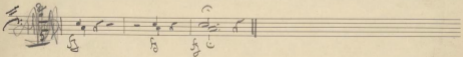
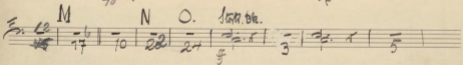
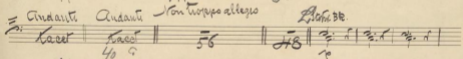
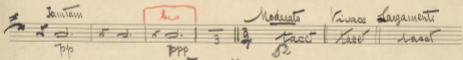
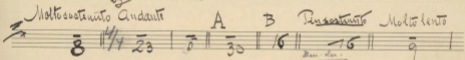
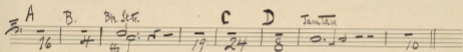
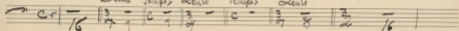

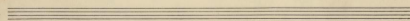
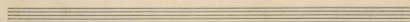
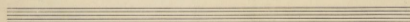
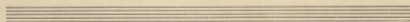
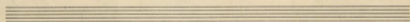
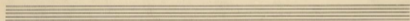
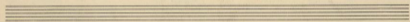
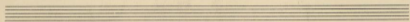
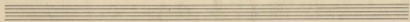
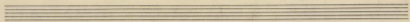
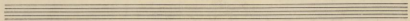
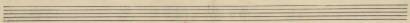

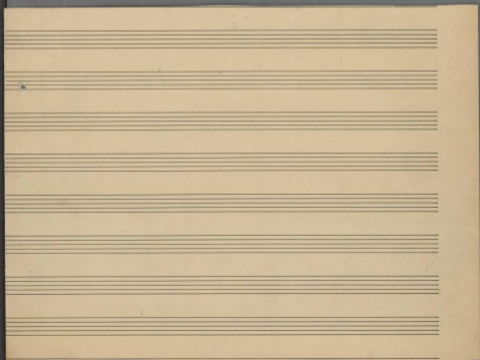

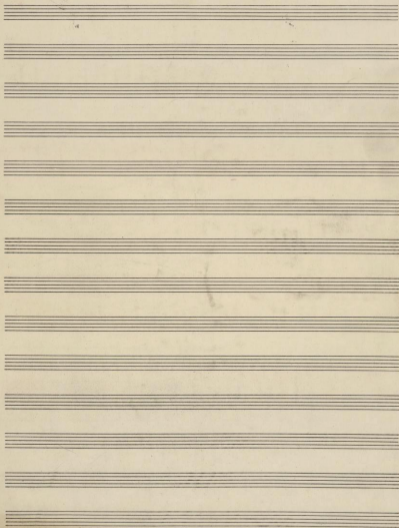

Clarin

Molto sostenuto

1. et pag. 2.

Andante

$\times \frac{1}{2}$

préparez l'air solo
pp

Vente Cabato!

3

3

22 pag. 1.

21

67

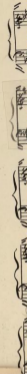
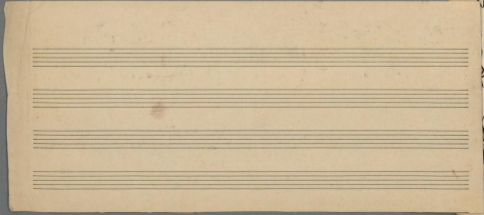

in G I *allegro*

11 16 *poco*

K

21 24 25

back at five

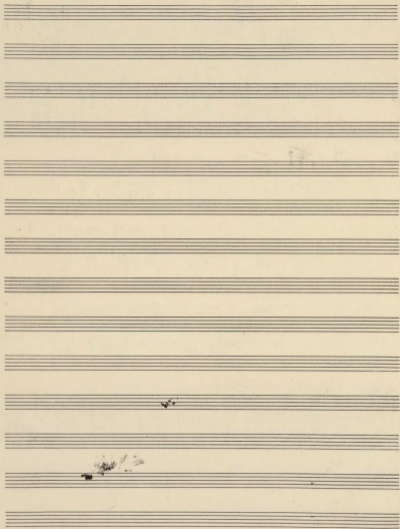

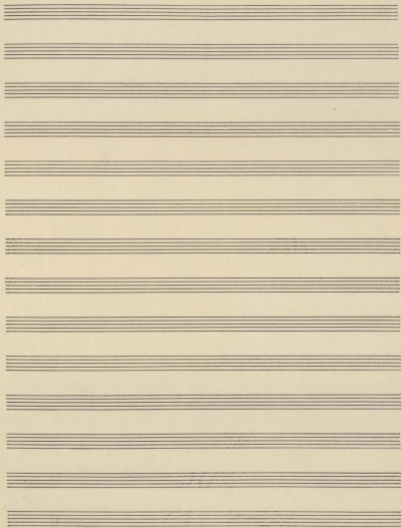

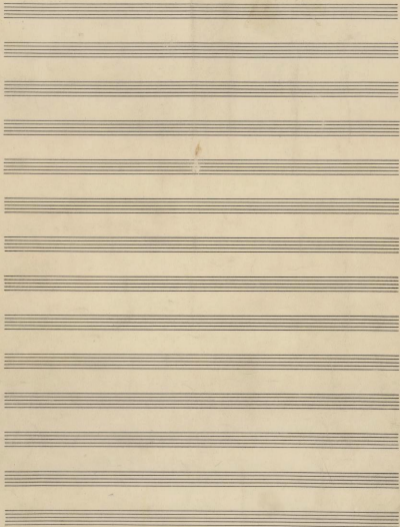

Violin 1^{mo}

Handwritten library stamp:
Königl. u. Landl.
Bibl. 2767
198

Vinteroy's
Bibliophiler

1

Ch. Lindberg. ?

Maestoso

V.S.

2.

A.

poes agitando V

p subito

St in tempo.

B.

Handwritten notes and markings at the bottom right of the page, possibly indicating a rehearsal mark or a specific performance instruction.

4.

D

Violin 1^{mo}

5.

poco a poco allarg.

6.

- pp**: *pianissimo*, appearing on the second, fourth, sixth, and eighth staves.
- div.**: *divisi*, appearing at the beginning of the sixth staff and in the middle of the seventh staff.
- poco cresc.**: *poco crescendo*, appearing at the beginning of the eighth staff.
- 3**: Triplet markings are present under the first measure of the third staff and under the final three measures of the fifth staff.
- 7**: A measure rest of 7 measures is indicated above the sixth staff.
- 11/16**: A time signature change to 11/16 is indicated at the end of the sixth staff.
- 11/16**: A time signature change to 11/16 is indicated at the end of the seventh staff.
- pp**: *pianissimo*, appearing at the end of the eighth staff.

Violin I^{mo}

B. 8.

A.

pp

ppp

ppp

pp

B.

poco a poco cresc.

sempre cresc.

cresc.

meno

f

Adomoso

f ben marcato

f

f
Vivace *grv*
pp. divisi
div *p*
mf
A
cres.
p
Sp. cres.
p
B
cres.

Violin 1^{mo}

Poco più mosso.

Staff 1: *sf*, *p*, *pp. cresc.*

Staff 2: *f*, *E*

Staff 3: *p cresc.*, *sf cresc.*

Staff 4: *sf cresc.*, *2*

Staff 5: *f*, *cresc.*

Staff 6: *f*

Staff 7: *p Cresc.*

Staff 8: *cresc.*

Staff 9: *sf*

Staff 10: *Andante*, *sf*

Violini I^{mo}

F dolce.

animando

rit. V

a tempo

div.

Andte div.

v. s.

14.

p. cresc.
Non troppo alle

f *cresc.*

H

p. cresc.

Violin Solo

15.

V.S.

Five empty musical staves, each consisting of five horizontal lines, arranged vertically. These staves are blank and appear to be part of a larger manuscript page.

Violin I^{mo}

17.

L

15. | v.s.

Four empty musical staves at the bottom of the page.

15. M

N

Violin I^{mo}

19.

Empty musical staff.

Empty musical staff.

Empty musical staff.

Violin 2

Bibliothèque de la
Grand Bibliothèque
No. 2367
Mus. 192

1

Vinter og Vår
Rhapsodie

Christian Lindberg

Maestoso

5 *dim* *f* *es parte a poco dim.*

8 *p, sempre dim.* *Lento*

11 *ritard* *Lento*

19 *Tempo I* *Lento* *Tempo I*

2
① *Andante*

22 *pp* *cresc.*

27

30 *Impetuos.* *rit.* *rit.*

33

36

39

45 *rit.* *rit.* *rit.* *crescendo*

48

50 *rit.* *rit.* *rit.* *p* *rit.*

79

81

83

85

87

89

91

95

99

103

5

106 n

110

115

118

123

137

144

149

149

150

sempre pp

6. 152

154

156

158

160

163

165

167

170

7 172

196 *pp*

202

204

206

208 *pp*

210 *rit.* *pp* *Dim artemio*

216 *rit.* *pp* *228* *Alto Cxtr* *And to 244*

245 *pp*

249

9 / 253

256 *pp*

297 *pp*

262

265

268 **B**

per accrescendo

sempre cresc.

274

277

mf
f

10/ 280 Pomproar

283

286

289

292

296

305

313

319

325

12. 393

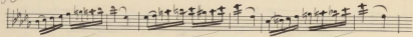

399

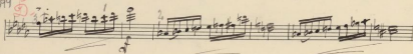

405

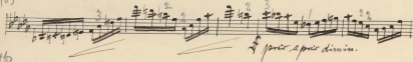

410

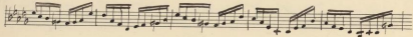

415

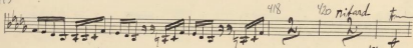

423

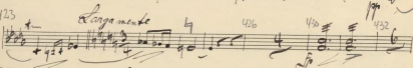

438

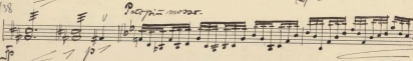

442

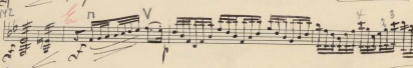

448

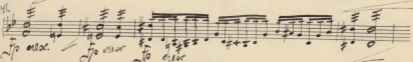

450

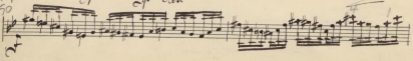

13 452

455

458

460

465

472

479

485

492

502

Handwritten notes at the bottom left corner.

Handwritten signature at the bottom right corner.

553

556

559

561

564

566

571

574

577

580

583

586 - a tempo

590

594

597

600

603

606

609

612

17
615

618

621

624

627

630

633

634

18 (15-1)

19/
679 *dir.*
683 *perce a pas elev-*

686

689

692

695

698

701

704

707

Handwritten signature or initials.

2^r 710

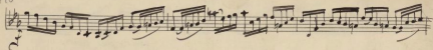

713

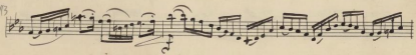

716

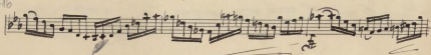

719

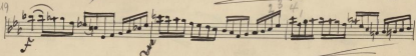

722

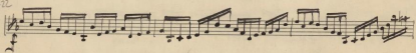

725

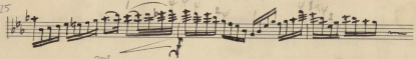

728

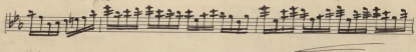

730

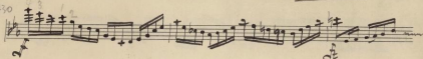

733

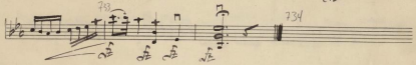

734

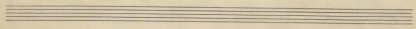

Bratsch.

W. 200
No. 202
1877

Vinter og vår
Tharvotte

1

Ch. Lindberg.

Allegro $\text{♩} = 120$

Sento *Tempo 1^{mo}* *Sento* *Tempo 1^{mo}* *Poco a poco cresc*

rit. $\text{♩} = 120$ *4 pp*

precipitando.

molto cresc.

Impetuoso.

marc.

2.

A

ritempo.

B

marcato

Bratsch.

Andante.

pp

divisi:

p

pp

B

A.

piu p.

1

p

2 3 4 1 8

pp

rit.

Piu sostenuto.

Molto Sento *Moderato*

rit. 16. $\frac{3}{4}$ *pp*

Bratsch.

9.

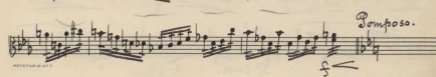
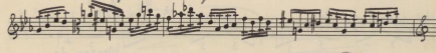
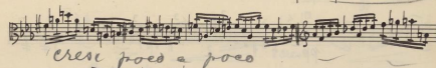
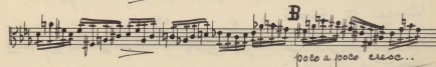

10. *Pomposo*

X

P

Vivace. *Spigato*

pp

pp

p

rescendo.

Sp. cresc.

3 3 2

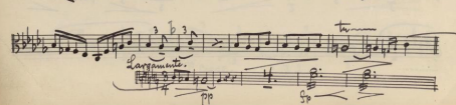
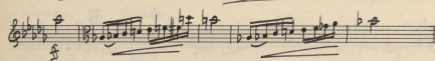
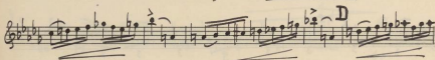
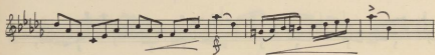
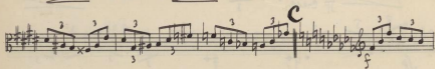
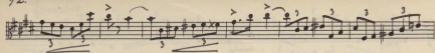

Bratsch.

Poco più mosso.

F *animanda*

pp *p. dolc.* *rit.* *Tempo 1^{mo}* *p*

Andante

pp *p* *3* *3* *3* *3*

G *pp* *poco animanda* *pp*

pp *p. cresc.* *V* *f* *10*

Non troppo allegro.

Bratsch.

15.

V.S.

poco rit.

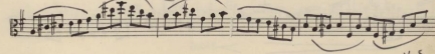
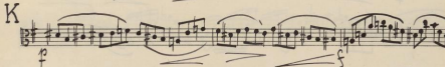
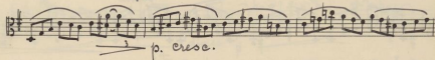
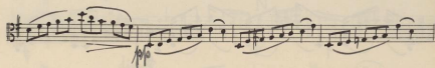
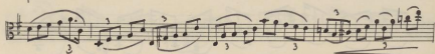
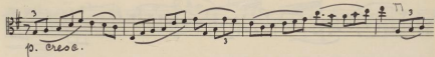

1. in G major

L

53

v

f

M

15

erica..

Bratsch.

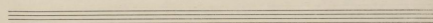
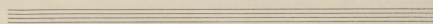
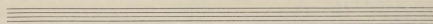
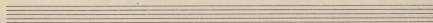
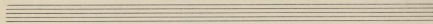
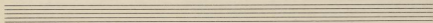
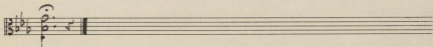
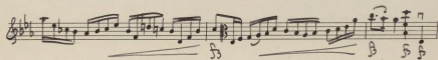
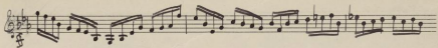

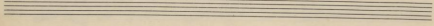
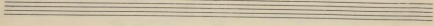
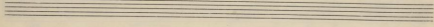
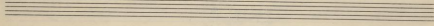
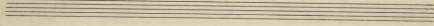
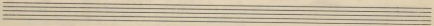
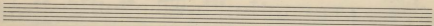
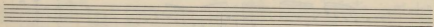
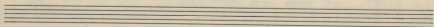
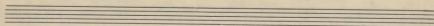

Tidancill.

Library of the
New York
Academy of Music
No. 2343
Vol. 125

1

Vinter og Vår
Rhapsodie

Christian Ludwig

Maestros.

p *piu a piu dim.*
p *sempre dim.* *ppp*
Lento *Tempo I Lento*
Tempo I Lento *ppp* *piu accelerando*
alac *molto alac*
Impetuos *Marcato*
t *2* *4* *6* *8* *10* *12* *14* *16* *18* *20* *22* *24* *26* *28* *30* *32* *34* *36* *38* *40* *42* *44* *46* *48* *50* *52* *54* *56* *58* *60* *62* *64* *66* *68* *70* *72* *74* *76* *78* *80* *82* *84* *86* *88* *90* *92* *94* *96* *98* *100*

- Staff 2:** *f marcato*
- Staff 3:** *acc* (under a circled 'a')
- Staff 4:** *tr* (trill), *pp* (pianissimo), *per agitando*
- Staff 5:** *in tempo*
- Staff 6:** *acc*
- Staff 7:** *acc*
- Staff 8:** *acc*
- Staff 9:** *pp* (under a circled 'B')
- Staff 10:** *pp* (under a circled 'B')

Other markings include slurs, accents, and various handwritten notes and symbols such as 'a', 'B', and 'p'.

B6

6

a

B

4/

Molto lento

(a)

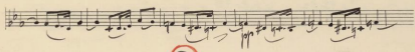
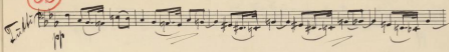

(B)

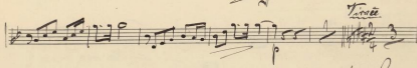
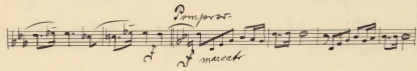
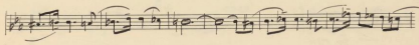
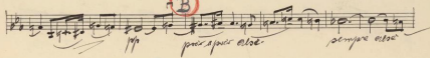

T. S.

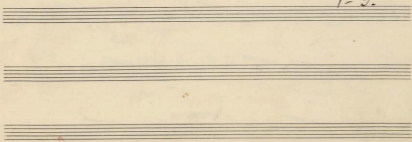

3/

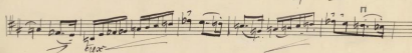
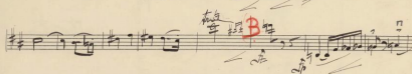
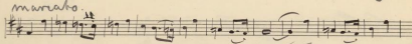
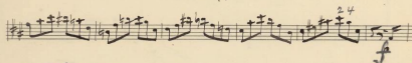
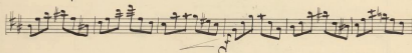
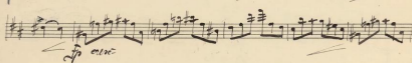
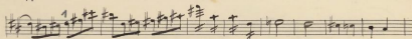
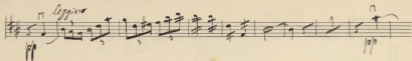

6

7

pp poco a poco dim.

ritard.

pp

pp

Pier-piu mosso

4

6

Andante

F

Andante

20

pp dis

G

prez ass m andr

in tempo

Stark heppr allegro

p cresc

ARZILA
50.61

cres

2/3

2/3

7-9

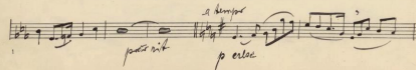
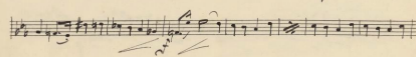
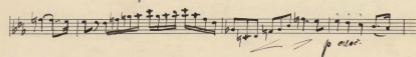
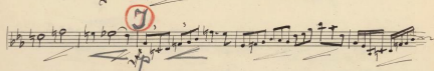
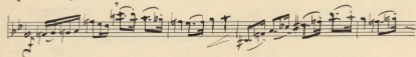
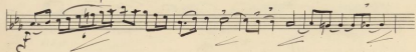
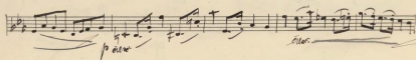

M.

15.

par a par oboe

oïse.

16.

Finis

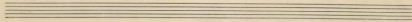
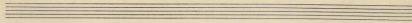
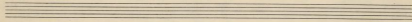
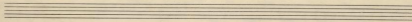
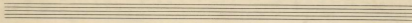
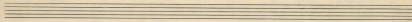
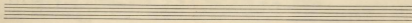
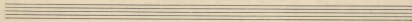
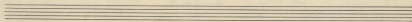
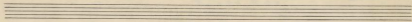

97 12 1400
R. 2
1355
21

Vento Wagner
Trio

Maestoso
 f < ff
 1-11 2 3 4 5 6 7 8 9 10 11
 poco a poco dim. > p sempre dim.

rit. 2 3 4
 pp
 Lento
 pp
 Tempo I

Lento
 pp
 Tempo I
 bis.

accelerando
 cresc.
 precipitando
 molto cresc.

impetuoso
 f marc

f

f marc

f marc

f marc

(A)
 cresc.
 f marc
 poco agitando in tempo

1 3 1

4 3 1 1

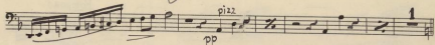
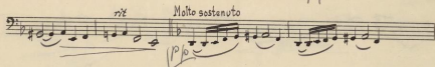
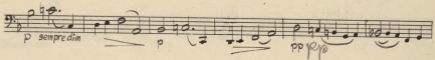
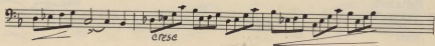
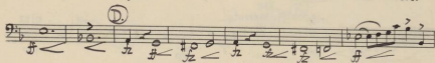
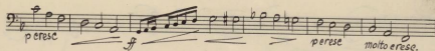

Andante

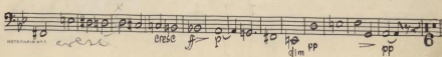
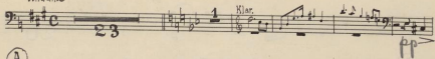

(B)

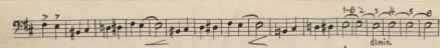
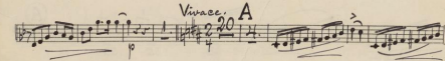
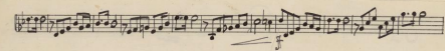
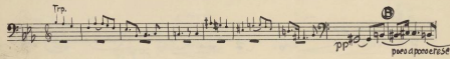
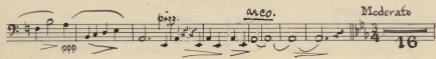
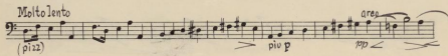
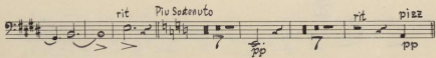
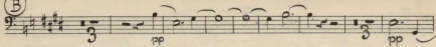

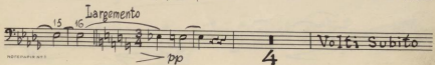
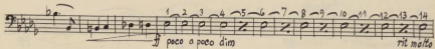
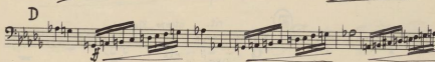
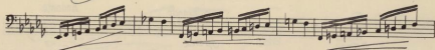
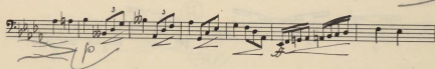
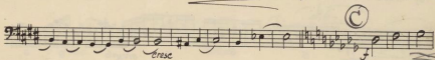
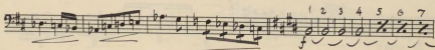
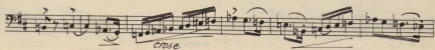
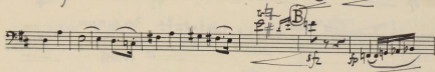
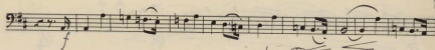

4

fp *pp* **4**

fp *pp* *cresc.* Poco più mosso

E. *f* *cresc.* *fp* *cresc.*

fp *cresc.* *f* **6** **6** **6** *cresc.* **6** **6** **6**

f **6** **6** **6** *cresc.* **6** **6** **6**

f **6** **6** **6** *cresc.* **6** **6** **6**

p *cresc.* *cresc.* *fp* *cresc.* *accelerando* *Andante*

F. *rit.* *atempo* *Xlar.*

Andante **1** **2** **3** **4** *pp* *pp* *pp*

3

Detailed description of the musical score: The score is written for a bass clef instrument. It begins with a 4/4 time signature and a key signature of one flat. The first staff starts with a forte piano (*fp*) dynamic and a piano (*pp*) dynamic, marked with a hairpin crescendo. A circled '4' is written below the staff. The second staff continues with *fp* and *pp* dynamics, followed by a *cresc.* hairpin and the instruction 'Poco più mosso'. The third staff features a circled 'E.' above the staff, with *f* and *fp* dynamics and *cresc.* hairpins. The fourth staff has *fp* and *f* dynamics, with *cresc.* hairpins and sixteenth-note patterns. The fifth staff continues with *f* dynamics and sixteenth-note patterns. The sixth staff has *f* dynamics and sixteenth-note patterns. The seventh staff has *p* and *fp* dynamics, with *cresc.* hairpins and the instruction 'accelerando'. The eighth staff has *Andante* tempo, with *p* and *fp* dynamics and *cresc.* hairpins. The ninth staff has a circled 'F.' above the staff, with *rit.* and *atempo* instructions, and a 'Xlar.' marking. The tenth staff has *Andante* tempo, with **1**, **2**, **3**, and **4** markings above the staff, and *pp* dynamics. The eleventh staff continues with *pp* dynamics and a hairpin crescendo. The score ends with a circled '3' below the staff.

G

4

pp

poco animando *in tempo* *Non troppo allegro*

2

8

p *erese* *erese*

H

f *p*

p *erese* *erese*

Volte Subito

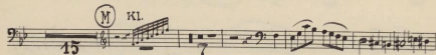
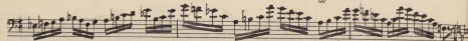
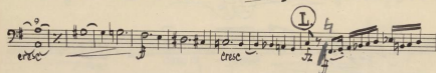
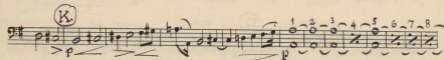
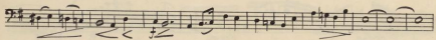
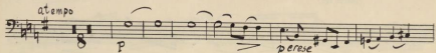
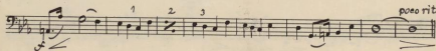

sempre pp

