

Vertrieb durch  
H. W. F. Schöner  
18. 1961

1<sup>te</sup> Trompete in Es

Vandenberg Variations  
Rhapsodie

Christian Lindberg

*Molto*

rit *Lento* *Tempo* *Lento* *Tempo*

*Lento* *accelerando*

*Impetuoso*

in C *moderato*

v.s.

2

*p molto cresc.* *p molto cresc.*

**D**

*cresc.*

*rit Molto sostenuto*

*Andante*

**A** *meno solo.*

*pp*

*sol*

*sol*

*ppola* *pp*

**B**

*pp* *meno a poco cresc.*

*Piu sostenuto*

*Molto lento*

*Moderato*

**A**

*in f*

*pp* *pp*

**B**

*pp*

*Pomposo*

*in f* *Vivace*

*sol* *in f*

*pp* *con pp*

*pp*

*A senza sord*

*p pouse* *fouse.*

**B** *in 6* *ritardando* *8*  
*senza sord.*

**C** *in F*

**D**

*Largamenti*

*in 6* *pp* *ff*

*Recapitolo mosso*

**E** *p* *ritard.* *p* *ff* *p* *ff*

*mf cresc* *f* *f*

*Andanti Solo*

*f dim p.* *8* *in 6* *f*

**F** *rit atemo* *Andanti* **G** *in C* *10* *79* *78* *10*

*Non troppo allegro*

v. s.

4 *Non troppo allegro*

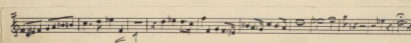
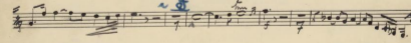
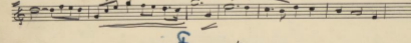
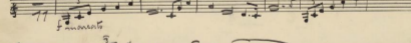
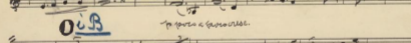
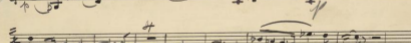
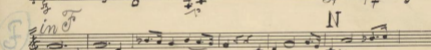
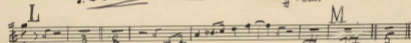
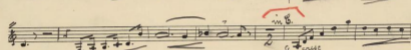
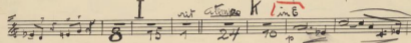
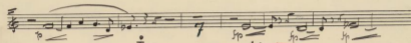
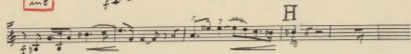
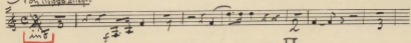

# Anden Trompet i Es

## Vinter og Tår

### Rhapsodie

*Molto* in Es. *Lento tempo* *Lento tempo* *Lento* *Christian Sinding*

*moderato* **in B** *Impetioso*

*p molto cresc.* *mf* *forte*

**A**

**B**

**C**

*rit. a tempo*

*p* *8* *molte cresc. f*

v.s.

*Largamenti*

*Basso continuo*

**E**

*cresc.*

*Andante in Es*

**8**

*Solo*

*mf marc.*

*Fig. rit. a tempo*

**9.**

*Andante G*

**inc**

*Non troppo allegro*

**inc**

**H**

**K**

**76 || 24 | 70 |**

v. 8

3die Trompet  
i E♭

Venter og Vær  
Tchapsodie

///

- Staff 1:** *Moderato* (circled), *Lento tempo*, *Lento tempo*, *Lento*, *Christian Sinding*. Circled *E♭* and *in C*.
- Staff 2:** *accelerando*, *Impetuoso* (circled), *mf*, *p*, *mf*, *p*. Section **A**.
- Staff 3:** Section **B**. *mf*, *p*.
- Staff 4:** Section **C**. *p*.
- Staff 5:** Section **D**. *pp*, *pp*. *pp*, *pp*.
- Staff 6:** *Moderato*. Section **A**, **B** (circled), *Pompeo*. *mf*, *f*.
- Staff 7:** Section **A**, **B**. *Vivace*, *f*, *f*, *f*. *mf*, *f*.
- Staff 8:** Section **A**, **B**. *Vivace*, *f*, *f*, *f*. *mf*, *f*.

2  
14

**D**

*inc.*

*Largamenti* *inc.*

*Poco più mosso* *inc.* **E**

*Andante*

*8*

*Finis*

*inc.*

*Non troppo allegro*

**H**

**I**

**K** *inc.*

*inc.* **L** **M** **N** *Solo*

*inc.* **O** *in B.*

S. T. 13-1-26

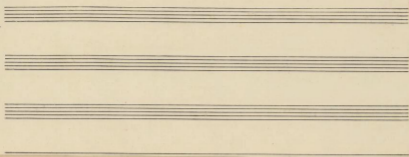

x *Andante in G.*

