

Mentor Suite Finale: The Artist

Marc v/d Meulen

Moderato

p *pp*

11

p

18

p

26

mf

33

mf

39

ff

42

mp *ff* V.S.

Contrabass

47

8

mf *p*

61

f

65

71

77

mf *ff*

81

2

84

4

f

94

101

105

109

113

118

123

Contrabass

133

140

145

149

153

157

161

171

Contrabass

180

186

189

193

201

206

221

227

231

235

239

246

251

258

267

272

277

280

283

286

290

294

298

302

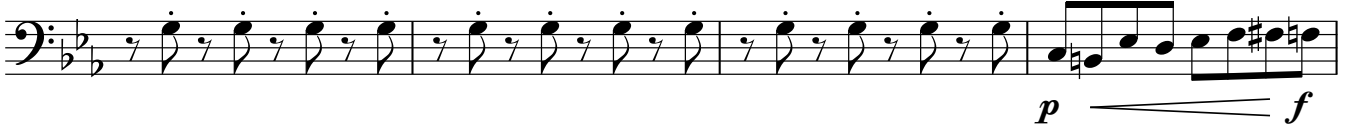

306

311

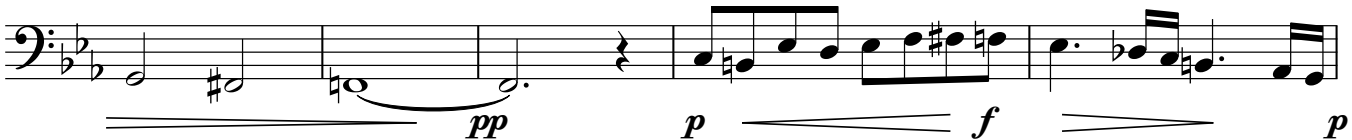

316

321

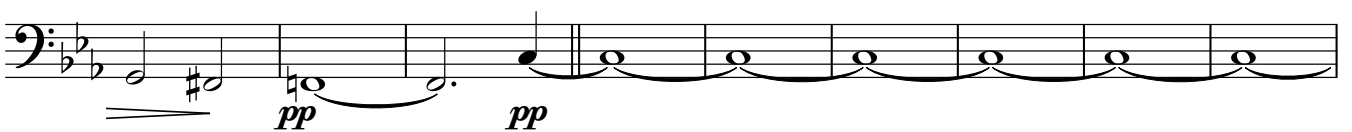

330

340

350

356

360

366

372

376

378

383

390

394

400 The Artist Theme

404

408

412

416

420

424

428

432

437

